WEATHER SYNOPSIS

The barometer remains high on the Coast and is low over the Interior. Light local showers are reported in Alberta and Southern Saskatchewan.

The Daily Colonist.

(ESTABLISHED 1858)

COLONIST TELEPHONES

Advertising	11
Business Office	11
Circulation	12
Job Printing	197
News Editor and Editorial Rooms, 60 and	81
Social Editors	2111

NO. 171—SEVENTY-SECOND YEAR | VICTORIA, BRITISH COLUMBIA, SATURDAY, JUNE 28, 1930 | TWENTY-FOUR PAGES

Children Perish As Coaches Fall To River Bottom

Train Tragedy Near Capreol, Ontario, Is Due to Damaged Rails From Flood Conditions—Two Cars Slip Into Vermilion River and Are Almost Submerged in Swollen Waters

Gallant Rescues Made By Fellow Passengers

(Canadian Press)

SUDBURY, Ont., June 27.—Tales of horror, as frantic mothers sought to save their children, and terrified women fought to get free as two derailed coaches of a Canadian National Railways express bound to Toronto from Winnipeg, sank slowly to the bottom of the Vermilion River, four miles east of Capreol, late Thursday night, were recounted today by passengers on the ill-fated limited. Trapped in a day coach and a tourist sleeper, with water rising rapidly as the two coaches slipped off the right of way, and into the river, it is regarded as a mercy of Providence that no more than four lives were lost, and only twenty-one so seriously injured that they required medical attention.

NO FURTHER BODIES

The two coaches have not yet been removed from the bottom of the river, from which only one end of each still remains above water. Passengers state that there is a "fat lady," whose name no one recollects, and an "old man" missing, but the water in the coaches has been probed and no bodies encountered. All four deaths were of children drowned as they slept, while the other casualties are suffering mostly from shock and bruises. Several women had limbs cut as they crawled through the broken windows.

The funeral of little Giselle Sussiere, seven-month-old infant of Mr. and Mrs. George Sussiere, was held this afternoon from the Capreol Y.M.C.A. to the Roman Catholic Cemetery. The bodies of the two little children of Mrs. Perry Gilbert, of Kindersley, Sask., a boy and a girl, aged seven and four years, are being taken home for burial. Little Helen Wedderburn, aged three years and six months, the fourth fatal casualty, is also being taken back to Saskatoon by her mother.

NEWS OF WRECK

The first news of the wreck was brought to Capreol by the engine crew of the derailed train, which immediately it became apparent that immediate help would be required, uncoupled and speeded to Capreol. Several of the officers of the Y.M.C.A. were on the station platform when the engine arrived with the news and a relief expedition was immediately organized.

About forty men, with Mrs. G. E. Dickey, the only woman to return

Continued on Page 2, Column 5

PARLEY SET ON EUROPEAN ZOLLVEREIN

Important Customs Union Negotiations Would Shut Out U.S. From Old World Market

FIVE PROJECTS ARE OUTLINED

By A. R. DECKER
(Copyright, 1930, by The Chicago Daily News Foreign Service.)

PARIS, France, June 27.—The first congress for a European customs union will open here June 30, with delegates from local organizations in virtually all European countries promising to attend.

There will be two days of debate on the question of how a customs union may be realized, and a banquet at which M. Pierre Etienne Flandin, French Minister of Commerce, will preside. European customs union boosters have been organized for several years, but this is the first congress they have held.

M. Aristide Briand, French Foreign Minister, is honorary president. Senator Yves Letrocquer, known as a campaigner for "Europe for the Europeans," is president of the French committee and the prime actor in the movement. Messrs. Paul Boncour and Etienne Clementel, the latter president and founder

Continued on Page 2, Column 6

Barrels of Crude Oil Are Afire

OLEAN, N.Y., June 27.—Seventeen thousand barrels of crude oil, smeared over an area of 3,000 square feet, were burning here today, defying efforts of firemen from six nearby towns and attracting thousands of spectators who blocked the roads in all directions.

Ignited by lightning during a thunderstorm late yesterday, a large storage tank of the Vacuum Oil Company cracked and boiled over after burning for several hours. Flaming oil poured from the tank and spread in all directions.

Officials of the Vacuum Oil Company today estimated that their loss would exceed $150,000. It was expected the fire would continue to burn for another twenty hours.

TO RECEIVE FLYERS

WASHINGTON, June 27.—Major Charles Kingsford-Smith and the crew of the ocean-spanning Southern Cross, are to be received by President Hoover at the White House, Monday, at 12:30 o'clock.

Royalty at Home on Norfolk Estate

THIS photograph of Their Majesties the King and Queen reveals them in the simple roles of a typical English country gentleman and his wife. The camera caught them as they strolled in the grounds of their personal country estate at Sandringham during the visit of the Australian cricket team, whose members they received. Note that His Majesty has an eye to masculine styles, which may explain why his son, the Prince of Wales, sets the fashion for the sterner sex in all parts of the world. Her Majesty is attired in a long coat of light material trimmed with fur in the fashion she so much favors. Her mauve tinted toque and parasol have come to be inseparably linked with her.

BIG STAMPEDE IS OPENED BY B.C. PREMIER

Cowboys From Chilcotin and Cariboo Ranges Welcome Caravan Party at Williams Lake

COLORFUL EVENTS ARE APPRECIATED

(Special to The Colonist)

WILLIAMS LAKE, B.C., June 27.—Cowboys from the ranches of Chilcotin and from the ranges of Cariboo joined with citizens of Williams Lake in giving warm welcome to the international caravan party at the big stampede here today. Despite the downpour of rain that started just before the hour set for the commencement of the two-day feature, Premier Tolmie opened the colorful proceedings, on time, and with His Honor Lieutenant-Governor Bruce occupied positions in the judges' stand during the entire afternoon.

Bucking bronchos, bucking steers, Roman races, wild horse races and a varied assortment of running races featured the afternoon, which

Continued on Page 20, Column 5

Kershaw Convicted Of Hospital Theft By His Trial Jury

JOHN Kershaw was convicted of the theft of $770 in cash and $837.45 in cheques, the property of the Sisters of St. Ann, by a trial jury which returned at the Assize Court yesterday with a verdict of "guilty," after deliberating for twenty-five minutes. The prisoner took the verdict quietly, and was remanded by Mr. Justice F. B. Gregory for sentence on Monday at 10:30 a.m., when other prisoners will also appear for sentence.

The closing hours of the three-day trial in the Kershaw case included final addresses to the jury by Mr. A. M. Johnson, K.C., Crown counsel, and Mr. M. B. Jackson, K.C., counsel for the defence, both of whom took strong views of the evidence entered by the nineteen witnesses at the hearing, and presented their argument at length to the court.

WOMAN IN TEARS

Miss Rita Vaughan, self-acknowledged accomplice of Kershaw, who, she swore, received the hospital funds she had failed to deposit at the bank, broke down in the middle of Mr. Jackson's closing address to the jury, and was led from the courtroom weeping hysterically.

Continued on Page 6, Column 5

LOCAL PRODUCT SHIPPED EAST

EIGHTEEN CARLOADS OF TOMATOES FORWARDED BY G. H. SNOW & CO. SINCE MAY

Two Local Hothouse Associations Co-operate in Making Regular Shipments Possible

Tomatoes, furnished by the Victoria Co-operative Hothouse Association, amounting to eighteen carloads, have been shipped from the packing-rooms of Messrs. G. H. Snow & Company, Ogden Point, since May 24. Twelve of these cars have gone forward to British Columbia and prairie points, and six carloads to Toronto.

These shipments are Dominion Government inspected before the refrigerator cars leave the dock, and are shipped and received, as a result of careful packing, in splendid con-

Continued on Page 2, Column 3

SEVENTEENTH DAY OF TEST ENTERED

CHICAGO, June 27.—Weary but determined, the Hunter brothers, John and Kenneth, pilots of the City of Chicago, entered the seventeenth day in the air at 4:40 p.m. (C.D.T.), today, bent on breaking the world's nonstop refueling record.

They had been aloft 384 hours at 4:40 o'clock. To break the record of 420 hours and 21 minutes, now held by the St. Louis Robin, the Hunters must fly until after sunrise Sunday.

JUBILEE HAS HEAVY YEAR

Hospital Subscribers, at Annual Meeting, Hear of Projects for Further Extension

FOUR DIRECTORS ARE RE-ELECTED

Another year of visible achievement in the matter of extension of the hospital establishment and improvement in the general conditions for patients and staff was indicated in the reports read at the annual meeting of the Jubilee Hospital yesterday afternoon.

The meeting took place in the blue room, and was presided over by Mr. George McGregor, who reminded the subscribers and others present that the old Strathcona Ward, used as a nurses' residence until the completion of the new nurses' home, was now in process of remodeling and would shortly be available for the accommodation of patients. This would provide much-needed increase in the number of hospital beds and, it was hoped, the hospital would be able, for the next two or three years at least, to meet all demands made on it in this respect. For short periods last Winter the hospital's capacity had been taxed. The various auxiliaries of the Jubilee were reminded that the refurnishing of the Strathcona Ward would form an outlet for their energies during the coming year. Extension to the T.B. pavilion was also planned.

Continued on Page 20, Column 4

SHOPS STILL CLOSED

LONDON, June 27.—A Reuter dispatch from Gibraltar said that all shops and cafes still were closed in Malaga, Spain, as a result of the strike declared yesterday in sympathy with the labor walkout at Seville. Both train and motor traffic was halted, and police were patroling the streets.

In Supplement Tomorrow

London's Famed "Flying Squad" of Scotland Yard police described by Edwin T. Woodhall.

In Midst of Sahara—Valuable resources. Railway proposed. Explorer's adventures.

Love and Misadventure—When Benjamin Lowe, architect, fell in love he had no idea that his sanity would be questioned. In a short story Ruth Burr Sandon tells of his mishaps.

Christ's Hospital—Famous school in London. Its history and some famous men who were boys there.

Picture Framed—One of Octavus Roy Cohen's entertaining short stories.

The Poet Laureates of England—From Ben Johnson to Masefield.

A Humorous Golf Story by Sam Hellman.

Latest Portrait of Kipling—In a page mainly about notable people.

On Other British Lands—Royal Tournament of British Army thrills Londoners. Africa's great problem.

Real Life of Our Seagulls—The Garden Week by Week—Poultry Hints.

For Very Young Folks—A page of pictures, puzzles, stories and special articles.

Evangelist Shot To Death During Mission Service

NIAGARA FALLS, N.Y., June 27.—Rev. Edgar R. Woods, an evangelist, was shot dead and two other persons were wounded tonight during services at the Pentecostal Mission here. The shots are alleged to have been fired by Mr. Frank Ross. Mrs. Ross, from whom he had been parted for several months, was wounded, a bullet entering her breast near the heart. A man, unidentified by the police, was wounded in the leg.

FLYERS MAY HOP OFF ON WEDNESDAY

Southern Cross Aviators Prepare for Flight to Oakland — Acclaimed as Heroes in New York

ARE RECIPIENTS OF MEDALS OF VALOR

(Associated Press)

NEW YORK, June 27.—It was expected that the Southern Cross flyers would take off next Wednesday for San Francisco, to complete the round-the-world flight begun two years ago, when Squadron Leader Kingsford-Smith flew from there to Australia.

The flyers, however, said they would not decide on the time for the take-off until Monday.

Squadron Leader Charles Kingsford-Smith and the three men with whom he made the perilous Westward crossing of the North Atlantic in the same plane in which he flew the Pacific two years ago, were welcomed as heroes at City Hall today, and at a luncheon were presented medals of valor.

"JUST JOB OF WORK"

"It's awfully nice to get these medals," the Australian flyer said, "but I don't know why they should be called medals of valor. There wasn't any valor about what we did. It was just a job of work we had set ourselves to do, and we did it."

Kingsford-Smith then protested against all the credit being show-

Continued on Page 20, Column 3

Conference On Banking Is Called

BASEL, Switzerland, June 27.—A conference of international financiers, at which the world's banking situation will be discussed, has been called to meet here July 15.

The conferees will represent the banks of issue of twenty countries participating in the Young plan loan recently issued by the bank for international settlement. The first purpose of this session will be to discuss the loans to the countries.

Two hundred millions of the Young plan loan already has been distributed. There remains about $80,000,000 more, which will be received within the next ten days and which, it was announced today, has been reserved for South America and South Africa.

ROBBERS OVERLOOK $60,000 IN GREAT HURRY TO ESCAPE

SEATTLE, June 27.—Robbers, in their hurried attempt today to obtain money and valuables after they had burglarized two safes in adjoining offices of a motor company, carried away $160, but overlooked approximately $60,000 in negotiable securities and cheques in a drawer of a desk, Mr. C. M. Steves, president of the company, said.

Entrance to the offices was made through a window. The safes were opened by knocking off the combinations and prying open the doors, police stated.

DESTRUCTION AND DEATH RIDE UPON WINGS OF STORMS

Fifty Persons Lose Lives in Canada and United States—Many Are Injured and Hundreds of Thousands of Dollars Property Damage Occasioned in Severe Floods Over Wide Area

Sudbury District Is Worst Sufferer in Western Ontario

(Associated Press)

NEW YORK, June 27.—Death and destruction rode the wings of storms in parts of the United States and Canada last night and today, taking fifty lives, injuring many persons and causing property damage of hundreds of thousands of dollars. Eleven persons were killed near Capreol, Ont., in the wrecks of a freight train and a passenger train. Both wrecks were caused by spreading rails, loosened by the driving rain and high waters. Six of the dead were tramps riding the rods of the freight train. Almost a dozen deaths and and loss of thirty fishing vessels were reported at Harbor Grace, Nfld., and vicinity. At St. John's, Nfld., hailstones weighing as much as ten pounds broke windows, caved in roofs and sank small fishing boats.

Severe Storms Sweep France; Heavy Damage

PARIS, June 27. — Southern France, particularly the lower Rhone Valley and the department of Gard and Ardeche, suffered heavily from violent storms yesterday. Towns were inundated, buildings wrecked, crops ruined and railways and highways put out of order. The extent of the damage has not been determined.

The department of Gard suffered most. The hospital was flooded at Point Saint Esprit. It was regarded as the greatest catastrophe in the section since 1860.

Thirty persons were killed at Brockville, Ont., in the explosion of charge of dynamite under the drill boat J. P. King. It was believed the blast may have been caused by lightning. High winds and a swift current balked efforts of searchers and only one body had been recovered.

BOAT FOUNDERS

Two men were drowned at Buffalo when a boat foundered; a farmer was killed by lightning, near Carlisle, Penn., and a nineteen-year-old girl at Hackettstown, N.J., met the same fate.

Seven transcontinental passenger trains were stalled near Sudbury, Ont., centre of the Canadian storm area. Telephone lines were blown and automobiles dotted flooded highways for miles.

The storm broke suddenly along the Eastern seaboard and down the St. Lawrence Valley.

As far south as Atlanta, Ga., high winds and beating rains damaged buildings and crops.

Continued on Page 2, Column 3

FIVE TO BE SENTENCED AT ASSIZES

Crown Abandons Remaining Car Financing Cases, and Six Accused Are Discharged

SPECIAL ASSIZE DRAWS TO CLOSE

Five accused will appear for sentence before Mr. Justice Gregory on Monday at 10:30 a.m., when, it is expected, the Special Assize, which began on June 7, will come to an end. Announcements by Mr. A. M. Johnson, K.C., Crown counsel, yesterday, included the formal withdrawal of indictments alleging false pretence against Stanley E. Wallis and six other persons in connection with a series of charges in the car financing cases.

Messrs. Gordon A. Weir, Paul Carson, A. T. Weight, C. Ganner, Hersld Gray and W. N. Tompkins, charged separately with Wallis on single indictments alleging false pretence, were discharged by Mr. Justice Gregory, when Crown counsel announced that the Crown had no evidence to offer to the Court against these accused. The stay of prosecution was assented to by Mr. Justice Gregory on formal motion by the Crown.

Continued on Page 6, Column 6

COMMUNISTS ARE BLAMED FOR RIOT

WINNIPEG, Man., June 27.—Leaders of the Communist party were blamed for the riot at the portals of the City Hall, Wednesday, by Mayor Ralph H. Webb today. Unemployment had nothing to do with the disturbance, he stated, mentioning that he believed bona fide unemployed would greatly resent any assertion that they were associated with the melee.

State Bridge Over Columbia Is Dedicated

KETTLE FALLS, Wash., June 27.—Washington and British Columbia residents joined in an international ceremony to dedicate the State bridge over the Columbia River, erected by Washington.

Several thousand persons, including Governor Roland H. Hartley and several other State officials, participated in the ceremonies at the structure, which links Ferry and Stevens counties, two miles northeast of here. The ribbons stretched across the roadway of the span were cut by Mrs. Grant Stewart, wife of the Grant County legislator, and Mrs. Herman Josefsky, of Olympia.

The delegation from British Columbia was headed by Dr. C. M. Kingston, member of the Provincial Parliament, and Mayor E. C. Hanely, of Grand Forks.

B.C. POULTRY TO BE SHOWN AT CONGRESS

Exhibit Will Be in Charge of Mr. J. R. Terry, Poultry Commissioner, Who Will Leave Next Week

NINETY-FIVE BIRDS GO EAST

Early next week Mr. J. R. Terry, Poultry Commissioner for the province, will leave for London to be present as the representative from British Columbia at the World's Poultry Congress, which is to be held in the metropolis. He will be in charge of the exhibit which is being made from this province, and he will see to the proper placing of the birds upon arrival in London. Mr. Terry is the secretary of the British Columbia committee of the World's Poultry Congress.

At a banquet held in Vancouver last week he was presented with a

Continued on Page 2, Column 4

BOATS COLLIDE

NEW YORK, June 27. — The ferryboat John English, carrying 250 passengers from Staten Island to Brooklyn, was damaged tonight by collision with the excursion steamer Susquehanna.

A fire boat towed the ferry back to Staten Island. She resumed the Brooklyn trip when inspection revealed her worst injury was a hole above the water line. The Susquehanna, en route from the tip of Manhattan to Keansburg, N.J., with about 700 passengers, continued her trip apparently undamaged. Officials said no one was injured.

Nationalists Mass Troops for Great Offensive

(Associated Press)

SHANGHAI, June 27.—The Government concentrated its forces today for a great offensive against the Northern rebels, who fought hard to break through to the Yangtze. With its armies in full retreat in Shantung Province, the Government ordered 50,000 men withdrawn from Southern battlefields to reinforce the Honan Northern front in the most critical phase of the civil war.

The Nationalists were reported to have advanced slightly towards Kaifeng, on the Northern front, but the conflict was almost deadlocked after a series of battles since May 8.

The Government resistance in Shantung has collapsed and the Northerners continue almost unopposed their advance southward from Tsinanfu. Apparently well-founded dispatches asserted Han Fuchu, Nationalist commander, was bribed with $1,000,000 (Mexican) to evacuate Tsinanfu and lead his army southward.

Tsingtao dispatches said Yen His-Shan, Northern leader, had stated his intention to seize the customs collections there as he did in Tientsin last week.

From the Colonist Tower

Saturday, June 28

THE WEATHER

Victoria and Vicinity—Light to moderate winds; generally fair and a little warmer.

Sun Rises: 4:15 o'clock.
Sun Sets: 8:17 o'clock.

High Tide: 1:28 a.m., 9.7 ft.
Low Tide: 10:34 a.m., 0.6 ft.

The News

Local and Provincial—
Many carloads of Victoria-grown tomatoes go East.
Projects for further extension of Jubilee Hospital establishment outlined at annual meeting.
John Kershaw convicted in hospital theft case.
Assize sentences to be pronounced Monday.
Mr. J. R. Terry to represent province at World's Poultry Congress in London.
Premier Tolmie opens big Stampede at Williams Lake; cowboys from Chilcotin and Cariboo ranges tender warm welcome to members of caravan party.

Dominion, Imperial and Foreign—
Death and destruction ride on wings of storm; fifty persons lose lives in Canada and United States, many injured, and hundreds of thousands of dollars of property damage.
Children perish as coaches fall to river bottom; train tragedy near Capreol, Ontario, is due to damaged rails from flood conditions.
Southern Cross flyers may hop off next Wednesday on flight to Pacific Coast; Major Kingsford-Smith and companions are hailed as heroes in New York and presented with medals of valor.
First congress for a European Customs Union will open in Paris on June 30; all European countries have promised to send delegates.
International Rotary, at concluding sessions of annual convention at Chicago, elects 1930 officers; Palo Alto, California, man is new president.

Sports

England scores 405 runs for nine wickets in second test match against Australia. Duleepsinghji scores 173.
Hope Leeming wins way to women's singles final at Willows. Fine programme of final matches to be offered today by Victoria Lawn Tennis Club.
Cuyler's homer in tenth defeats Brooklyn. Indians stop Yankees again as A's divide twin bill.
Bunny Austin loses in Wimbledon singles. Betty Nuthall advances.
Sons of Canada defeat Jokers in tight senior ball tussle before large crowd.

CONSERVATIVE PICNIC WILL ATTRACT MANY

Arrangements for Saanich Gathering at Elk Lake Promise Comprehensive Programme

LIST OF TRACK EVENTS ANNOUNCED

The Saanich Conservative picnic is always an outstanding event of the Summer season and the gathering this year will be no exception to the general reputation which the organization has sustained for a number of years. It will be held on Tuesday, July 1, at the Elk Lake grounds, just off the East Saanich Road. The time for opening will be 1:30 in the afternoon.

In addition to the ordinary means of reaching the picnic grounds, provision has been made for two special buses, which will leave the Coach Lines Depot at 12:45 and 1:15 for the place.

The committee, under the charge of Mrs. F. F. Osborn, has arranged for an excellent programme, which will include sports and many other forms of entertainment. The prizes offered will be of a splendid character and an afternoon's enjoyment is assured to all who attend.

In addition to the sports there will be a short programme of speaking. Those who will take part in this section of the afternoon's programme will be Hon. S. F. Tolmie, Premier of the Province; Mr. D. B. Plunkett, the Conservative candidate for the House of Commons in the forthcoming election, and Mr. C. H. Dickie, the party standard bearer for the Nanaimo Riding in the Federal election.

The sports will start at 1:30 and will consist of the following events: 25 yards, girls, 7 years and under (handicap); 25 yards, boys, 7 years and under (handicap); 50 yards, girls, 10 years and under (handicap); 50 yards, boys, 10 years and under (handicap); 50 yards, girls, 12 years and under (handicap); 50 yards, boys, 12 years and under (handicap); 75 yards, girls, 15 years and under (handicap); 75 yards, boys, 15 years and under (handicap); 75 yards, girls, 18 years and under (handicap); 100 yards, boys, 18 years and under (handicap); 100 yards, men, over 18 years (open); Maggie and Jiggs' competition, ladies (open); 75 yards, married ladies (handicap); 100 yards, married men over 40 years (open); tug-of-war, teams of six men and captain; egg and spoon race, ladies (handicap); turtle pull, men (open); 75 yards, sack race, mixed (open); 75 yards, cigarette race, couples (open); 100 yards, committee race (handicap).

Beatty
Electric Washers
PHONE 8417
Come in and Look These Washers Over.
We Will Trade in Your Washers.
1609 DOUGLAS STREET

Crew of Japanese Boat Are Captured

TOKIO, June 28.—A Japanese crab fisherman was killed and several others wounded, official reports revealed today, in a clash, June 24, between a Russian patrol boat and a Japanese fishing boat, off the Kamchatka Peninsula.

The captain and crew of the Japanese boat, the Mikuna Maru No. 2, were captured and were being held, dispatches to Tokio vernacular newspapers said.

Two Japanese destroyers, the Matsukaze and the Hatakze, sailed from the Ominato Naval Station, under secret orders, after the incident, ostensibly for regular annual assignments for patrol duty in Northern waters.

SARGON
Indigestion, Dyspepsia and Constipation are due to an insufficient flow of bile caused by a sluggish liver. Sargon corrects these faults and produces the amount of bile required by Nature for good health. Whenever Constipation is present, Sargon Soft Mass Pills are an essential part of the Sargon Treatment.
Listen to the Sargon Radio Programme from KOMO Saturday Evening at 9.30 o'Clock
Sargon, $1.35 a Bot. Sargon Soft Mass Pills, 60c.
Sold at
THE OWL DRUG CO., LTD.
Campbell Building Fort and Douglas — Prescription Specialists — W. H. Bland, Mgr. Phone 135

Batchelor's Cash and Carry
THREE STORES
People's Cash ..... Yates Street
Self Service, Douglas Street; Popular, Douglas Street

Bread Flour Special!
24 lbs. for ..... 90¢ 49 lbs. for $1.80
Five Roses or Royal Household
24 lbs. for ..... $1.10 49 lbs. for $2.12

Old Dutch Cleanser, 2 tins	19c	Vi-Tone, per tin	47c
2 in 1 Shoe Polish, 2 tins	19c	Fresh-Ground Coffee, per lb.	33c
Horne's Vanilla, 8-oz. jugs	26c	Plum Jam, 4-lb. tin	38c
Malkin's, Nabob or Blue Ribbon Tea, per lb.	44c		
Tapioca or Sago, 4 lbs. for	25c	Blue Ribbon Jelly Powders, 4 pkgs.	22c
Tomatoes, large tins, 2 for	27c	Granulated Sugar, 20 lbs. for	$1.20
Shredded Wheat, per pkg.	10c	Pure Orange Marmalade, 4-lb. tin	42c
Kraft Mayonnaise or Relish Spred, large size jar	19c		
New Zealand Butter, first quality only, lb.	36c	Velveeta Cheese, per ½-lb. pkg.	19c
3 lbs. for	$1.05	Mild Cheese, per lb.	25c
Fresh Grass Creamery Butter, per lb.	33c	Matured Ontario Cheese, per lb.	32c
3 lbs. for	97¢	Crisco, 1-lb. tin, 26¢; 3-lb. tin	77c
EGGS—FRESH PULLET EXTRAS Per doz. 28¢ 2 doz. for	55¢		
Sugar-Cured Breakfast Bacon, sliced, per lb.,	35c	Smoked Picnic Hams, per lb.	25c
Fancy Side Bacon, sliced, per lb.	45c	Sweet Pickled Picnic Hams, per lb.	23c
Boneless Ham, per lb.	45c	Sweet Pickled Cottage Roll, per lb.	28c
Pure Leaf Lard, 3 lbs. for	50c	Smoked Cottage Roll, per lb.	30c
LARGE SIZE PRUNES, 2 lbs. for	25c		
Fresh Head Lettuce, 3 for	10c	New Potatoes, 5 lbs.	25c
Hothouse Tomatoes, per lb.	20c	Fresh Local Peas, 5 lbs.	25c
Watermelon, per lb.	6c	Grapefruit, 4 for	25c
ORANGES and LEMONS, 2 doz. for	55c		
Ontario Honey, bulk, per lb.	16c	Sunkist Oranges, per doz.	47c
NEW DATES, 4 lbs. for	25c		
ALL ORDERS OVER $5 DELIVERED FREE

MOVEMENT FOR FREE TUITION SET ON FOOT

Mr. H. Taylor Organizes Special Courses for Orchestral Training and Makes No Charge

TO DEVELOP LOVE OF CLASSIC MUSIC

One of the most interesting and public-spirited experiments is about to be made with the definite object in view of developing the love of music among the people of Victoria by a movement which provides free tuition in orchestral instruments.

The originator of the idea is Mr. Harold Taylor, whose work in this city has long been a source of delight to thousands, and in whose hands the 'cello ceases to be a thing of wood and catgut, and becomes a living, throbbing medium for expressing every mood of the composer.

The campaign proper will start on the evening of July 11 when a concert will be given at Victoria High School, the proceeds from which will be devoted to the formation of a junior symphony orchestra for boys and girls up to the age of eighteen years. This concert will be given by a quartette of experienced musicians and will be composed of Mr. Harold Taylor, 'cello; Mr. Ira Dilworth, piano; Mr. J. H. Jones, flute, and Mr. Frank Tupman, tenor.

HAS ALREADY BEGUN

The programme will include Trio for Flute, 'Cello and Piano (Weber), Beethoven's A Major Sonata for 'cello and piano; Prelude and Intermezzo from Lalo's famous Concerto for the 'Cello, besides flute and vocal solos by Mr. Jones and Mr. Tupman respectively.

The most notable feature of the movement, however, will be the free training in orchestral instruments offered by Mr. Taylor. For some time past he has been practising in a small way what promises to develop on an ever-growing scale and, at the present time, any child is invited to join his free orchestral rehearsals, which take place at 9 o'clock every Saturday morning in the Hamley Building. No charge is made for attendance at these rehearsals.

It is on July 7, however, that a big expansion will take place in the movement. It is then that the Summer School will open at the Victoria High School under Mr. Taylor's direction and will continue for the following five weeks.

LOOKS TO FUTURE

Classes will be held from 8 a.m. to 10 a.m. on Mondays to Fridays inclusive, and will chiefly take the form of orchestral rehearsals. The first hour will be for children, while the second will be devoted to adult performers. Attendance at every one of these rehearsals will be absolutely free.

Questioned as to his object in launching a movement which offered free tuition, Mr. Taylor replied as follows: "Other musicians in the city think that I am crazy," he stated; "but I can see beyond the present time. I can look forward and visualize the time when the bulk of the youth of our city will have been equipped with a complete grounding in orchestral work; will be able to handle their instruments, read music and follow the conductor's baton. It is then that we shall have a generation in Victoria with a deep appreciation for good music; a generation which is keen to learn and to improve upon what it has already accomplished. Teachers of music in Victoria will then have no cause to complain of hard times."

LOCAL PRODUCT SHIPPED EAST

Continued from Page 1

dition. Messrs. Snow & Company keep a number of packers busy handling this local product, some days as many as fifty being employed, with a daily aggregate of thousands of crates and over.

Each crate contains four baskets of five pounds each, making the crate twenty pounds net weight. Yesterday afternoon two carloads left the Ogden Point packing plant, one routed to Winnipeg and the other for Toronto, the tomatoes being in excellent shape, just sufficiently ripe and of uniform size. The Toronto car had 870 crates and the Winnipeg car 1,040.

These tomatoes are well produced in the vicinity of Victoria and are hothouse grown, finding a ready market. At the present time there are something like 1,800,000 square feet of tomato-growing space under glass on the southern end of Vancouver Island.

Flood Halts Production in Sudbury Field

(Canadian Press)

SUDBURY, June 27.—Mining and metallurgical operations at the Falconbridge Nickel property and Errington mine of Treadwill Yukon Mining Company, are closed down temporarily as a result of a power shortage caused by the flood which swept down through the district with unprecedented vigor yesterday.

Both mines are being kept pumped out, and normal operations are expected to resume this week.

Cessation of these important properties arose from the necessity of closing No. 2 plant of the Hydro-Electric Power Commission.

B.C. POULTRY TO BE SHOWN AT CONGRESS

Continued from Page 1

solid leather suitcase by the Vancouver Poultry Association.

Some little time ago there was forwarded from here the fittings which will be used in connection with the making of the display at the London exhibition. These were prepared from native British Columbia woods, which were treated under the supervision of the Forestry Branch of the Department of Lands, so as to show the uses to which these woods may be put in the fitting up of offices and houses.

B.C.'S SELECTION

Mr. Terry reports that the preliminary selection of the choicest of British Columbia bred poultry has been completed, and that it is likely a total of ninety-five birds will be shipped to Ottawa, leaving Vancouver on Wednesday, for final selection before proceeding overseas. Nearly all of the birds chosen are Dominion Government pedigreed, heavy-laying stock.

MR. J. R. TERRY

Vancouver Island birds have been selected from Courtenay, Parksville, Salt Spring Island, Saanich, Albert Head and Victoria. The Mainland birds are mostly from the Fraser Valley, Okanagan and the Boundary country.

The birds will leave Vancouver in charge of Mr. Terry, who will wash and fit the birds at Ottawa before final selection.

Poultrymen in Canada, as well as in the other parts of the Empire, are pleased with the honor which His Majesty the King has bestowed upon Mr. Edward Brown, who has recently been knighted for his valuable services during the past fifty years in promoting international poultry industry. Sir Edward Brown originated the idea of holding the World's Poultry Congress tri-ennially.

Resignation Vacates Seat In B.C. House

Hon. Ian Mackenzie, of Vancouver, is no longer a member of the Legislature of British Columbia, having forwarded his resignation to the speaker, Hon. J. W. Jones, who in turn will advise the Provincial Secretary, Hon. S. L. Howe, of the fact. This will necessitate a by-election to fill the seat vacated within six months after the Provincial Secretary receives formal notice of the vacancy occurring.

The former member for North Vancouver has been sworn in as a Minister of the Crown in the Dominion Government as Minister of Immigration and Colonization, and Superintendent of Indian Affairs.

The swearing in of Mr. Mackenzie took place in Vancouver before Mr. E. J. Lemaire, clerk of the Privy Council, who made a trip to Vancouver from Ottawa for the purpose of performing the ceremony.

Destruction and Death Ride Upon Wings of Storms

Continued from Page 1

CRITICAL CONDITIONS

(Canadian Press)

SUDBURY, Ont., June 27.—Tonight, twenty-four hours after railway and highway traffic began to encounter difficulties, due to flood conditions throughout the Sudbury area, resulting from an unprecedented and incessant rainfall for fourteen hours, railway traffic is still tied up on the main lines of the C.P.R. and C.N.R., and motor traffic is at a standstill on practically every highway out of Sudbury.

Eight C.P.R. passenger trains have been stalled for twenty-four hours east and west of Sudbury, owing to washouts. The C.P.R. was more fortunate than the National lines, escaping any derailments or injury to life or rolling stock.

ROAD DAMAGED

The provincial highways east and west of Sudbury are cut into ribbons with washouts. A half-dozen bridges have been carried out, and landslides of serious proportions have occurred at several points. A torrential rain, which started about 10 o'clock on Thursday morning, never ceased for a second for fourteen hours, the official record being that four inches of rain fell during this short period. Rivers, creeks and watercourses, already at highwater mark, owing to two weeks of heavy rains, soon overflowed and the water, unable to get away, created flood conditions never before known in this district. The rain ceased this morning at 2 o'clock. Today has been clear and fair, and waters are fast receding.

PROPERTY INJURY SERIOUS

Damage to railway right-of-way, provincial highways and township roads, as well as private properties, will mount into the hundreds of thousands of dollars before it is cleared up

Save
SO drastic have been the reductions in the great Clearance Sale that we're sure that the response will be a most unusual one. Bear in mind this important point: All the merchandise comes from the regular stock, with first quality consideration.
3,500 Pairs of High-Quality Shoes to Be Cleared Out
Be on hand early. Extra salesmen to serve you.
Sale Starts Today, 9 A.M.
Men's Quality Oxfords, Values to $10, for $5.85
Our time for stock adjustment is here and these lines have been priced for prompt clearance. Scotch Grain Oxfords, in black or brown; Dress Shoes, in black or brown calf, in a variety of smart styles to choose from. Sale price $5.85
Men's $6 and $7 Shoes for $4.95
In brown and black calf; narrow or broad toes; all Goodyear welted. Sale price $4.95
Imported Sandals
from Czechoslovakia, in a large variety of beautiful weaves. To clear $3.95
Ladies' Shoes, Values to $8 $2.95
Striders, Macfarlane's and other makes, in beautiful blonde kids, green kids, greys, browns and patents; Straps, Ties and Oxfords. These are values which you'll probably never see again. Be here early. To clear at $2.95
Ladies' $10 Georgina Shoes for $4.95
Beige kids, brown kids, blues, black kids and patents in this well-known quality shoe. Ties, Straps and Pumps. Sale price $4.95
Ladies' Shoes, Formerly Priced Up to $9, for $3.95
In this group are some of the finest American shoes. Dull Kid Pumps, Beige Kid Slippers, Brown and Black Calf Ties, with high or Cuban heels. Wonderful values. To clear $3.95
Tennis and Outing Shoes Are All Reduced
We have room only to mention a fraction of the wonderful values we are offering. See our window displays, and come prepared to buy for Summer and Fall Footwear needs.
MUNDAY'S
Sayward Bldg. Better Fitting Shoes 1203 Douglas St.
CLEARANCE for July

Children Perish as Coaches Fall to River Bottom

Continued from Page 1

with the relief expedition, boarded the car and set out for the scene of the disaster.

ROADBED UNDERMINED

Beyond the fact which is evident, that the roadbed along the Vermillion River had been undermined by the rains, little is known as to the cause of the accident. Two trains had previously crossed the same route, both freights, one at 6 o'clock and the other at 8 o'clock in the evening, and at that time the road was considered safe. Owing to the blinding rain, trouble was feared and No. 4 was traveling slowly along that particular stretch when the accident occurred.

HOW ACCIDENT OCCURRED

The locomotive and the two express cars had crossed the dangerous section when the track on the north side gave way, and the day coach immediately behind the express car, and the tourist sleeper following the day coach, slipped slowly into the water. The track evidently gave way about midway between the two coaches, for they went into the riger in a sort of "V" formation, about three-quarters of each car being under water. The diner and two Pullman cars were jerked off the rails by the impact, but did not upset. The second express car upset completely on its side but did not roll into the water.

As soon as the train stopped passengers in the Pullman cars pulled on what clothes they had, and set to rescuing their less fortunate fellow-passengers in the coaches ahead. Some of the men plunged into the river up to their necks, and stood there for a half-hour, in numbing cold, helping entrapped passengers out of broken windows.

HEROIC MENFOLK

The heroism of the men passengers roused the praise of those who owed their lives to their assistance. "Not a man lost his head," one aged lady said. "Even those in the car with us remained cool. They lived up nobly to the motto of 'women and children first,' for not a man tried to save himself, until every woman and child in the cars were safely out."

FREIGHT HITS WASHOUT

The fireman of freight train No. 401 from North Bay was fatally injured when the train ran into a washout, sixteen miles east of Capreol, and the bodies of six trespassers, presumably riding on the freight train, were found near the scene of this accident.

Train No. 3, from Toronto to Winnipeg, also was derailed near Capreol, but nobody was injured.

For Baby's Bath
More than that of any other member of the family, baby's tender, delicate skin needs the greatest care and attention. The soft soothing oils in Baby's Own Soap make it specially suitable for babies, and its clinging fragrance reminds one of the roses of France which help to inspire it.
"In best for you and Baby too" 25-30

PARLEY SET ON EUROPEAN ZOLLVEREIN

Continued from Page 1

of the International Chamber of Commerce, are honorary presidents of the European customs union organization. Men like M. Edouard Herriott, Louis Loucheur and Andre Homberg are honorary members.

WHAT IS SOUGHT

Invitations to the congress invite "friendly collaboration in this work of general interest now so timely." Is it necessary to explain that the congress is timely because the Smoot-Hawley tariff has been passed, and that the boosters for a European customs union mean a union exclusive of the United States?

The presence of so many men prominent in French politics gives the appearance of governmental sanction to the congress.

Beside the French, thirteen other European committees well read reports: Germany, Austria, Belgium, Great Britain, Greece, Hungary, Italy, Holland, Poland, Rumania, Switzerland, Czechoslovakia and Yugoslavia.

One of the main items on the agenda is means for getting around the most favored nation clause in tariff arrangements with countries not wanted in such a union. The programme is:

First, how to conciliate economic accord with political problems.

Second, restrictions on the unconditional application of the most favored nation clause.

Third, how to favor European economic accord.

Fourth, suggestion of a start towards a European economic union with a regional union for France, Germany and their neighbors.

Fifth, an example of agreement in the European Postal Union.

The idea of the union is to preserve European markets for European producers to the exclusion of the rest of the world, particularly of the United States. However, it is the opinion of many Americans here that a European customs union might result in greater prosperity for Europe and thus make Europe a better market for the United States.

SEEDS OF PERENNIAL FLOWERS SHOULD BE PLANTED WITHOUT DELAY
Kelway's Well-Known British Flower Seeds Can Be Obtained at
PACIFIC FEED COMPANY
650 CORMORANT STREET

Horseshoe Fruit Store
1233 Government Street
(Next to Horseshoe News)
PRESERVING STRAWBERRIES
4-lb. Basket ..... 55¢
16-lb. Crate $2.00
We Guarantee These Berries
Phone 961

BURBANK
All-Enamel Range
A splendidly constructed range in beautiful colors. Just the thing for the modern kitchen. Terms from $1.00 A Week
HATT'S
HARDWARE
1418 Douglas St. Phone 1645

The Best MEATS at the Lowest PRICES

Pot Roast, per lb., 22¢ and	25c	Boneless Stew, per lb.	22c
Prime Rib Roast, per lb.	32c	Lamb Stew, per lb.	20c
Pork Leg Roast, per lb.	30c	Sausage, Beef, 2 lbs.	25c
Loin Pork, per lb.	33c	Sausage, New England Special, per lb.	30c
Shoulder Spring Lamb, per lb.	24c	Boiling Beef, per lb.	16c

PHONE 2368
New England Market
750 Yates St. Opp. Dominion Hotel Phone 2368

Amphion Hall
The Gordon Building
739 Yates St.
For entertainments, dancing, musicales, etc. Grand piano; oak floor, 44 ft. by 80 ft.; 400 chairs, 30 card tables. Full equipment for light refreshments. All cleaning up done and elevator attendant provided.
A very comfortable, high-class hall at reasonable rates.
For renting apply to
THE GRIFFITH COMPANY
Arcade Building Phone 1162

WOOD $4.00
Per Cord, C.O.D.
LEMON, GONNASON COMPANY, LTD.
Phone 77 2324 Gov't St.

The deepest hole in the world has just been drilled in the San Joaquin Valley of California. It goes down into the earth for 9,629 feet. Oil is now produced in this field from as deep as 8,000 feet.

Victoria Baggage Company
H.M. Mail Contractors
OUR SPECIALTY
Furniture Moved, Crated and Shipped
Pool Cars for Prairies and All Points East
We Can Save You Time and Money. Largest Vans in the City.
Phones 2505 and 2506
510 Fort Street

YEAR CLOSES AT VICTORIA HIGH SCHOOL

Long List of Honors and Awards Marks Close of Successful Year

HIGH STANDARD OF EXCELLENCE SHOWN

The results of promotion of Grade IX and X pupils were made public at the Victoria High School today. In the lists which follow students are granted promotion on recommendation with honors, promotion on recommendation and pass standing. In order to secure promotion on recommendation with honors, a student is required to have made an average in all subjects throughout the year of not less than eighty per cent, and to have secured not less than sixty per cent in each individual subject. To secure promotion on recommendation, pupils are required to make an average of sixty per cent on all subjects and not less than fifty per cent in each individual subject. Students who have not been successful in achieving either of the standards above, are given the opportunity of writing a final examination in June, and if, at that time, successful, are granted pass standing. In some cases students have secured pass standing on condition that they clear off one or two supplementals at the end of August. In each case where this is true, it is indicated in the list.

DIVISION VIII

Passed on Recommendation (with Honors)— G. Bowes, C. Copeland, G. Henderson.

Passed on Recommendation—L. Anderton, D. Brown, C. Carr, J. Colbert, E. Cornwall, M. Gilroy, M. Golding, S. Gung, W. Hartley, E. Hickman, M. Till-Tout G. Lee E. McConnell, J. McGee, K. Newman, G. Gage, D. Ritchie.

Passed—V. Beck, M. Bell (s.), E. Gray, C. Green, L. Kroft, S. Lee, F. Newnham, B. Oldfield (s.), B. Schwarz, D. Shute (s.), M. Vantreight, E. Warburton, P. Mitchell, A. McKilligan (pro.).

DIVISION IX

Passed on Recommendation—J. Abel, E. Peden, M. Ginder, A. Roseburgh, W. Sonese.

Passed—M. Davey, A. Dawkins, W. Hall, K. Luttrell (s.), V. Martin, H. Mitchell, A. Parfitt, L. Turpel (s.), E. Coton, W. Harris, D. King (s.), M. Llewelyn, R. Wilson.

DIVISION X

Passed on Recommendation (with Honors)— V. Endo, D. Spurling.

Passed on Recommendation—D. Kennedy, G. West.

Passed—A. Andrus, M. Bawden, H. Cameron, M. Morris (s.), L. Young, A. Cochran, B. Cornwall (s.), M. Thomas.

DIVISION XI

Passed on Recommendation—R. Baxter, H. Haikala, A. Halkett, R. Kitchener, A. Laird, G. Lowe, G. Lucas, R. Lyons, J. McKeachie, H. MacLean, H. Straight.

Passed—N. Florence, F. Petrie (s.), H. Marrion (s.), B. Smith (s.), B. Fraser, W. Hughes, H. Isbister, J. Jacobson (s.), E. Lorandine (s.), F. McQueen, H. Peck, L. Peters (s.), K. Sangster, B. Stewart, P. Vincent (s.),

DIVISION XII

Passed on Recommendation—D. Balfour, I. Dickson, N. Freeman, F. Halet, E. Hall, A. Hobbis, D. Lee, P. Riddle, E. Scoble, B. Wingate, H. Wood.

Passed—H. Irvine, G. McDonald (s.), H. Oldfield, G. Scott (s.), M. Thomson, K. Brown, L. Higham, I. Holmes, M. Little, E. Ozard, M. Peacock, I. Peatt.

DIVISION XIII

Passed on Recommendation (With Honors)—E. Cantwell, O. Peetz.

Passed on Recommendation — T. Bishop, B. Dickson, N. Duckworth, R. Leung, R. Oldham, P. Pearce, H. Peden, T. Petch, L. Simon, C. Taylor, J. White.

Passed—S. Carson, B. McNutt, L. Perry (s.), E. Irvine, V. Lamerton, L. Patrick, E. Scholes, R. Sewell (s.), G. Thorpe, M. LePage, L. Walker.

DIVISION XIV

Passed on Recommendation—E. Boss, H. Buckley, J. Campbell, A. Cliff, G. Dickson, J. Dunlop, D. Ewing, R. Gale, L. Gray, W. Herbert, R. Holtum, R. Martin, F. McCague, D. Nixon, D. Ostler, G. Rogers, D. Simmons, J. Walker, P. Woodward.

Passed—E. Cuthbertson, B. Brown (s.), F. Lockwood, F. Joe (s.), S. Metcalfe (s.), T. Noble, A. Patterson, G. Sinclair (s.), L. Tanner, W. Veach (s.), E. Wong (s.).

DIVISION XV

Passed on Recommendation — N. Bass, M. Coutts, M. Fraser, L. Gaddes, M. Gibson, M. Hemmingsen, G. Kaiser, F. Knowles, M. McRae, D. Naven, G. Parker, E. Parlee, R. Stone.

Passed—G. Warren (s.), P. Alexander, J. Andrews (s.), J. Coutts, A. Heron (s.), J. More (s.), P. Randall, B. Whitehead, R. Targett.

DIVISION XVI

Passed on Recommendation (With Honors)—J. Parnall.

Passed on Recommendation — W. Ashford, D. Duncan, G. Fyke, J. Grimmond, R. May, T. Mukai, V. Thomson, J. Tippett, R. Upward, H. Vaio.

Passed—N. Copley (s.), J. Headdy, F. Gribble, L. Leigh (s.), H. McMahon, H. Nachtrieb, D. Percy (s.), J. Strang, J. Wiper, G. West (s.).

DIVISION XVII

Passed on Recommendation (With Honors)—N. Manson.

Passed on Recommendation — S. Burden, E. Gonnason, N. Rhode.

Passed—A. Heathcote (s.), G. Hendry (s.), L. Bak (s.), J. Jewsbury, T. Simpson, A. Yule (s.).

DIVISION XVIII

Passed on Recommendation — K. Craig, F. Rainsford, C. Tubman.

Passed—G. Allen, B. Hemmingsen (s.), J. Merry (s.), C. Southern, K. Kozuki (s.), J. McKim (s.), E. Sarsiet, S. Fraser (s.), J. Hemmingsen (s.).

DIVISION XIX

Passed on Recommendation (With Honors)—A. Ferris, F. Griffin, J. Osgood.

Passed on Recommendation — A. Brewster, B. Daniels, J. Earl, E. Ledson, F. Lee, P. Newton, D. Parker, A. Russell, H. Sweetland, N. Weir.

Passed—A. Styan (s.), D. Campbell, M. Carter (s.), M. Fairall, E. Ferrie, D. Freeman, D. Fuggle, M. Gilliland, M. Girardau, L. Harrison (s.), T. Hasegawa, A. Heath (s.), J. Hopkins, E. James, G. McCall, C. Torrance (s.).

DIVISION XX

Passed on Recommendation — H. Anderson, M. Awmack, E. Davis, C. Hamilton, M. Lambie, M. McQueen, J. Mitchell, W. Sluggett, S. Smith, M. Wooley.

Passed—M. Crowe (s.), E. Scroggie (s.), A. Beare, R. Brien, J. Fryer, K. Gillis (s.), M. Haigh (s.), M. Hazenfratz, D. Hundleby, T. Ireland (s.), C. Lee (s.), H. Mitchell, G. Morison (s.), B. Ridland (s.), A. Roe.

DIVISION XXI

Passed on Recommendation — N. Derman, M. Hodgson, J. Politano, E. Schofield, F. Watkin.

Passed—F. Bourne (s.), E. Brayshaw (s.), H. Corkie (s.), D. McGee (s.), A. McGregor (s.), L. Wheeldon (s.), G. Whitehead (s.), S. Jones (s.), H. Luney (s.), M. McMicking, B. Nicholson (s.), E. Potter (s.), A. Turnbull (s.), C. Truran, F. Welsh (s.), J. Yorsten (s.).

DIVISION XXII

Passed on Recommendation (With Honors)—I. Magglora.

Passed—B. Barlow (s.), M. Cuthbert (s.), L. Entwistle (s.), C. Honeychurch (s.), I. Isbister (s.), M. Panting, H. Sluggett, B. Clair (s.), H. Cochrane (s.), P. Creasy (s.), S. Derman, S. Hincks, P. Peddle (s.), T. Richardson (s.), L. Spark.

DIVISION XXIII

Passed on Recommendation (With Honors)—M. Armitage, P. Bartle, L. Chow, C. Cochran, B. Darby, J. Dickson, M. Ferguson, M. Gibson, E. Hamilton, B. Hastings, E. Hughes, L. Langdale, M. Love, J. Peers, G. Schroeder, D. Thompson, W. Waites, M. Wright.

Passed on Recommendation — A. Bapty, E. Cowan, I. Curtis, J. Dixon, L. Jansen, R. Jones, D. Kennelly, P. Kirby, H. Renfree, H. Ross, F. Scammell, H. Schwengers, L. Shaw, J. Stewart, J. Trace, J. Wiles, R. Witter.

Passed—M. Irving, M. Blenkinsopp, F. Kelley (s.).

DIVISION XXIV

Passed on Recommendation (With Honors)—H. Beck, M. Dickson, R. Gravlin, G. Phipps, L. Smith.

Passed on Recommendation — M. Anderson, J. Applegate, H. Attwell, J. Barlow, N. Bravender, M. Chapman, G. Dunaway, M. Edge, K. Ellis, J. Fawcett, A. Gahan, R. Griffiths, B. Holt-Newell, C. Messerschmidt, M. McKim, E. MacKenzie, W. Oliphant, O. Stokes, J. Sturrock, W. White.

Passed—P. Jones, E. Aaronson (s.), Butterworth, W. Campbell (s.), B. Lee (s.), G. Lee (s.), L. Macmurchie (s.), H. Ockenden, C. Shade, M. Wilson (s.).

DIVISION XXV

Passed on Recommendation — C. Coates, J. Lund, J. Pelland, D. Taylor.

Passed—I. Rayment (s.), B. Boss (s.), P. Brindle (s.), V. Chaster, M. Cluff, S. Corbett (s.), C. Doheny (s.), F. Hughes (s.), N. Mann (s.), M. Margison (s.), O. Miller (s.), W. Ross (s.), W. Sloan, A. Geoghegan.

Pass on Probation—J. Terry.

DIVISION XXVI

Passed on Recommendation — L. Bravender, M. Cookson, H. Cuthbertson, C. Foubister, E. Johnson, B. LaPointe, J. MacDonald, R. Page, A. Skellern, G. White.

Passed—J. Ayres, C. Kelway, O. Abercrombie, H. Amphlett, G. Armistead, C. Billingsley (s.), N. Bloor, P. Bond, W. Cave-Browne-Cave, I. Corbett, A. Corby, R. Davidson, D. Fairbairn (s.), D. Gough, H. Graham (s.), H. Gray, R. Hundleby, A. Lambrick, J. Munro, S. Murphy, K. McDonald, T. Smith, E. Walsh (s.), G. Walsh, V. Zala.

DIVISION XXVII

Passed on Recommendation (With Honors)—J. Hyslop, J. Lo.

Passed on Recommendation — J. Armitage, C. Brown, W. Cross, B. Dilworth, M. Edwards, Myra Edwards, J. Grant, A. Jones, H. Lansdell, O. Malcolm, O. Mitchell, W. Muncy, E. MacColl, R. McIndoe, A. Paver, B. Poskitt, M. Ross, M. Smith, L. Stout, M. Vincent, O. Weight, J. Wilson, Jean Wilson.

Passed—H. Large (s.), F. Ross, M. Griffiths, A. Leason, H. Marsh, L. Mertton, M. Patrick (s.), D. Peden (s.), K. Streeton (s.), M. Wharton.

DIVISION XXVIII

Passed on Recommendation — M. Dickson, I. Gibson, D. Lougheed, L. Stokes.

Passed—E. Cruickshank, B. Dent (s.), S. Hodgkinsons (s.), M. Ishida, G. Langdon (s.), N. Murray (s.), I. Brown (s.), O. Elford (s.), C. Howland (s.), J. Keeper, M. Lingdren, M. Parker, E. Pimm, S. Simon.

DIVISION XXIX

Passed on Recommendation—J. Archer, L. Dent.

Passed—B. Crump (s.), F. Earl (s.), R. Holt (s.), R. Hurdle (s.), J. Newham (s.), S. Ross (s.), R. White (s.), K. Elliott, H. Gahan, J. Hess (s.), C. Le Bus, R. Mainprize, E. Morris (s), D. McPhail, V. Noon, J. Wilson (s.).

DIVISION XXX

Passed on Recommendation (with Honors)—G. Ericson; H. Linnell.

Passed on Recommendation—G. Aaronson, J. Awmack, T. Baba, R. Batey, G. Cooley, F. Crocker, K. Firth, S. Ford, L. Gray, J. Haggart, E. Hill-Toub, E. Hastings, A. Hawkes, S. Jewkes, T. Jones, J. Lamble, D. Macrae, K. Macdonald, W. MacGillivray, A. McKerracher, L. Ralph, C. Siddall, G. Wellburn, W. Whitener, A. Wright.

Passed—H. Whitworth (s.), G. Davis, H. Miller, L. Parsons (s.), A. Pierce (s.),

DIVISION XXXI

Passed on Recommendation—L. Hibberson, N. Impett, B. Mair.

Passed—W. Arnall (s.), O. Lalonde (s.), W. Marmo (s.), E Chisholm (s.), K. Hope (s.), A. Miller (s.).

DIVISION XXXII

Passed on Recommendation—C. Axhorn, M. Bird, H. Chan, A. McLeman, D. Oringle, R. Todd.

Passed—G. Alexander (s.), O. Goldsmith, H. Hipwood, R. Lindsay, J. Pattullo (s.), J. Walker, J. Alexis, W. Atkins, A. Banfield, E. Boak, E. Boulden (s.), P. Chan (s.), A. Cooley (s.), E. Crockford, J. Emery, K. Henderson, R. Hornsey, H. James, J. Kidd, W. Leonard (s.), S. Leung (s.), J. Miller, J. Newbigging, Robertson, A. (s.), W. Thompson, J. Wallace, R. Wight.

DIVISION XXXIII

Passed on Recommendation (with Honors)—N. Ferris.

Passed on Recommendation—E. Baxter, D. Bennett, N. Carter, B. Cowdery, M. Elliott, K. Gent, E. Henmy, Y. Henmy, D. Jordan, H. Kerslake, B. Over, R. Gedlingham, K. Scoble (partial), C. Weller.

Passed—D. Gibbs, R. Haynes, F. Kelley, E. MacKenzie (s.), E. Blight, E. Bridges, B. Carter, C. Ellis (s.), F. Pollard, D. Roskelley (s.), M. Smith.

DIVISION XXXIV

Passed on Recommendation—L. Brox, E. Graham, W. Laird, W. Millard, G. Muckle, D. Pattullo.

Passed—C. Barlow (s.), P. Baylis (s.), M. Hawthorn, A. Kennedy (s.), D. Swainson (s.), R. Begg, M. Bensen, W. Bridge, P. Carter (s.), H. Clogue (s.), M. Farrell, H. Goffin, V. Hannan, M. Jeatt, M. Lyle, E. Mickelson, R. Milligan (s.), G. Veale, J. Zarelli.

DIVISION XXXV

Passed on Recommendation—N. Blake, H. Booth, W. Di Castri, D. Lowe, D. Cagney, R. Price, R. Rogers.

Passed—M. Halket, G. Manuel (s.), T. Pockford (s.), D. Walker, F. Willott (s), A. Bair, E. Deane-Freeman, B. Dickens, P. Edwards, G. Kent, L. Ritchie, H. Stout, W. Ward.

DIVISION XXXVI

Passed on Recommendation—G. Fuzzle, J. Gaghardi, J. Harris, G. Wilbore.

Passed—I. Allen (s.), H. Casselman (s.), D. Clarke (s.), L. Fry, V. Holt (s.), K. Wilson, M. Banister, I. Erb, N. Esler, E. Foster (s.), M. Garratt, G. Hellier, D. Hood, V. Switzer, J. Ward.

DIVISION XXXVII

Passed on Recommendation (with Honors)—E. Messerschmidt.

Passed on Recommendation—E. Bourne, A. Horocholin, A. Maddaford, C. Mowbray, A. McDermott, G. Olson, T. Sharpe, F. Spelman, L. Toye, J. Truran.

Passed—E. Allen, J. Finch (s), J. Laver (s.), G. Liddle (s.), D. Patterson (s.), P. Bail, R. Conway (s.), A. Grant, McCall, L. Owens (s.), M. Raine, V. Waller (s.), B. Webb, P. Whitlaw, E. Young.

MR. J. D. FRASER WILL RETIRE

Superintendent of Esquimalt & Nanaimo Railway Will Be Succeeded by Mr. J. A. Kennedy

MR. FRASER HAS LONG SERVICE RECORD

Mr. J. M. Cameron, manager of the Esquimalt & Nanaimo Railway, announced yesterday that Mr. James Donald Fraser, who has been with the E. & N. for the past nineteen years, first as chief train dispatcher and latterly, for nine years, as superintendent, and before that having been for a long time with the Canadian Pacific Railway in British Columbia, would retire from service on June 30, on account of continued ill health.

Mr. Fraser has a wide circle of friends on the railway he has served so well and will be very much missed in the official personnel of the company, as well as by its patrons at many points on the Island.

He will be succeeded by Mr. J. A. Kennedy, late paymaster, Canadian Pacific Railway, Winnipeg. Mr. Kennedy has been with the C.P.R. all his life and is well equipped for the position.

KAMLOOPS IS UP IN ARMS OVER CHANGE OF RAIL TAXATION

A letter from the city of Kamloops council, criticizing the action of the Government at the last session of the Legislature for the 1930 amendment to Section 212 of the Municipal Act, introduced as Section 3a, was read at the regular meeting of the Saanich Council, Thursday night. The council endorsed the principle and will suggest the forwarding of the motion to the Union of British Columbia Municipalities.

It was provided that the assessment on railway tracks on private land should include the assessment on the right-of-way upon which the tracks are laid.

The legislation submitted by the Union of British Columbia Municipalities had called for assessment of tracks on privately-owned rights of way separately, and in addition to the assessment on the land.

The Kamloops Council has petitioned the Government to approach the railway companies for an agreement to waive the matter and agree to the existing system being temporarily continued. Failing such agreement the Government is urged to arrange for an early session of the Legislature, if possible, this Fall, to amend the law before the the municipal assessment rolls are confirmed.

It is understood the new legislation will cost Saanich $1,600.

Hunter Bags Two Cougars in Less Than Hour's Time

Shooting two cougars near Muir Creek, beyond Otter Point, on Tuesday evening, netted Mr. Reginald Clark, who lives in the district, and is an experienced hunter and trapper, just $80 in bounties, as well as a fine pair of cougar skins, which he intends to have mounted and keep for his own gratification.

When Mr. Harry Ella, of Victoria, returning to town from a visit to the district, reported to Mr. Norvil Milligan, of Milligan's logging camp, that two cougars had crossed the road a short distance from him, the word was passed to Mr. Clark, who set out after supper that evening with rifle and dog, an Airedale. The dog picked up the trail without any difficulty, and the first beast was treed, and shot from the highway within fifteen minutes of starting the hunt. The trail of the second animal was followed for half an hour, when it was finally located in a tree and readily dispatched.

WANTED
Fur Farm Caretaker
One with some experience preferred. No one without having some experience with livestock need apply.
General Fur Farms
P.O. Box 397, Victoria

OAK BAY
BEACH DRIVE, UNINTERRUPTED SEA VIEW—A substantial 6-roomed house with basement and furnace, surrounded by old-time garden. Magnificent view across the Straits to the Islands and Mount Baker which cannot be blocked. Owner wishes to realize and has reduced the price $1,000 if sold this month. Great bargain at **$4,500**
ALDER STREET, 2 minutes from car line, well-built house, 4 rooms, modern bathroom, cement basement, outbuildings and ¾-acre fine garden. Saanich taxes. Price **$2,500**
Terms, $600 cash and balance $25 per month.
NORTH QUADRA STREET DISTRICT, 2½-mile circle. Modern 6-room bungalow, cement basement and furnace; 4¾ acres finest garden soil, all cultivated, planted to logans and small fruits; family orchard of 25 trees. House surrounded by pleasant gardens. High position, good views. Price **$6,000**
COLES, HOWELL & CO.
638 View St. Limited Phone 65

MOSS STREET
High location, beautiful surroundings. An excellent 5-roomed bungalow, in good condition; 2 good bedrooms, basement; hot air heating; garage. Only **$3,000**
Another nice 5-roomed bungalow, with basement and furnace, on Moss Street, for **$2,500**
Both the above are good buys. We are exclusive agents.
NORTH QUADRA
About 3 acres of excellent soil; all fenced and in crop. Improvements alone worth $1,300. Price, on terms **$2,000**
Pemberton & Son
625 Fort Street Phone 388

Cut Shipping Costs
Transportation is the biggest problem that faces the progressive firm today. Our service has cut to a minimum the cost . . . offering reliable and safe operation on a daily schedule. Phone us for particulars.
SCHEDULE
Cowichan Lake, 8:30 A.M.
Duncan, 10 A.M. and 2:30 P.M.
Chemainus, Nanaimo, Courtenay and Cumberland 10 A.M. Daily
Courtenay and Cumberland, 2:30 P.M. Tuesdays Only

Island Freight Service, Ltd.
1901 Govt. Street Phones 8950 and 509

Sour Stomach?
Will never give you any more trouble if you take a tablespoonful of Tanlac before each meal and bedtime.
You'll be amazed at the way Tanlac ends sourness and distress by preventing formation of gases and acids. It must help or you get your money back. (Advt.)

NERVES WERE BAD
Could Not Sleep
Tired All Day Long
Miss Florence Coutlee, Bark Lake, Ont., writes:—"I was troubled with my nerves, could not sleep at night, and felt tired all day long.
"A neighbor came in to see me, one morning, and advised me to take
MILBURN'S HEART NERVE PILLS
"The first box did me good and after the sixth box I was able to go back to my work."
Price, 50c a box at all druggists and dealers, or mailed direct on receipt of price by The T. Milburn Co., Limited, Toronto, Ont. (Advt.)

ESTABLISHED 1901
Angus Campbell & Co., Ltd.
1008-10 GOVERNMENT STREET
Exceptional Values Here Today for Pre-Holiday Shoppers
Pre-holiday shoppers will find it much to their advantage to shop here today. The various sections offer values out of the ordinary and we particularly direct your attention to the special sale of Women's All-Wool Bathing Suits.

Women's and Misses' Light-Weight Summer Tweed Coats
$12.50 and $19.50
Two specially priced groups of Women's and Misses' New Light-Weight Summer Tweed Coats in many smart and becoming styles, well lined, and unusual value today at **$12.50** and **$19.50**
Smart Sleeveless Silk Frocks
At $6.90 and $8.90
Dainty Silk Sleeveless Frocks in white and pretty pastel colors and such smart and becoming styles that you will want more than one at such attractive prices. Today at **$6.90** and **$8.90**

Dainty Printed Voile Frocks
Unusual Value at **$4.50**
A group of New and Pretty Printed Voile Frocks with and without sleeves—all good colorings and beautiful designs. Specially priced to sell today at..... **$4.50**
A Pre-Holiday Sale of Women's All-Wool Bathing Suits
At $1.98, $2.98 and $3.98
A special purchase and pre-holiday sale of Women's All Pure Wool Bathing Suits in all the wanted colors. Sizes in the lot, 34 to 44, and unusual value at **$1.98, $2.98** and **$3.98**. All well-known makes and perfect-fitting suits. Today at **$1.98, $2.98** and **$3.98**
REGULAR VALUES $2.95 to $5.50
Fifty Rayon Silk Coolie Coats at $2.95
Fifty Gay-Colored Oriental Rayon Silk Coolie Coats, beautiful designs and exquisite colorings. On sale today at..... **$2.95**
500 Pairs of Fine Rayon Silk Bloomers
Five hundred pairs of Harvey's Fine Rayon Silk Bloomers in bobette and regulation style, elastic or banded knee—white, black and ten lovely colors. AT **$1.00** Per Pair
A Week-End Sale of Corselettes
At $1.75
Rayon Silk Striped Corselettes with swami silk top, lightly boned. Sizes 32 to 40. Regular $2.25. Sale price **$1.75**
At $3.25
Five dozen Swami Silk Corselettes, reinforced at front and lightly boned for support. Sizes 32 to 38. Regular $5.00. Sale price **$3.25**
At $3.75
Three dozen All-Swami Silk Corselettes, entirely boneless. Specially adapted to slender figures. Easily laundered. White or flesh color. Sizes 30 to 36. Very special, **$3.75**
Garter Belts at 95c
Garter-Belt Girdles of brocade and strong elastic with four hose supporters, at **95c**
"Campbell's" Superior Hosiery Values
Kayser Silk Hose, $1.25 Per Pair
Kayser Full-Fashioned Silk Hose with pointed or slendo heels, in all the newest shades. At, per pair **$1.25**
Holeproof Silk Hose, $1.00 Pair
Five hundred pairs of Fine Holeproof Silk Hose, silk to the top, in many new light and dark colors. Sizes 8½ to 10½. At, per pair **$1.00**
Kayser Chiffon Silk Hose, Picot Edge Tops, $1.50 Pair
Kayser Chiffon Silk Hose with pointed or slendo heels and picot-edge tops; all the newest colors. At, per pair **$1.50**

Children's Silk and Lisle Ankle Socks 35c and 50c Per Pair
Beret Tams for Sportwear
Brushed Wool Tams . . . **$1.25**
Felt Beret Tams **95c**
Angora Wool Tams **$3.95**
In All Wanted Colors

The Daily Colonist

Established 1858.

The Colonist Printing and Publishing Company, Limited Liability.

J. L. Tait, Business Manager.

Subscription Rates by Carrier and by Mail in Districts Contiguous to Victoria, Served by Colonist City Carriers:

Yearly	$12.00
Monthly	1.00

All subscription rates payable in advance. Mail subscribers are requested to make all remittances direct to The Daily Colonist.

Subscribers in ordering change of address should be particular to give both old and new address.

Subscription Rates by Mail:
To Canada, Great Britain, the United States and Mexico, except districts as above:

Yearly	$6.00
Half-Yearly	3.00
Quarterly	1.50

Saturday, June 28, 1930

NAVAL REPLACEMENTS

If Great Britain, on the basis of the Treaty of London, is to keep her Navy up to date a programme of construction will have to be undertaken on definite lines between the present date and 1936. There is now an indication that the Labor Government intends to replace vessels of the Royal Navy as they become obsolete. The other parties to the London pact—the United States and Japan—have already made their arrangements. Their navies are to be kept up to date and they are to build up to the limit permitted under the Treaty of London.

The British obligations entail the laying down between now and December 31, 1936, of fourteen cruisers reckoning each vessel at 6,500 tons. The number, according to nearly all naval experts, is inadequate, but that is what will be wanted to replace all obsolete vessels in the minimum of fifty cruisers which the British Navy is now permitted. Great Britain has abandoned the principle of building according to her needs and the least that can be expected from the Labor Government is that she will build up to the limit of what she is allowed through international sanction. The sinister aspect of the present situation, apart from the capitulation implied in the Treaty of London, is the forces at work to dissuade the Labor politicians from building up to the minimum.

Of destroyers Great Britain will need one flotilla leader and eight other vessels annually to meet the minimum requirements. As yet there is no certainty that this minimum will be sustained or that all obsolete vessels will be replaced. In a statement issued by the heads of the Navy League the facts of the situation are recapitulated as follows: "This Treaty cuts our Navy to the bone and that in accepting it our risks are great; if its very limited terms are not fully built up to and satisfied, our situation will be so full of peril that our consequent defencelessness is extremely likely to cause that very war which it is every one's object to avoid. Even now our cruiser and destroyer forces available are, in the opinion of many experts, hardly able to insure the security of our food supplies; in five or six years' time, when many other nations have created squadrons of new and most powerful cruisers and submarines, it seems to be still more problematical if we could not be starved into subjection by an aggressor; certainly we shall be open to such attack if we do not provide new ships to replace our old and worn out ones. We feel sure it is not the desire of our people that our sailors should have to go to fight in old ships against the new modern ones of an enemy. This would only be asking for a series of disasters such as Coronel, without the chance of retrieving our fortunes at another Falkland Islands."

MR. KING AND UNEMPLOYMENT

Premier Mackenzie King has seen a great white light, now that an election campaign is in progress. He promises, if sustained in power, to call a nation-wide conference on unemployment immediately after the elections. Of course, that may be only one of those pre-election promises almost invariably broken. His opinion, however, has undergone a notable change from the time he stated in Parliament that, "so far as giving money from the Federal Treasury to provincial governments is concerned, in relation to this question of unemployment as it exists today, I might be prepared to go a certain length, possibly in meeting one or two of the Western Provinces that have Progressive Premiers at the head of their governments, but—with respect to giving money out of the Federal Treasury to any Tory Government in this country for these alleged unemployment purposes, with these governments situated as they are today, with policies diametrically opposed to those of this Government, I would not give them a five-cent piece."

Thus in Parliament Mr. Mackenzie King refused to co-operate with all the provinces in finding a solution of the unemployment problem. On the hustings he promises that a nation-wide conference will be called. Circumstances alter cases. An election campaign changes the outlook. Perhaps, however, the great white light is artificially manufactured and that it will be switched off on the basis of being only an election promise which does not call for fulfilment.

THE UNION JACK

McLean's Magazine, in its current issue, has an article entitled "Wanted, A Canadian Flag," written by Mr. Hugh Savage, of Duncan. Its purpose is to answer and silence those who disagree with him and who have written to the magazine expressing their views.

Mr. Savage lays about him with a certain robustfousness. He declares roundly and confidently that those who have opposed his plans for a distinctive Canadian flag have brought forward no arguments. He says that they "all betray inability or unwillingness to recognize facts." Some "display regrettable ignorance." Others are "influenced by sentimentality which they mistake for sentiment." On the other hand he speaks in accents of conscious rectitude of the "natural and justifiable desire" for a distinctive Canadian flag.

Having thus characterized the arguments of his critics and set the seal of his approval upon his friends he proceeds in a fine strain of moral indignation to scold the Canadian people into a sense of propriety. They have made themselves "the laughing-stock of the informed." What right have they, he asks, to attempt to appropriate the common flag of the Empire as the especial flag of Canada?

This gives a new and surprising turn to the controversy. We now learn with astonishment that in the opinion of the advocates of a distinctive Canadian flag the Canadian people are not sufficiently modest and humble. It now appears that the "natural and justifiable desire" of Mr. Savage and his friends is not after all the expression of national self-assertiveness but of a praiseworthy colonial humility. The adoption of a distinctive Canadian flag would be, in this point of view, simply an acknowledgment of other people's rights, a self-denying ordinance, a gesture of renunciation.

Perhaps, however, in order to produce a neat and complete logical system, Mr. Savage intends to ask Great Britain to invent and fly a "distinctive" flag for local use in the United Kingdom and leave the Union Jack for Imperial occasions. In the mantime, until Mr. Savage has thought out all the details of his plan, Canada can effectively assert her historic rights, symbolize her national status, and prove her sound political sense by retaining the Union Jack as her national flag. Every now and then an attempt is made to inject some life into this futile agitation, but up to the present time the "arguments" offered by the exponents of the "distinctive flag" idea have been singularly impressive.

ALDERMANIC INDEMNITIES

In Ontario there is a safeguard against unwarranted increases of aldermanic salaries. Recently the Legislature of that province passed a special Act permitting members of the Toronto Council to increase the salary of aldermen from $500 to $1,200 a year, without the consent of the ratepayers. Now it has been discovered that the Municipal Act, under which councils operate, provides that a corporation shall not incur any debt the payment of which is not provided for in the estimates of the current year, unless first there is a Council by-law authorising the expenditure and approved by the electors. The Toronto Council has decided on the increased aldermanic indemnities in accordance with the Act of the Legislature. In answer to this Mr. Justice Kelly has permitted an injunction to be issued restraining the Corporation from taking this step.

There has been a good deal of clamor against and resistance to the proposal to increase aldermanic indemnities in Toronto. It is not a popular move anywhere because it is always felt that such public office demands men of sufficient public spirit to serve without remuneration. Of the move in Toronto The Mail and Empire of that city says: "Public office is a public trust and members of Municipal Councils should be as careful of the moneys with which they are entrusted as they would be with their own. If they (the aldermen) sincerely think they are entitled to larger salaries let them present their case to the electors during the balance of this year. In the meantime let the Council proceed energetically with the civic improvements and other works which are badly needed."

The Manchester Chamber of Commerce has taken a referendum of its members on the subject of a fiscal policy for Great Britain. There were 3,941 voting papers issued and 2,343 votes recorded, the result being as follows: In favor of free trade, 607; in favor of safeguarding, 986; in favor of a general protective tariff on imports, including raw materials and foodstuffs, 196; in favor of a general protective tariff on imports, except foodstuffs, 27; in favor of a general protective tariff on imports, excepting raw materials and foodstuffs, 295. The feature of the voting is that of the 2,343 votes polled 1,736 were cast for a change of fiscal policy.

Summarized, the reasons that the British Government dropped the Channel Tunnel scheme were: (1) The element of doubt about the feasibility of construction. (2) The weakness of the economic case. (3) The great cost. (4) The long period before which the capital expended could fructify. (5) The small amount of employment provided. (6) Increased military commitments without any advantage.

IN COUNTY OF CLARE

In County of Clare the curlews are calling
In the pale, sweet air that springs o'er the heather,
The clear purple heather and blackwort together,
And bog cotton tossing like clouds of grey smoke.

In County of Clare April rains are entreating,
From silver-edged clouds piled high on the mountains
That break and, descending, replenish the fountains,
The fountains pellucid where bathe fairy folk.

In County of Clare the fresh roads are waiting,
The clean firm roads to chimney smoke dipping.
The wet honeysuckle with raindrops is dripping
And mingles its fragrance with budding of oak.

—John Gray.

In all ordinary cases we see intuitively at first view what is our duty, what is the honest part. In these cases doubt and deliberation is of itself dishonesty.—Bishop Butler.

The Weather

Meteorological Office, Victoria, B.C., at 8 p.m., June 27, 1930.

PRECIPITATION AND TEMPERATURES

	Rain	Min.	Max.
Victoria	Trace	51	63
Nanaimo	.02	52	66
Vancouver	.06	54	66
Kamloops	..	58	72
Prince George	.02	48	60
Estevan Point	.40	48	54
Prince Rupert	..	50	64
Atlin	..	40	66
Dawson, Y.T.	..	46	68
Seattle	.02	54	62
Portland, Ore.	.01	56	68
San Francisco	..	52	68
Spokane	..	58	74
Los Angeles	..	60	78
Penticton	.29	53	73
Vernon	.06	53	73
Grand Forks	..	49	76
Nelson	.28	47	60
Calgary	..	50	72
Edmonton	..	50	64
Swift Current	..	54	78
Prince Albert	..	50	66
Qu'Appelle	..	52	76
Winnipeg	..	48	74

FRIDAY

Maximum	63
Minimum	51
Average	57
Minimum on grass	47

General state of weather, cloudy.
Bright sunshine (Thursday), 5 hours.
Rain, trace.

FORECASTS

Victoria and Vicinity—Light to moderate winds, generally fair and a little warmer.

Vancouver and Vicinity—Light to moderate winds, generally fair and a little warmer.

5 P.M. WEATHER REPORTS

Victoria—Barometer, 30.06; wind, W., 16 miles; fair.
Vancouver—Barometer, 30.04; wind, NW., 6 miles; fair.
Kamloops—Barometer, 29.76; wind, W., 6 miles; fair.
Prince George—Barometer, 29.80; wind, SW., 4 miles; raining.
Prince Rupert—Barometer, 30.00; wind, SW., 4 miles; fair.
Estevan Point—Barometer, 30.02; wind, SE., 10 miles; cloudy.
Tatoosh—Barometer, 30.08; wind, S., 14 miles; raining.
Portland—Barometer, 30.14; wind, SW., 10 miles; cloudy.
Seattle—Barometer, 30.10; wind, SW., 10 miles; fair.
San Francisco—Barometer, 30.04; wind, W., 4 miles; clear.

Note and Comment

By R. B. D.

Pride in their porte, defiance in their eye,
I see the lords of humankind pass by.
—Goldsmith.

When horse racing, sometimes called the sport of kings, fell into merited disrepute, racing was banned by many of the States of the American Union. But horse racing, like Prohibition, could not be suppressed by laws. The masses of the people in almost all countries, with the possible exception of Russia, where the people appear to be peculiar, or at least different, love horses and will throng in thousands to see a horse race and "bet their heads off" upon the result of the race.

• • •

Some years ago prize fighting also fell into disrepute and attempts were made to suppress it. That was done because prize fighting under the old rules of the ring, with "bare knuckles," appeared to be a brutal sport. In both England and the United States persons caught in the act of fighting for a prize could be arrested and fined or imprisoned. But fighting was too popular a sport and too profitable for sport promoters to be completely suppressed by the terror of the law; so the law was evaded by cunning resort to technicalities. New codes were adopted and the fighters were required to fight with their hands encased in gloves. Originally the size and weight of gloves were not brought within the provisions of the new ethical code, but that omission has been amended.

• • •

But as it has been said that a stream cannot rise higher than its source, so the adoption of no rules, whether effectively or ineffectively enforced, can make prize fighting anything other than it is—a brutal form of sport. We already have pointed out that if other animals of the lower order were turned loose in a pit or a ring to rend or batter one another to the extremity of insensibility, through the action of tooth or claw or paw, there would be such an outbreak of wrath and such an irresistible demand for the suppression of that form of recreation and profit that the authorities would be compelled by public opinion to take action.

• • •

Recent events in the prize ring have not increased the prestige of the popular and profitable pugilistic game. The Roman amphitheatre is but a ruin. The time may come when the modern fistic arena will be but a memory; but that is not going to happen in our time, nor is it likely to happen for a long time. For there is a large element of the people which is so deeply enamoured with the prize ring and is so eager to pay the promoters and principals of the ring for the entertainment they provide, whether faked or genuine, that all attempts at prohibition probably would prove as abortive in this case as it has proved in another case which need not be specified.

• • •

The reason for this peculiar phenomenon is rooted deeply and is as old as the race of mankind, or we might say of womankind too, for women are becoming habitues and patronesses of the prize ring. The reason is that everybody admires a strong, skilful, resourceful and courageous fighter, whether in the realm of business, politics, or possibly less reputable spheres. As it was in the beginning, so it shall ever be—the race is to the swift and the battle to the strong. If a man must go down, if he falls with his face to the foe, but with the light of battle in his eyes and courage which is beyond question, he may not have conquered his opponent, but he has won the admiration of the multitude.

• • •

If the position of any man is challenged, he will fight for that position if he be a true man, not a poltroon. The position of Mr. Stanley Baldwin as leader of the historic Conservative party in Great Britain has been challenged more than once by the barons of the press. The Lords Beaverbrook and Rothermere, with the control of powerful newspapers buttressing their position, has more than once attempted to establish a political dictatorship over the Conservative party.

• • •

The first demand was for a change in the leadership of the party. Both of them demanded that Mr. Baldwin surrender the leadership, and one of them suggested that the other should be accepted as leader. They next attempted to dictate the policy of the party. Finally they agreed to support the Conservative party provided that when it attained power the Prime Minister in forming a government would submit the names of the members of the government to the barons for their approval. Mr. Baldwin has fought the dictators on all these issues, has resolutely refused to submit to a dictatorship, and appears to have won the battle on all points. Now that is a matter of more than personal importance. The future of any man is of no particular importance, but the future of a great political party and of the country is of vast importance in such critical times as these.

• • •

There is a moral if not a lesson for Canadians in the courage and intrepidity of the British Conservative leader. Mr. Baldwin has demonstrated that when confronted with a critical political situation he will fight, not lie down. Rt. Hon. William Lyon Mackenzie King has demonstrated repeatedly within the last nine years that he is not a fighting man, that when challenged he will lie down rather than fight for the true interests of Canadians. Mr. R. B. Bennett has demonstrated by his speeches that he is a fighting man, that in the crisis which confronts his country he will fight for the true interests of all his countrymen.

Labor Wins By-Election In Scotland

GLASGOW, June 27.—A by-election in the Shettleston division to fill a vacancy caused by the death of Rt. Hon. John Wheatley, who was Minister of Health in the Labor Government of 1924, has resulted in a narrow victory for the Labor candidate, Mr. B. McGovern, who polled 10,699 votes against his Conservative opponent, Mr. W. P. Templeton's, 10,303.

The Scottish Nationalist, Mr. J. M. McNicol, polled 2,527, and the Communist candidate, Mr. S. Saklatvala, 1,459.

Mr. Wheatley's majority at the general election, when there was a straight fight between the Labor and Conservative wings, was 6,742. The total of votes cast this year was much smaller.

The Rhyming Optimist

By Aline Michaelis

SONG IN SUMMER

When Summer's voice through the hawthorne calls
I wander down the narrow lane
In time to the linnet's madrigals
And the mocking bird's refrain.
I wander far by road and field
Where song and fragrance lead me on,
And still new beauty stands revealed
In every dusk, in every dawn.
At the edge of the world, where the palm trees rise,
Etched clear against the sea and sky,
I drink strange glamour with thirsty eyes
All night, as the stars wheel by.
When Summer's voice through the hawthorne rings
In silvery sweetness down the lane,
I turn from futile, worldly things
To kneel at her shrines again.

Tides at Victoria

JUNE

Date	Time	Ht.	Time	Ht.	Time	Ht.	Time	Ht.
	H. M.	Ft.	H. M.	Ft.	H. M.	Ft.	H. M.	Ft.
1 ..	3:49	9.0	13:16	0.2	21:54	8.4	.....	.....
2 ..	0:55	8.1	3:31	9.3	19:06	1.0	22:10	8.4
3 ..	.....	.....	.....	.....	13:54	1.9	22:29	9.3
4 ..	.....	.....	.....	.....	14:09	2.2	22:45	8.3
5 ..	5:39	5.2	0:54	5.7	15:25	4.3	22:50	9.9
6 ..	6:10	4.0	12:44	9.3	19:13	5.5	23:13	9.4
7 ..	6:52	2.9	15:50	6.6	17:00	6.3	23:29	9.7
8 ..	7:30	2.0	.....	.....	.....	.....	23:44	9.9
9 ..	8:05	1.3	.....	.....	.....	.....	.....	.....
10 ..	0:02	9.2	8:40	0.7	.....	.....	.....	.....
11 ..	0:25	9.0	9:10	0.5	.....	.....	.....	.....
12 ..	0:47	9.2	9:52	0.3	.....	.....	.....	.....
13 ..	1:04	9.0	10:29	0.5	.....	.....	.....	.....
14 ..	1:17	8.6	11:06	0.9	21:40	9.5	.....	.....
15 ..	.....	.....	11:44	1.3	21:47	9.9	.....	.....
16 ..	.....	.....	12:30	1.8	21:54	9.3	.....	.....
17 ..	.....	.....	12:53	2.5	22:00	9.1	.....	.....
18 ..	.....	.....	13:22	3.3	22:07	9.2	.....	.....
19 ..	.....	.....	13:42	4.0	22:10	9.2	.....	.....
20 ..	.....	.....	19:45	4.3	22:25	9.2	.....	.....
21 ..	.....	.....	0:22	4.2	22:36	9.4	.....	.....
22 ..	.....	.....	6:40	2.3	22:52	6.6	.....	.....
23 ..	.....	.....	7:10	2.1	19:13	9.2	.....	.....
24 ..	.....	.....	7:44	1.9	23:40	9.9	.....	.....
25 ..	.....	.....	8:20	0.3	.....	.....	.....	.....
26 ..	0:13	9.9	8:59	-0.4	.....	.....	.....	.....
27 ..	0:49	10.0	9:40	-0.6	.....	.....	.....	.....
28 ..	1:28	9.7	10:24	-0.6	10:56	6.3	21:55	9.2
29 ..	2:11	9.2	11:07	0.0	20:13	8.3	22:36	7.9
30 ..	3:00	8.5	11:53	0.7	20:23	6.3	.....	.....

The time used is Pacific Standard for the 120th Meridian west. It is counted from 0 to 24 hours, from midnight to midnight. The figures for height serve to distinguish high water from low water. Where blanks occur in the tables, the tide rises or falls continuously during two successive tidal periods.

The height is in feet and tenths of a foot, measured from the average level of lower low water.

To find the depth of water on the sill of the Esquimalt drydock at any tide, add 16.9 feet to the height of high water as above given.

To find the depth of water on the sill of the Songhees drydock, add 30 feet to the height of high water as above given.

MOONRISE AND MOONSET

JUNE, 1930.

Time of moonrise and moonset (Pacific Standard time), at Victoria, B.C., for the month of June, 1930.

	Rises	Sets
1	8:44 a.m.	0:05 a.m.
2	10:00 a.m.	0:36 a.m.
3	11:00 a.m.	1:00 a.m.
(First Quarter on 3rd)		
4	12:40 p.m.	1:18 a.m.
5	2:06 p.m.	1:36 a.m.
6	3:22 p.m.	1:53 a.m.
7	4:39 p.m.	2:10 a.m.
8	5:53 p.m.	2:30 a.m.
9	7:07 p.m.	2:54 a.m.
10	8:17 p.m.	3:24 a.m.
11	9:19 p.m.	4:02 a.m.
(Full Moon on 11th)		
12	10:10 p.m.	4:50 a.m.
13	10:49 a.m.	5:49 p.m.
14	11:19 p.m.	6:53 a.m.
15	11:43 p.m.	8:00 a.m.
16	.....	9:09 a.m.
17	0:03 a.m.	10:17 a.m.
18	0:16 a.m.	11:20 a.m.
19	0:33 a.m.	12:21 p.m.
(Last Quarter on 19th)		
20	0:47 a.m.	1:40 p.m.
21	1:03 a.m.	2:52 p.m.
22	1:21 a.m.	4:08 p.m.
23	1:43 a.m.	5:29 p.m.
24	2:12 a.m.	6:49 p.m.
25	2:53 a.m.	8:06 p.m.
26	3:49 a.m.	9:11 p.m.
(New Moon on 26th)		
27	4:59 a.m.	10:00 p.m.
28	6:23 a.m.	10:36 p.m.
29	7:36 a.m.	11:02 p.m.
30	8:16 a.m.	11:24 p.m.

These times are correct to within one or two minutes. Meteorological Observatory, Gonzales Heights, Victoria, B.C.

SUNRISE AND SUNSET

JUNE, 1930

Time of sunrise and sunset at Victoria (Pacific Standard time), for the month of June, 1930.

	Sunrise	Sunset		Sunrise	Sunset
1	4:17	8:05	16	4:12	8:15
2	4:16	8:05	17	4:12	8:15
3	4:15	8:06	18	4:12	8:16
4	4:14	8:07	19	4:12	8:16
5	4:14	8:08	20	4:12	8:16
6	4:13	8:09	21	4:12	8:16
7	4:13	8:10	22	4:12	8:16
8	4:13	8:11	23	4:12	8:16
9	4:12	8:11	24	4:14	8:16
10	4:12	8:12	25	4:14	8:16
11	4:12	8:12	26	4:15	8:17
12	4:12	8:13	27	4:15	8:17
13	4:12	8:14	28	4:15	8:17
14	4:12	8:14	29	4:15	8:17
15	4:12	8:15	30	4:16	8:17

The Meteorological Observatory, Gonzales Heights, Victoria, B.C.

THE COLONIST IN NEW YORK

The Colonist is delivered to the principal New York hotels, on order only, by the Long Acre Newspaper Delivery. Order may be given to the Mail Clerk of your hotel or telephone to Longacre, 4649.

IN LONDON

The Colonist may be procured at the International News Stand of Messrs. Selfridge & Co., Oxford St.

BOTH RAILWAYS TO HANDLE TOUR

United Church "Tour of Purpose" Across Canada Will Include Visit to Victoria

WINNIPEG, June 26.—Both Canadian railways will handle the record breaking tour of the United Church through Western Canada, the Peace River and the Turner Valley. The "Tour of Purpose" will be under the personal direction of Dr. S. W. Fallis, of the United Station, Toronto, and will leave on Saturday, June 28, at 10 a.m., for Port Arthur via Sarnia and the Great Lakes, and will then travel on a special Canadian Pacific train of fourteen cars to Vancouver, visiting among other places Winnipeg, Calgary, Banff, Lake Louise, Revelstoke and Kamloops.

From Vancouver the party will make a return trip to Victoria on the boats of the British Columbia Coast Steamship Service of the C.P.R. The return journey will be over the Canadian National Rail and Steamship Services via Prince Rupert and Jasper Park. After a thorough survey of the Peace River the visitors will return to Toronto via Sarnia.

WILLOWS TEACHERS ARE DISMISSED

Oak Bay Board Takes Drastic Action in Cases of Mr. Hoadley and Miss Beatty

Following upon their refusal to send in their resignations, Mr. W. E. Hoadley, principal, and Miss E. Beatty were last night dismissed from the teaching staff of the Willows School by the Oak Bay School Board. The dismissal will take effect within thirty days.

The special meeting of the board was held in camera. Trustees E. McConnan, P. F. Curtis and C. Maconachie voting in favor of the dismissal, while Trustee Herbert Murray, recently elected to the board, opposed it.

It is understood that both Mr. Hoadley and Miss Beatty will take their case to the Council of Public Instruction of the Provincial Government within the next five days.

Letters to the Editor

No letter to the Editor will be inserted except over the proper signature and address of the writer. This rule admits of no exception.

SEATTLE RADIO STATIONS

Sir,—Re inaction by the Victoria Radio Club, Mr. J. Fyfe Wilson, the president of the Victoria Radio Club, has stated to me and others that he is the local manager of the paid canvassers employed by Station KOMO in this city.

A meeting of the Victoria Radio Club before September can only be called by the president. The club is already on record in favor of no disturbance of Station KJR.

F. H. HOLMES.

1192 Fort Street, Victoria, B.C., June 27, 1930.

CHARITY BEGINS AT HOME

Sir,—In The Times of June 26, an article appeared in which this statement is made: "Unless $200 is forthcoming at once from philanthropic citizens, the playgrounds supervision plan sponsored by the Y.M.C.A. will not be recognized by the Parks Committee of the City Council."

To me it appears that too often our council prefers to spend money to entertain outsiders at the expense of our own kiddies.

These outsiders come today and are gone tomorrow, and while it is very nice to tender them banquets, etc., our own programmes should not be stinted accordingly.

My idea is to do everything we can to give our own children the best possible in playgrounds, under proper supervision, and this will bring larger returns for money spent than will banqueting outsiders.

Charity begins at home, and if our children are properly supervised now, they won't be so liable to go astray in later years.

G. C. ROBINSON.

2929 Quadra Street, Victoria, B.C., June 27, 1930.

A CORRECTION

Sir,—No doubt, owing to my faulty calligraphy, my letter of Tuesday last will need the following corrections:

The sentence, "To be sure, Fergusson, Ramsay and Hogg are very human, sympathetical and logical," (should be lyrical).

On Dunbar's "Nativity of Christ," corrections necessary are: First stanza: Rorate coeli desuper, not "Rovate colli desuper"; distil, not "distel."

Fro the rose Mary, flour of flouris, not "rosemary."

E. R. ELLIS TUCKER.

P.O. Box 292, Victoria, B.C., June 24, 1930.

PENALIZING THE WEST

Sir,—Will you permit me to utilize your columns to address the following remarks to Mr. O'Halloran, the Liberal candidate for the constituency of Nanaimo:

Dear Mr. O'Halloran:

In a speech which you are reported by tonight's Times as having made last night at the Women's Institute Hall on the West Saanich Road, you are quoted as saying that the Duning Budget, by reducing the duty on tea, has saved the consumers some $370,000. You arrived at this amount by computing the consumption throughout Canada as 3,700,000 pounds of Salada tea at 10 cents per pound.

As a matter of fact the saving is only 7 cents per pound, for that was the old rate under the British preference for tea, which has now been made free. However, even if the saving is 7 cents a pound, it is a substantial saving and will be welcomed by all housewives. This saving, however, is given to the whole of Canada, and if we compute the population as round ten millions, it will mean a saving of 37 cents per annum for every man woman and child. So far, so good.

What if I tell you that there is an item, which amounts to about two million dollars, which the people of Western Canada, including British Columbia, has to pay, and which is not paid by the people of Eastern Canada? What do you think of this penalty which has been imposed on us by the Mackenzie King Government which you support? Do you think that it will be your duty to see this injustice righted, and that you should call Mr. Mackenzie King's attention to it when he comes to speak on your behalf on July 7? A declaration made on the platform that the wrong will be righted will be welcomed by the housewives of British Columbia and the whole of Western Canada. Will you promise to put the case up to Mr. King?

The case is as follows: Under the Dunning Budget bananas, when imported from the place of growth by ship direct to a Canadian port, are admitted free under the British preference; but if otherwise imported, there is a duty of 50 cents per bunch. In 1929, according to the Dominion report of trade and commerce, Eastern Canada imported direct from Jamaica by the steamers provided by the Dominion Government, under the name of Canadian National Steamships (West Indies Line), 2,509,999 bunches at a cost of $1,397,997, or an average cost of 55 cents per bunch. As these bananas came direct, they were admitted free of duty; and bananas today are sold in Montreal in the retail stores at 20 to 25 cents per dozen, while we pay double.

In the same year Western Canada, having no shipping provided by the Government or otherwise, was compelled to buy from the United States 1,428,117 bunches at a cost of $2,401,150, or an average price per bunch of $1.68, and besides paying this $1.13 per bunch more, we have to pay a duty of 50 cents per bunch. The difference in cost of bananas to the housewives of Western Canada as compared to that paid my the housewives of Eastern Canada is thus $2,327,830.71. Divide this amongst the population of the three Western Provinces. It means that each man, woman and child living in these provinces has been called to contribute to the United States 80 cents and to the coffers controlled by Mr. Dunning a further 35 cents, making a total of $1.15 each. Remember that this is only paid by the people living in Western Canada. People living in Eastern Canada are this much better off.

What about it, Mr. O'Halloran? Have I made out a case?

The situation is, however, even worse than this, as I will show you. In the Dunning Budget, of which you are so proud, is an item of $870,000, which the taxpayers of the whole of Canada, including Western Canada, are called upon to pay, because it is wanted by the Canadian National Steamships (West Indies Line) to meet a deficit in operating expenses.

Now the import duty paid on the bananas eaten during 1929 by the people living in Western Canada alone amounts to $714,058.50, which represents about 85 per cent of the deficit in running those steamers for the sole benefit of the people living in Eastern Canada. This is besides $1,613,772 which we are called upon by the Mackenzie King Government to hand over to the fruit interests of the United States.

This is only in the one item of bananas alone. The trade of Eastern Canada with the British West Indies now amounts to $36,613,571, and with Jamaica to nearly $11,000,000; while the trade of British Columbia with these islands amounts to about $1,000,000 per annum.

This is because Eastern Canada has five steamers, built at a cost of $11,000,000 of the taxpayers' money, provided by the Dominion Government under Mr. Mackenzie King, while Western Canada has been left to the tender mercies of such foreign steamers as may occasionally be chartered or call at our ports.

Do you think this is fair to British Columbia or to Western Canada? We are entitled to, at least, a fortnightly service of suitable steamers fitted for carrying fresh fruits and perishable products.

In 1928 our potatoes could not find a market and our farmers lost money, yet in Jamaica the retail price was 7 cents per pound, and the people there imported nearly 1,000 tons. If you are interested in the welfare of British Columbia apart from politics, and will undertake to put our case before your leader and secure a declaration from him, I am prepared to show you that there is enough business to justify the provision of suitable transportation facilities. In any case, the saving in the cost of fresh fruits in Western Canada alone would justify the provision of the service, apart from the trade both to and from Jamaica that can be developed. It may interest you to know that Jamaica imports 125,000 tons of coal yearly. Not an ounce came from British Columbia. Nanaimo may like to secure some of this coal export. Please let me hear from you.

H. HASTINGS.

1510 Belcher Avenue, Victoria, B.C., June 25, 1930.

FIFTY YEARS AGO TODAY

(From The Daily British Colonist, June 28, 1880)

Tenders were awarded for building the new house for the Tiger Engine Company last night. The site will be on the City Hall property on Pandora Avenue. The cost will be $4,300.

The steamer Alex Duncan is reported sold for $40,000, to run on the Monterey, Cal., route.

The regatta which took place at Esquimalt yesterday formed the main feature in the celebration of Coronation Day, and was one of the most successful aquatic events ever held in the province.

These Beach Towel Robes
Are Both Smart and Useful

YOU may use the beach robe to lay on the sand or wear it as a protection against sunburn. It is made of the finest quality thick Turkish toweling in bright colors.

You can count on Weiler's for exceptional qualities and unusual values in beach towels, hammocks, blankets, bamboo porch screens, camp chairs . . . everything you need to make your Summer camp a place of comfort.

WEILER'S
Complete House Furnishers
Government St. Established 1862

Just Imagine—You Can Purchase a Brand New
Wilshire I-ON-A-CO Belt
for the Price of a Pair of Shoes
Get Yours Before They Are All Gone
Your Health Is Important
H. AUSTIN GOWARD, Sales Manager
Phone 197; Evenings 3859R

FOR SALE—ON THE SUNNY SIDE OF BEAUTIFUL GLEN LAKE, CLOSE TO THE CITY—SEVERAL LARGE WATERFRONT LOTS WITH FINE TREES
One New Four-Room Summer Cottage. Open fireplace, sleeping porches, etc. Price very reasonable. Terms easy to responsible purchaser. Entrance road newly traveled. Investigate if you want a healthy Summer home in the woods by a lake.
THE MOORE-WHITTINGTON LUMBER CO., LTD.
Phone 2697 or 5091.

FENCES, SIDEWALKS STEPS
Repairs, Alterations, Partitions, Shelving, Built-In Features, Tables, Wardrobes, Bookcases, Cabinets, Chests of Drawers—anything in wood made to order or repaired.
We Need Your Job to Help Keep Forty Disabled Soldiers at Work
Estimates Free
The Red Cross Workshop
504-506 Johnson St. Phone 2169

SAVE YOUR FEET
When all else fails, let us end your suffering with our special appliances. Hundreds cured. Free examination.
B.C. Foot Hospital
Phone 397 Stobart Bldg. 748 Yates

ESTABLISHED 1885

Do You Sleep Well at Night?

If Not—See to It That Your Shoes Are Right

We Are Specialists

Maynard's Shoe Store

649 Yates Street Phone 1232

WHERE MOST PEOPLE TRADE

YOU MAY SAFELY REFER YOUR FOOT TROUBLES TO

JAMES WM. MAYNARD

Foot Specialist and Shoe Expert

BEFORE AFTER

Best Credentials and Thirty Years' Practical Experience

649 Yates Street Phone 1232; Residence Phone 4856R

SPECIAL APPOINTMENTS MADE. UP-ISLAND VISITS MONTHLY.

To Rent From July 21

Delightful Summer Home, Furnished at Cordova Bay

Expansive sandy beach and lovely views; electric light and flowing water. This home was formerly owned by Ex-Mayor Pendray, and is by far the most attractive home at Cordova Bay.

E. S. WOODWARD

EXCLUSIVELY Agent PHONE 1765

BARGAIN SALE Fit Guaranteed

Suits Made to Order $24.50

We are forced to clear these suits at real value, owing to overstocking.

MONEY BACK IF NOT SATISFIED

Charlie Wo & Co.

1420 Government St. Ladies' and Gent's Tailors

HAYWARD'S B.C. FUNERAL Co

Phones 2235 2236 2237

LADIES' DOCTOR DUNCAN ARCH-SUPPORT SHOES

Brown or Black. Sizes 3-8.

$3.99

COPP'S SHOETERIA LIMITED

Yates Street, Victoria

Next Door to the Poodle Dog Cafe

Funeral Service

S. J. Curry & Son

Telephone 940

UNIVERSITY SCHOOL HAS SPEECH DAY

Mr. J. Ian Simpson Gives First Address as Headmaster, Prior to Prize Distribution

DUTY OF SERVICE IS EMPHASIZED

School assembled yesterday afternoon at 3:30 o'clock for the final closing service and distribution of prizes won in various activities during the Summer term.

After a short introductory service, the headmaster, Mr. Ian Simpson, reviewed in retrospect the work of the year.

He congratulated the school on its health record, due in great measure to the careful attention of the matrons. He referred to the various activities in detail In Rugby football they had turned out five teams during the Easter term.

The Cadet Corps came in for special mention. Reference was made to the fact that four boys had passed the War Office examinations certificate A (C.O.T.C.), and that the school was indebted to Captain Walls, P.P.C.L.I., for their very efficient instruction.

A special word of praise was due to the Literary and Debating Society, which had been reorganized and rejuvenated by Mr. Westmacott.

Cricket throughout the school was stronger than ever, due in part to the inspiring example of the first eleven, ably led by Weaver and Hamber. They had won all their school matches, and six out of nine played.

The track team had made history in winning the first interschool meet on the Island.

The school was living up to its traditions in rifle shooting. They had competed in D.C.R.A. and R.M.C. matches and for the King George Trophy at Heal's Ranges.

FOR THOSE LEAVING

Now they were off for a long holiday, and in bidding farewell to some who were in their last year he felt he had to give them a message to carry away with them.

"Life in a boarding school," he said, "teaches at least that all are not equal in their influence over their fellows. All aspire to be leaders, whether in the school or in the world outside." He wished to commend to them the leadership engendered by service. Leadership based only on power could only be attained at the expense of someone else. One may have control over the actions, and the speech of one's fellows, but not their hearts. By the influence of a trained and disciplined life they could train the unruly to obedience.

"In service to the school, and to comrades in the school they would gain that leadership which is always so willingly acknowledged, and has a permanent basis.

"He told them the story of Toc H, the meaning of it, and hoped they would carry the spirit of Toc H, the spirit of service into everything they did.

TROPHIES AND COLORS

The following trophies and colors were presented by the headmaster:

Trophies

Swimming—Winner of Mathews cup, Fitzgerald i. Senior: 1, Fitzgerald 1; 2, Baker ii. Under 14, 1, Martin; 2, Dunlop. Under 12, 1, Squire; 2, Hunter.

Diving—Senior, 1, MacDonald; 2, Blakey. Junior, 1, Hunter; 2, Martin.

Tennis — Winner of Barnacle challenge cup, Mercer i. Senior: Doubles, 1, Mercer and Griffith; 2, Mackid i and Hamber; singles, 1, Mercer 1; 2, Alvensleben. Junior: Doubles, 1, Bovey and Pogle; 2, Callahan and Swanson; singles, 1, Callahan; 2, Beck.

Shooting — Best outdoor shot, Strathcona shield, Confederation Life cup, B.C.R.A. silver medal, Mercer 1; 2, B.C.R.A. bronze medal, Parsons i. Best indoor shot, Strathcona shield, Bristowe. Best rifle shot, indoor and outdoor, Harvey Memorial rifle, Richardson. Intermediate shooting, Braidwood cup, Carlyle ii.

Golf—Champion of school, challenge cup presented by C. F. Todd, and medal, Northrop.

Gymnasium—Champion of school, challenge cup presented by Mrs. Croft, and medal, Boyce.

Gardening—Tolmie cup and headmaster's prize, Tulk iii.

Cricket—Best all-round senior, bat presented by University Incogs, Weaver and Hamber. Best all-round junior, bat presented by University Incogs, Parsons ii. Bat for scores of 50 or more in school matches, Hamber (93 not out), Leggatt (103 not out). Clayton cup, team competition (seniors), Hamber's team. Shield presented by British Public Schools Club (intermediates), Parsons ii's team.

House Championship — Largest number of points in school sports: East House (Brinkley).

Colors—1930

Rugby — Old, Mortimer, Mercer, Brinkley. New: Tulk i, Atkinson, Northrop, McDonald, Taylor i, Boyce, Bristowe, Hess, Orme, Fitzgerald i, Holmes, Worthington i.

Prefects — Worthington i, Boyce, Brinkley, Atkinson, Gardner, Weaver, Northrop, Hager, MacDonald, Hess, Taylor i.

Gymnasium — Boyce, Mortimer, Alvensleben ii, Bristowe.

Boxing — Bristowe, Hess, Boyce, Mason, Carlyle ii, Mackid ii, Griffin.

Track—Bristowe, Northrop, Boyce, Ristine.

Shooting (indoor)—Bristowe, Allan i, Carlyle ii, Phillips, Carpenter, Worthington i.

Shooting (outdoor)—Old: Mercer i, Parsons i, Worthington i, Richardson. New: Hess, Carlyle ii, Bristowe, Mackid i.

Sports champion—Bristowe.

Cricket—Old: Weaver, Hamber, Mercer i. New: Miller, Parsons iii, Mackid ii, Poynts, Alexander.

Tennis—Old, Mercer i. New, Alvensleben i, Leggatt, Hamber.

Swimming—Fitzgerald i, Baker ii. Diving—MacDonald, Blakey.

Proceedings closed with the school song, the National Anthem, and three cheers for the school, headmaster and staff, led by the head prefect.

Obituary

PYNN — The funeral of John Monah Pynn, who passed away last Monday, will take place this afternoon at 3:30 o'clock from the Sands Funeral Chapel, and the remains will be laid at rest in Ross Bay Cemetery.

SWINDELL — The funeral of Thomas Walker Swindell will take place this afternoon at 2 o'clock from McCall Brothers' Funeral Home. Rev. A. de B. Owen will conduct the service, after which interment will be made at Ross Bay Cemetery.

FOXALL—The remains of Mrs. Elizabeth Foxall, who passed away in Stettler, Alberta on June 24, are being brought to Victoria for interment, and will arrive in this city on Monday afternoon. They will repose at Hayward's B.C. Funeral Chapel, from where the funeral will take place at 3:30 o'clock the same afternoon. Interment will take place in Royal Oak Burial Park.

SCOTT—There passed away at Nanaimo on June 26, George Scott, aged fifty-one years. The remains will be brought to Victoria, and will repose at Hayward's B.C. Funeral Chapel, from where the funeral will take place on Monday afternoon at 2:30 o'clock. Rev. A. O. Thomson will officiate. The place of interment will be announced later.

BARNETT—The funeral of Albert Winston Barnett will take place Hayward's B. C. Funeral Chapel this afternoon at 1:45 o'clock, proceeding to St. Mary's Church, Oak Bay, where service will be held by Rev. Canon Nunns at 2 o'clock. The remains will be laid to rest in Ross Bay Cemetery.

Scurrah's July Sale

Begins This Morning!

A Complete Clearance of All Summer Coats

Coats of imported tweeds, camel hair, Poiret twill, satin-finished broadcloth, tricotine and many other smart materials. With or without fur . . . all at great reductions.

Seven Coats Only. Values to $25.00. July Sale Price **$9.50**

Fifteen Coats Only. Values to $35.00. July Sale Price **$17.50**

Thirty Coats Only. Values to $45.00. July Sale Price **$27.75**

Twenty-Five Coats Only. Values to $65.00. July Sale Price, **$37.50**

Hundreds of the Loveliest Dresses—All Reduced

Fascinatingly smart prints, plain color chiffons and printed chiffons. Silk suits. A remarkable selection . . . sizes to 48½ . . . values $32.50 to $39.50. July Sale Price

$25

Frocks of character and individuality, in Canton, chiffon and lovely printed nets. Frocks with coats. Values $39.50 to $55.00. Sizes to 48½. July Sale Price

$35

As a convenience to our Patrons —July Sale Begins Today

Perhaps you have planned to begin your holiday tomorrow . . . then you can purchase your Summer apparel today and benefit by the substantial July Sale discounts at this store. We commence this sale a few days before July 1 for the special convenience of those who are going out of town and who do not want to miss the unusual values Scurrah's Midsummer Sale affords.

Half-Price Clearance of Print and Chiffon Dresses

Dainty Summer Frocks in the latest and most effective styles. Long or short sleeves. Regular $22.50 and $25.00 values. July Sale Price **$12.75**

Hats

A drastic clearance of more than a hundred Trimmed Hats in exclusive styles. Values to $17.50. Sale Prices

$2.95 $4.95 $6.95 and $8.95

Silk Suits

A special clearance of values to $35.00 at **$19.75**

Phone 3983

Scurrah's LIMITED

728-730 Yates St.

N. SAANICH SOCIETY

NORTH SAANICH, June 27.—The North Saanich Horticultural Society will hold an outing on Saturday, July 5, at the home of Mr. L. E. Taylor, West Saanich Road. The members are asked to meet there between 5 and 6 o'clock. Tea, coffee and cake will be supplied, but members are asked to bring sandwiches.

Members who have not yet entered their names for the garden contest are asked to do so immediately, as the entries will close on June 28. The judging of the local contest will take place on Wednesday, July 2, and the best three gardens will be entered in the Vancouver Island Horticultural Society's contest, which is to be judged on Friday, July 4. Prizes are being awarded for the best three gardens, the first prize being a cup presented by Mr. C. H. O'Halloran.

The flower show, to be staged at an early date, promises to be a floral festival of outstanding merit. The prize list is now ready, and may be obtained from the secretary, Mrs. V. Roberts, were conducted by Rev. John McTurk, yesterday afternoon, at 2 o'clock, at the P. J. Jenkins, Ltd., chapel. Interment took place in the family plot in Nanaimo Cemetery.

Nanaimo Obituary

NANAIMO, June 27.—The funeral of Paul Pavlich, who was killed in No. 1 Protection Mine last Monday, took place yesterday afternoon from the chapel of the P. J. Jenkins, Ltd. Rev. Father Heynen conducted the services and the following acted as pallbearers: Messrs J. Markusich, A. Marok, Nick Manojlovich, M. Matos, J. Marok and Mike Lamarin. Interment took place in the Catholic Cemetery.

The funeral services for Lois, the infant daughter of Mr. and Mrs. E. Hammond.

Irritated Skin

Almost any grandmother will tell you that no matter how red and irritated baby's skin may be Dr. Chase's Ointment will bring relief at once and quickly restore the healthful condition of the skin.

Keep Dr. Chase's Ointment along with baby's bath soap so that it may be applied promptly and baby will never suffer from chafing or eczema.

Dr. Chase's Ointment

Possesses highly medicinal qualities, and works almost like magic in clearing and beautifying the skin. In box or tube, same price, same quality.

MANSLAUGHTER CHARGE DROPS

Case Against I. F. Smith Withdrawn by Chief of Police Syme, Following Inquest

ACCIDENTAL DEATH IS JURY'S VERDICT

The charge of manslaughter laid against Ira Francis Smith, driver of a British Columbia Electric Railway meter collecting car, was withdrawn yesterday by Chief John Syme of Oak Bay, following the returning of a verdict of "Accidental death" by a coroner's jury in the case of Winston Barnett, fifteen, of 812 Monterey Avenue. Young Barnett died as the result of injuries received in a collision with Smith's car, between 2:35 and 2:40 o'clock on Wednesday.

Dr. John Moore, who attended Barnett at the Jubilee Hospital shortly after the fatal accident, told the jury that when he was called the lads was suffering from a fractured skull, a serious scalp wound and a fractured right arm, and that he died as the result of these injuries early the next morning.

RODE THREE ABREAST

How the boys rode three abreast on their bicycles west on Granite Street, and proceeded in single file around the corner on approaching Foul Bay Road, was told by George Barbidge and John Carver, companions of Barnett. The lads informed the jury that Barnett was in the middle when they were in single file. They were riding about a foot and a half from the curb, but deceased swung slightly over into the centre of the road and struck the truck on the left bumper. They were riding about fifteen miles an hour at the time.

Other witnesses included Edward Bradshaw and his father, Leonard Bradshaw, who were proceeding west on Granite Street behind the boys at the time of the accident, and Mrs. Dora Gray and Mrs. M. Howard, who were walking south on Foul Bay Road.

Smith, the driver of the truck, told of driving along Foul Bay Road at a low rate of speed on his own side of the road when struck by a boy on a bicycle. The crash shattered the windshield and he had not been able to see what happened to the other boys.

After bringing in their verdict, the jury recommended that the corner be improved so as to lessen the risk of any further accidents.

Exceptional Value for SATURDAY

FREE

Cricket Crackers for the Boys and Girls

Holiday Shoes

Women's Strap Slippers and Sandals, in black patent leather and smoked elk. Sizes 3 to 7 ..... **$2.95**

Women's Canvas Shoes, for the beach, in straps and lace. White, brown, black, and suntan **$1.25**

Women's All-Rubber Bathing Shoes, in blue, orange and green. All sizes. Sizes 11 to 2 ..... **60c** Sizes 3 to 7 ..... **75c**

"Leckie" Shoes, for business men, with built-in arches. Service and comfort with every step **$8.00**

Children's Suntan Strap Slippers, for the beach. Sizes 5 to 10½ **59c**

Boys' Running Shoes, lace to toe. Sizes 11 to 5 ..... **95c** Sizes 6 to 10 ..... **$1.25**

Misses' Sandals, in brown or smoked elk leather or Panco soles. Sizes 11 to 2 ..... **$1.95**

Old Country Shoe Store

635-637 JOHNSON STREET

Oak Bay Court

Five convictions, all under the Motor Vehicle Act, were made in the Oak Bay police court yesterday. Eric Peel and W. P. D. Pemberton were fined $30 and $20, respectively, for driving to the common danger.

William Murphy and William James Walker each paid the court a fine of $5 for failing to stop at a stop sign, while Stanley F. Bulley was fined a like amount for failing to have a rear light on his car.

Kirkham's Money Savers

Braid's Best Coffee and Blue Label Tea. Per lb. ..... 45¢

Jaspar Pure Strawberry Jam, 4-lb. tins ..... 49¢
Malkin's Best Orange Marmalade, 4-lb. tins ..... 49¢
Dishco Sliced Pineapple, 3 large tins ..... 29¢
Choice Canned Red Plums, largest tins, 2 for ..... 29¢
Beehive or Rogers' Syrup, 5-lb. tins ..... 38¢
Horseshoe Salmon, 1-lb. tins, regular 50c, for ..... 42¢
King Oscar Sardines, 2 tins for ..... 29¢
Del Maiz, the finest Golden Bantam Corn, tin ..... 19¢

New Black Cooking Figs, choice moist stock, 2 lbs. ..... 19¢

Fry's Cocoa, ½-lb. tins ..... 22¢
Durham Cornstarch, 2 for 19¢
Heinz Solid Pack Baked Beans, regular 18c tins, 2 for ..... 29¢
Grape-Nuts, per pkg. ..... 15¢
Finest Seedless Raisins, 3 lbs. for ..... 31¢
Choice Evaporated Apricots, regular 30c lb. ..... 24¢
Yellow Sugar, 4 lbs. ..... 24¢

Hedlund's Sandwich Meat Spread. Regular 15c tins ..... 10¢

Post's Bran Flakes, 2 packets for ..... 25¢
Nestle's Condensed Milk, per tin ..... 19¢
Kellogg Corn Flakes, 3 pkts. for ..... 29¢
Empress Jelly Powders, 4 for ..... 25¢
Heather Toilet Paper, regular 8c rolls, 4 for ..... 25¢
Water Tumblers, regular 75c value, per doz. ..... 55¢
P. & G. Naphtha Soap, 11 bars for ..... 45¢

Victoria Creams, a delicious sandwich biscuit. Regular 35c lb., for 25c

Red Arrow Soda Crackers, large packet ..... 20¢
Ormond's Ginger Snaps. Special, per lb. ..... 15¢
Huntley & Palmer's Marie Biscuit, ½-lb. packet, regular 35c, for ..... 27¢
Peanut Brittle, fresh made. Special, per lb. ..... 20¢
Hillaby's Licorice Allsorts, new shipment, regular 40c lb., for ..... 27¢
Old English Humbugs, regular 35c lb., for ..... 27¢

No. 1 Large Tomatoes. Per lb. 20c
Ripe Cantaloupes. Each, 15¢ and 10c

Large Red Plums, 2 lbs., 25¢
Large Bing Cherries, lb., 25¢
Sweet Valencia Oranges, per dozen ..... 37¢
California Grapefruit, 5 for ..... 25¢
Nice Juicy Lemons, per dozen ..... 18¢
Fresh Cucumbers, each ..... 15¢ and ..... 10¢
Fresh Dates, 3 lbs. for ..... 25¢
Fancy Apricots, lb. ..... 20¢
Fresh Roasted Peanuts, 2 lbs. for ..... 25¢
Fresh Watermelons, half or quarter, per lb. ..... 7¢

Fresh Local Green Peas, 5 lbs. for 25c
Fine White Local Potatoes, 5 lbs. for 25c

Large Head Lettuce, each, 5¢
Fresh Carrots and Beets, 3 bunches for ..... 10¢
Fresh Cauliflower, each ..... 15¢
Fresh Spinach, 4 lbs. ..... 25¢
Hard Spring Cabbage, lb., 7¢
Good Sound Onions, 5 lbs. for ..... 25¢

Finest Alberta New Grass Creamery Butter, per lb. 35c
Or 3 lbs. for $1.00
New Zealand Creamery Butter, finest, per lb. 36c
Or 3 lbs. for $1.05

Mild Sugar-Cured Breakfast Bacon, piece cut, per lb. ..... 35¢
Cottage Rolls, per lb. ..... 30¢
Picnic Hams, per lb. ..... 23¢
Home-Cooked Ham, extra choice, per lb. ..... 53¢
Mild Cheese, per lb. ..... 26¢
Majestic Loaf Cheese, per lb., 27¢
Peanut Butter, per lb. ..... 15¢
Pure Lard, per lb. ..... 19¢
3 lbs. for ..... 54¢
Home-Cooked Corned Beef, sliced, per lb. ..... 28¢

Reception Mayonnaise, 8-ounce jar for ..... 20¢
16-oz. jar ..... 38¢
Flake White Pure Vegetable Shortening, per lb. 18c

SAVE MONEY ON YOUR WEEK-END ROAST
Lamb, Mutton, Veal, Baby Beef, Rabbits and Frying Chicken

New South Wales Lamb
Shoulders, lb. ..... 20¢
Loins, lb. ..... 25¢
Legs, lb. ..... 30¢

Young New South Wales Mutton
Shoulders, lb. ..... 15¢
Loins, lb. ..... 20¢
Legs, lb. ..... 25¢

Rabbits, each ..... 50¢
Calves' Liver, per lb. ..... 45¢
Pure Pork Sausage, lb. ..... 25¢

Milk-Fed Veal
Shoulders, lb. ..... 25¢
Rumps, lb. ..... 30¢
Legs, lb. ..... 40¢
Stewing Veal, 2 lbs. for ..... 35¢

Choice Quality Baby Beef
Prime Cuts, 3 to 6 lbs., per lb., 32¢ to ..... 40¢
Rolled Roasts, lb. ..... 30¢
Pot Roasts, lb., 22¢ and ..... 20¢
Choice Boiling Beef, lb. ..... 15¢
Boiling Fowl, lb. ..... 30¢
Frying Chicken, lb. ..... 40¢

Fresh-Caught Red Spring Salmon, lb. 22c
Fresh Filleted Cod. No waste, 2 lbs. 25c

H. O. KIRKHAM & CO., LTD.
Delivery Dept. 5522 — 612 Fort Street — Fish Dept. 5521
Grocery Phones 178-179 — Fruits 5523 — Butcher & Provisions 5521-5520

A Challenge to Stomach Sufferers

HELCO

THE HERBAL MEDICINE—FREE FROM DRUGS

HELCO, the herbal remedy, tells how you can quickly perfect digestion, attain sound sleep and healthy bowel action—without drugs.

No matter how long, nor how badly you have been troubled with stomach disturbances, heartburn, bad breath, sluggish liver and other disorders due to constipation, you will happily see an immediate improvement in your health with the use of HELCO.

Since taking HELCO, hundreds of local folks no longer suffer from weakened, run-down condition—constant headaches—heartburn—and, above all, poor appetite, muddy blood and sluggish bowels.

Hundreds of users who have used this remedy in the treatment of such symptoms as dizzy spells, liver disorders, indigestion, sleepless nights, kidney and bladder troubles have already written in praise of HELCO.

This is the verdict not only of thousands of former stomach sufferers, but of physicians and health leaders throughout the land.

HELCO is a herbal medicine—free from drugs. It pays proper attention to stomach needs which ordinary laxatives do not do. It is a most modern and natural adjunct and is a great help in eliminating irritants from the system. It is a natural remedy.

Don't wait. Start taking HELCO today. It does not gripe because it is a natural tonic. You will feel a change after the first bottle. You will enjoy renewed vigor—"a new grip on life."

HELCO is on sale at your druggist. Ask him about it.

The Helco Company
VICTORIA, B.C.

Address all mail orders to The Helco Company, 1843 Crescent Road. Enclose $2.00 with order.

IRELAND COMMITTED

VANCOUVER, B.C., June 27.—George D. Ireland was formally committed today by Police Magistrate H. C. Shaw to stand trial on five charges of theft by conversion of city funds. A sixth charge against the former city relief department head was withdrawn, it being found that the moneys involved were included in one of the other charges.

The committal was a lengthy process, as the magistrate had to read the formal warning to the accused on each charge.

"I reserve my defence," was the reply of Ireland after each warning.

After the committal had been made, Ireland was held in the courtroom for some time pending the deposit of his bail bonds with the higher court. Later he was removed to jail and released when his bondsmen appeared.

TAXATION OF RAILWAYS IS UNDER REVIEW

Change in Method Adopted at Last Session of Legislature Introduced After Mature Consideration

ATTORNEY-GENERAL REVIEWS PROCEDURE

The municipalities of the province, in a number of instances, will be unable to collect as large sums in taxation of the railway companies as formerly, under an amendment to the Municipal Act passed at the last session of the Legislature. This fact has been brought home forcibly to the municipalities affected, but it appears as if there is no redress for the present year, or until the act is amended to cover the situation, if it is the desire of the Legislature to amend the act.

The legislation which passed the House last session did so only after the fullest consideration of the matter was given by the Municipal Committee of the Legislature.

The Attorney-General, Hon. R. H. Pooley, when interviewed with regard to the matter, went into the history of the offending amendment and its passage through the House.

HOW ISSUE AROSE

"This question affecting the taxation of the railway companies by the municipalities came before the Municipal Committee," he said, "when there were present before that body representatives not only of the railways, but also of the Union of British Columbia Municipalities.

"The matter was discussed," he added, "and then Mr. Reginald Hayward, chairman of the committee, suggested that better progress would be made if the matter were turned over to the representatives of the railway companies and the Union of British Columbia Municipalities, who might discuss the matter together and see if an understanding which would be mutually agreeable could not be reached.

"After such a conference had been held outside of the meeting of the committee, an amendment was brought forward before the committee which had been agreed to by the two parties concerned, the railways and the Union of British Columbia Municipalities. On the understanding that both sides were in agreement on the matter, the committee recommended the amendment to the House and was incorporated in the amendments to the Municipal Act, which passed the Legislature."

Mr. Pooley said that there was no intimation given that this amendment, as drawn up, was not agreeable to both sides, the railways and the municipalities.

The Municipal Act is always allowed to remain open until near the end of the session, so that any amendments may be given careful consideration by the legislative committee, dealing with that subject. This was done last session as usual.

FOLLOWED PROCEDURE

The Attorney-General points out also that in the matter of amendments to the Municipal Act there has been for many years a practice followed of allowing the representatives of the Union of British Columbia Municipalities, the men who are in close touch with all matters affecting the working of the Municipal Act, the opportunity to pass upon any amendments suggested before they are incorporated into the act.

It has come to be regarded as a duty cast upon the union carefully to scrutinize legislation affecting the municipalities in order to see that there are no mistakes committed which might work to the disadvantage of the incorporated districts of the province.

In this case it would appear that the fullest opportunity was afforded the union to see that the municipalities were amply protected, and in view of that fact the members of the Legislature adopted the amendment which is now complained of without discussion, on the floor of the House.

CLAIMS BUDGET IS SCIENTIFIC TARIFF

HAMILTON, June 27.—Classifying the Dunning Budget as "not Liberal, nor Conservative, but a scientific tariff," Hon. W. D. Euler, Minister of National Revenue, declared at the East and West Liberal nomination meeting here last night that Conservatives were finding the budget "most disconcerting to swallow."

The minister reviewed the record of the present Government, stating the national debt had been reduced, taxation lowered, old age pensions introduced, soldiers' pensions approved, with a new board created to give soldiers the benefit of the doubt and the Canadian National Railways kept free of politics.

Dealing with unemployment, Mr. Euler said Premier King's policy foreshadowed an unemployment insurance.

Relieve RHEUMATISM with DODD'S KIDNEY PILLS

City & District

Is Reappointed—Mr. George McGregor has been reappointed as Saanich's representative on the board of directors of the Jubilee Hospital.

Money Voted—Saanich Council has voted the sum of $25 to the Y.M.C.A. to assist them in the supervision of athletics at the various parks during the Summer months.

Annual Picnic—The annual staff picnic of the Municipality of Saanich will be held at Witty's Beach, Metchosin, today. A lengthy sports programme has been arranged for the event. Reeve and Mrs. William Crouch will attend. Upwards of two hundred people are expected.

To Represent Saanich—Councillor H. C. Oldfield has been nominated by Reeve William Crouch to represent Saanich at the luncheon to be tendered aboard the new Canadian National Railway vessel Prince Henry on its arrival here today. Mrs. Oldfield will accompany her husband.

Postal Arrangements Tuesday—On Dominion Day, the local Post Office arrangements will be as follows: The lobby will be open from 8 a.m. to 6 p.m. only. There will be no letter carrier deliveries. Money order wickets will be closed all day. Registration and general delivery wickets will be open from 8 a.m. to 10 a.m. and postage stamps will be sold during these hours. All mails due to be despatched will be made up as usual. The evening street letter collections only will be made.

Granted Leave.—The Provincial Government is granting leave of absence from their duties in the service of the Province for Saturday and Monday of any civil servants who are members of any of the militia units which are taking part in the manoeuvers over the week-end. This action on the part of the Government will facilitate the carrying out of the movements which are planned in a military way on Vancouver Island during the next four days.

Suit Over Boat — Trial opened before Judge Lampman in County Court yesterday in the action of Mr. Roy T. Lougheed against Mr. Charles J. Coultas, on a claim for $600 as the purchase price of the motor boat Undine, or, alternatively, for that amount in damages for the loss of the craft while allegedly on a trial run in the care of the defendant. Mr. H. A. Beckwith appeared for the plaintiff, and Mr. Roy Manzer for the defendant. Evidence was given at the hearing dealing with negotiations said to have been carried on between the respective parties through Rodd Brothers, and in which the transfer of the motor boat was at issue.

It is anticipated there will be a large attendance at the Shrine Auditorium tonight, when the Victoria Girls' Band will play under the conductorship of Mr. A. Hodgkins at 8 o'clock. This concert will precede the ball of the Motor Drivers and Chauffeurs' Association, timed to begin at 9 o'clock. Ticket holders are requested to be on time.

SAY GOOD-BYE TO HIGH SCHOOL

Many Attend Closing Exercises of Matriculation Class of 1930

The Victoria High School auditorium was filled to capacity last evening on the occasion of the closing exercises of the matriculation class of 1930. Kenneth Ross, the class president, was in the chair, and in addition to the valedictory and entertainment numbers by students, there were addresses by the principal, Mr. Ira Dilworth, and Prof. P. H. Elliott, principal of Victoria College.

"The greatest ideal of the graduating class of 1930 is to live up to the fine traditions of the old school," said the valedictorian, Miss Mildred Janes, in the course of her address.

Principal Dilworth expressed sincere good wishes to the individual members of the matriculating class, whose departure from the High School he could not see without regret. He hoped that while there they had occasionally caught the vision of higher things which would give them aspirations not only for themselves but for their country and their country's relations to other lands. The school would always follow their careers with interest, and he hoped they would come back from time to time and keep in touch with their Alma Mater.

Professor Elliott reminded the graduates that society was apt to demand of a student that he give back to the community some measure of what the community had expended on his education. Personally he considered one of the most vital and obvious values of life was friendship, and the matriculant and college student was at the best age for making lasting friendships. It was a very valuable part of the art of living to be able to cultivate and keep friends. He also trusted they appreciated their teachers. An ability to feel and appreciate things done for one was an important element in one's spiritual capacity. In conclusion he warned them that a new element of responsibility would be experienced in college life; the student who had matriculated should not require to be urged to work, he should work voluntarily; and in doing so would show a quality which Canada could use to good advantage and always find a use for.

During the evening Principal Dilworth was presented by the graduating class with a beautiful little colored engraving, framed in ebony; and Miss MacLeod, dean of the High School girls, was presented by the class with a sheaf of carnations.

The proceedings concluded with an informal reception and dance in the gymnasium, among those who attended being several representatives of the Department of Education and the school board.

The programme in the auditorium included much-enjoyed musical items by Mr. Harold Taylor, 'cellist, and James Petch, one of the graduates, who sang two solos. Alex. Marling's history of the class of 1930 was a detailed and amusing narrative.

Kershaw Convicted Of Hospital Theft By His Trial Jury

Continued from Page 1

Mr. Jackson had been speaking for an hour and ten minutes, in which time he had characterized the story related by Miss Vaughan as a fabricated tale, told out of revenge, when Miss Vaughan suddenly covered her face with her hands and burst into a fit of sobbing. She was conducted from the courtroom by Sergeant Robert Owens, of the Provincial Police, and Mrs. Collington, a former witness for the Crown. Mr. Jackson continued his address to the jury after a brief pause.

At the opening of the third day of the evidence yesterday morning Mr. Johnson called Mrs. Beatrice Collington, who had been resident at the Alvin Apartments in May last, to testify that she had seen Kershaw in the hallway of that building at the noon hour on May 8, at a time when Kershaw stated he was having lunch with his family at home.

Witness said she walked a little distance with Miss Vaughan, who was returning to the hospital, and noticed that her companion turned to wave back towards her rooms in the Alvin Apartments. Witness fixed the time and date by reason of something Miss Vaughan had told her, but which, witness was not permitted to relate to the court, under the rules of evidence.

In his address to the jury Mr. Jackson submitted that a jury was the safeguard agreed on by law as determining the rights between parties whose stories were at conflict. If the story told by Miss Vaughan were correct, he submitted, then she had been guilty of theft, and Kershaw was likewise guilty, if he had played the part she said he did.

SUGGESTS REVENGE

On the other hand, continued counsel for the defence, if Miss Vaughan, through a sudden turn from love to hate, had taken this means of securing a revenge on the accused, there could have been no more effective way of doing so, he would submit.

The character of the accused, and the nature of his relations with Miss Vaughan and with his wife were only incidental to the charge of theft, which was the sole issue, contended Mr. Jackson. According to Miss Vaughan, he said, the plot to steal the hospital funds had begun about Eastertime, and then had occurred a lapse of twenty days in which nothing had been done. It was a flimsy story, he would submit, such as might be found in a motion picture plot, or invented by any high school student.

Fifteen witnesses had been called for the Crown, and the net effect of the testimony had been that Kershaw had paraded up and down town, in and out of public places and stores, for a period of two days, when, had he been guilty, he would have taken the best of care not to be seen.

Mrs. Kershaw, continued counsel for the defence, had smashed the Crown's case when she said that Kershaw had not been at the Vaughan apartment on May 8 at the noon hour, but had spent the greater part of that day at his own home, and had put in a load of wood with the help of his son. There were other discrepancies, too, he would suggest, which rendered the story told by Miss Vaughan as not only improbable but flimsy in the extreme.

The jury, said Mr. Jackson, was entitled to look for a motive for the telling of such a story as related by Miss Vaughan, and he would suggest that they did not have far to look. Kershaw had broken off his relations with his accuser flatly, and her affection for him, it was natural to suppose, would be turned to hatred. There was no limit to which a woman in such a situation would act by way of revenge, he submitted, and urged that the story implicating the accused had arisen in this fashion.

WITNESS COLLAPSES

It was at this point that Miss Vaughan collapsed, and was removed in tears from the courtroom.

Turning to Kershaw's own evidence, Mr. Jackson submitted that the accused had made a frank and fair statement of his actions, and the reasons for these actions. Te had shown that he visited the office of the Attorney-General for cause, and had been seen both before and after that event by witnesses who testified in his favor. The money he had made use of in the purchase of clothes, and in going South to look for work had been a loan from his sister, also sworn to with all the attendant circumstances.

The accused was entitled to an acquittal, contended counsel for the defence, in closing, after an argument lasting for an hour and twenty-three minutes.

STORY CORROBORATED

Mr. Johnson, Crown counsel, brushed aside circumstances dealing with the relation of the principals in the trial as irrelevant, and concentrated on his contention that Miss Vaughan's story had been corroborated at many points by independent witnesses, who had had no interest in the issue of the case in either direction.

Miss Vaughan had made a full confession of her part in the transaction, and had been corroborated as to the amount of money obtained, in the evidence given by Miss Moore, the cashier of the hospital. Mr. Sehl had corroborated the Crown's story as to the presence of Kershaw at the seaplane float. Mr. Penman, the taxi driver, had told of the movements of Kershaw during May 9 and May 10, in a manner which the accused admitted to be correct, and which checked the story told by Miss Vaughan.

Mrs. Collington, continued Crown counsel, had sworn positively to seeing Kershaw on May 8 at the Alvin Apartments at a time he said he was not there, and this had been further checked by the evidence of Mr. Snedden, and Miss Vaughan herself. Mr. Monoghan, of the United States Immigration Service, had testified as to seeing Miss Vaughan and the accused together on the pathway near Douglas Street, as Miss Vaughan had said they had been; and Mrs. Monteith had sworn to when Kershaw had appeared in the Attorney-General's offices, and as to what he had done there, continued Mr. Johnson.

A "SPENDING BEE"

Kershaw, said Crown counsel further, had spent $140 of the $300 he said he had received from his sister, Mrs. Smalley, before leaving Canada, though ostensibly going South to look for employment. He would submit that the story told by Miss Vaughan was the truth, and that Kershaw, in possession of the stolen monies, had entered on a "spending bee" more consistent with a man who had $700 in cash in his pocket, than only $300 and in desperate need of employment.

The story told by Miss Vaughan to Mrs. Kershaw after the event was exactly the story Miss Vaughan had said that Kershaw had told her to tell to explain his absence; and other circumstances in connection with the account of the Crown's chief witness were similarly dovetailed with facts adduced from independent witnesses, concluded Mr. Johnson, making a strong appeal for a conviction in an address which lasted for an hour.

FACTS BEFORE JURY

Mr. Justice Gregory began his charge to the jury after the luncheon recess, and made a careful review of the evidence on either side. The law on a charge of that nature, he said, made little distinction between a person actually taking money and a person later taking benefit from the money stolen. Miss Vaughan had said that Kershaw counselled her to the deed, and it was for the jury to say whether or not her story was to be believed.

In weighing evidence, continued the Court, it was important that the jury judge of the actions of witnesses on the stand, of the reasonability or otherwise of what they said, and also of their interest in the issue and its outcome. Judged by these standards it was the jury's duty to review the evidence given by witnesses for both sides, and to present a verdict with the same care and discrimination that any man would give to his ordinary and weighty affairs of life.

CONFLICT OF EVIDENCE

"The story of the Crown is that the accused man advised Miss Vaughan to commit the offence. That he urged her to do it, and at his request she gave the money to him. The accused's story is that he did nothing of the kind. That he was not there. In other words, it is an alibi, and if he establishes that to your satisfaction he establishes his innocence in this case," said his lordship.

"The defence is that this woman invented the story from feelings of hate, because he was going to leave her. A woman scorned is not very trustworthy as a rule. It is for you to say whether she was moreso than the accused, or not," continued Mr. Justice Gregory, and turned to a detailed review of the evidence in the case.

The judge's charge concluded at 3:17 p.m., and the jury retired two minutes later. It returned at 3:44 p.m. with a verdict of "guilty" against the accused.

"I approve your verdict. That is all I say now," remarked Mr. Justice Gregory when the foreman of the jury made known its finding. His lordship then remanded the prisoner for sentence on Monday at 10:30 a.m. The special assize, now of four weeks' duration, is expected to come to an end at the same time, after the passing of sentence on several accused held for the imposition of penalties.

FIVE TO BE SENTENCED AT ASSIZES

Continued from Page 1

"These gentlemen," said the Court, "are entirely free and discharged from this matter forever. Some suggestion has been made as to possible actions for malicious prosecution, but it would be very unwise to start anything of the kind. It is an entirely wrong thing for anyone to sign an agreement that says one intends to purchase a car, unless that is the real intention, and the public should know of it. There is, however, nothing against these gentlemen, and they are fully discharged."

Previous to the Crown entering a stay of prosecution, Mr. Stuart Henderson, associated with Messrs. J. B. Clearihue, R. D. Harvey and W. T. Straith, as counsel for the several defendants, had asked that the six cases be called and that juries be instructed to render a verdict of "not guilty" in each case. The Court opposed the application, but discharged the accused on the Crown's motion.

Held for sentence as a result of the four weeks' series of trials is Stanley E. Wallis, former manager of the Consolidated Motors, Victoria, Limited, on two charges of forgery, to which he pleaded guilty, and also several charges of false pretence arising out of trials in which juries convicted Wallis but freed others named in the separate indictments.

John Kershaw, convicted yesterday of theft, after a three-day trial, is also held for sentence; as are Mrs. Mabel Pierce, convicted of false pretence; Harry Clough, convicted after retrial on a charge of uttering a forgery, and Kenneth Clay Brown, found guilty of theft from a Japanese fishing boat at Galiano Island.

REWARD OFFERED

TORONTO, June 27.—In an effort to stamp out alleged incendiary bush fires throughout the province, particularly in the northwest part of the province, the Ontario Government yesterday passed an order in council authorizing a reward of $100 for information leading to the conviction of a person or persons setting a fire contrary to the provisions of the Forest Fires Prevention Act.

We Will Purchase Your Piano for Cash

—or make you a liberal allowance in exchange for a Victor Radio

If you have a piano you wish to dispose of, why not take advantage of our offer today and exchange it for a Victor Radio. This is the instrument that has brought a new conception of radio tone-quality into millions of homes. Come today and hear it.

FLETCHER BROS. (VICTORIA) LTD.
1110 Douglas Street

Saanich Conservative Picnic

Under Auspices of Saanich Conservative Association Will Be Held at the

Elk Lake Picnic Grounds, East Saanich Road

TUESDAY, JULY 1, AT 1:30 P.M.

Speakers: HON. S. F. TOLMIE, Premier; MR. D. B. PLUNKETT, M.P.; MR. C. H. DICKIE, M.P.

Splendid Prizes and Programme of Sports, Tombola and Variety Entertainment. Buses Leave at Central Coach Lines Depot.

Coffee That Cannot Be Excelled

Made with the Electric

Percolator

connecting to any light socket. Priced at

$7.90 and Up

See Our Display

HAWKINS & HAYWARD
Electrical Quality and Service Store
1121 Douglas Street, Corner View
Phone 643

Bowes' Drug Store
1121 Government Street
THEY SELL VELVET DAYMARK SAFETY RAZOR BLADES
Made in England—The Best Yet
The Blade That Kisses the Beard
Good-bye

SHOE SNAP Extraordinary AT THE STEWART SHOE STORES

SPECIAL PURCHASE

200 Pairs Children's Suntan Canvas Shoes

With strong gristle, long-wearing soles. All Sizes to 10.

Saturday Only, Stewart's Price Pair 59c

TWO STORES
1613—DOUGLAS—1321

Announcements

To Writers, Poets, Dramatists — Mrs. Ernest Wanamaker, of Seattle, Washington, State-organizer for the League of Western Writers, will speak at the B.C. Dramatic School, 637 Fort Street, at 8 p.m. on Monday, June 30, on the problems of Western Writers, and the marketing situation. All members of the Canadian Authors' Association are cordially invited. Any local or visiting writers and all others interested will be very welcome.

Wedding and anniversary cakes demand distinctive quality in material and decoration. At Masters' we have the years of experience, backed by the latest and most up-to date methods. Masters' Bakery is the home of clean and efficient system. Inquire at one of our two stores, on Cook or on Government Street.

Weigh in the Balance Well!—Which is the better—a few dollars in your pocket—or the light-hearted happiness which the knowledge that your face is all free from imperfections gives you? A wise girl would not hesitate! Miss Hanman, 503 Sayward Building.

Your wedding requires the best in printing for your announcements, invitations, etc. Let us show you samples of our work at reasonable prices. The Colonist Job Printing Department. Phone 197.

Dr. J. Allan Fraser, Dentist, formerly of Bank of Toronto Building, Phone 811, has moved to 402 Sayward Building.

Hudson's Bay Company Beauty Parlors. Specialists in permanent waving, hair tinting and hair goods. Phone 1670 for appointment.

Dance—Anchorage Tea Gardens, Brentwood Bay, every Saturday night, 9 to 12. Opening dance, June 28. Criterion Orchestra. Let's go!

For Reliable English Hosiery, try The Beehive. Men's Socks that will wear, 50c; Ladies' Silk Stockings, $1.00, guaranteed not to ladder.

Canada Hall—Spiritual messages, Sunday, 3 o'clock and 7:30. Address, messages at each meeting. All welcome.

Your problems solved. International expert. Apply Mobius Studio, Balmoral Hotel; phone 2780.

Recital. Beth Emery, Sid Chiverall, Kathleen Walker, Empress Hotel, July 2, 8:30.

BERRY CRATES
Fruit Boxes of All Kinds
DALZIEL BOX CO., LTD.
Devil Street, Corner Bridge Street
Phone 248

COAL
FULL WEIGHT IN EVERY SACK
For Summer Cooking
Nanaimo Coal
"It's always clean"
J. E. PAINTER & SONS
617 Cormorant St. Phone 536

Loss of Manhood
And All Disorders of Men
Take Our Herbal Remedies
Send for our latest pamphlets, "Man Know Thyself," on Disorders of Men, on Ills of Women; also one on Skin and Blood Diseases, with advice. In plain envelopes, free by mail. Hours of business, 3 to 6 and 7 to 8 daily. Advice free.
Consultation by Appointment Only
THE ENGLISH HERBAL DISPENSARY, LTD.
1759 Davie Street, Vancouver, B.C.
Canada's Only Qualified Herbalists

Women's Work and Institutes

AL FRESCO PARTY HELD AT SIDNEY

Business Men of City Are Entertained at Dominion Experimental Station

Professor and Mrs. Straight yesterday entertained a large party composed of the Victoria Chamber of Commerce and the Victoria Real Estate Board to an open-air luncheon at the Sidney Experimental Station.

Unfortunately, the weather was not as kind as it had been on similar occasions, and the formal programme which had been arranged for the conclusion of the luncheon was abandoned.

Seated with Professor Straight at the head table were Hon. W. Atkinson, Minister of Agriculture for the province; Mr. P. B. Fowler, president of the Chamber of Commerce; Reeve Crouch of Saanich, Mayor Anscomb, and Major M. Kirkpatrick-Crockett, president of the Real Estate Board.

After a short address of welcome by Professor Straight, Mr. Fowler expressed the thanks of the guests to him and Mrs. Straight for their generous hospitality, to the Dominion Government for maintaining such an excellent experimental station, and to the Provincial Government for its efforts in securing Sidney as a location for the station and in creating a demand for the farm.

Major Kirkpatrick-Crockett then called a separate meeting of the Real Estate Board, at which Mr. F. Pemberton moved that Professor Straight should be made an honorary life member of the board. The motion was seconded and heartily endorsed by members of the board.

After making a tour of the station and examining the various phases of research work which were being carried on, the guests returned to Victoria, stopping at Lake Hill en route, where, by the special invitation of Mr. Neil Lamont, managing director of the company, the party was conducted upon an inspection of the winery.

NEW METHOD LAUNDRIES LTD.

AT THE ROYAL

Bargains That Will Surprise You!

Men's Fine Dress and Sports Oxfords, made in black, tan and two-tone sports models. Values to $7.50 ..... $3.95

Women's Deauville Sandals, fine display of new models $3.95

Women's Two-Tone Sports Oxfords, very attractive shades; crepe rubber soles. Regular $6.50 ..... $3.95

Children's Canvas Shoes, crepe rubber soles, Fleet Foot 57c

ROYAL SHOE STORE
636 YATES STREET

AUXILIARY IN FORTIETH YEAR

Jubilee W.A. Annual Reports Show Unusually Busy Year—Mrs. Collison Re-elected President

Mrs. Collison was again re-elected president of the Jubilee Hospital Women's Auxiliary at the thirty-ninth annual meeting held last Wednesday, other officers for the ensuing year being chosen as follows:

First vice-president, Mrs. E. H. Griffiths; second vice-president, Mrs. Hermann Robertson; third vice-president, Mrs. Cecil French; secretary, Miss Currie; treasurer, Mrs. Roberts. Membership convener, Mrs. John Phethean.

The activities of an unusually busy year, which witnessed, among other things, the opening and furnishing of the new nurses' home, were reviewed in the reports of the secretary and treasurer. An excellent report was also read by the secretary of the Junior W.A. Mr. George McGregor, chairman of the board of directors, and Dr. E. M. Pearse, medical superintendent, also briefly addressed the gathering, congratulating the ladies and thanking them for the wonderful help they had given at all times. All bills were ordered paid.

The meeting passed a standing vote of sympathy to the relatives of Miss Macdonald, a former matron of the hospital, who passed away recently.

After the meeting tea was served by Miss Mitchell.

ACTIVE SOCIETY

The secretary's report indicated a membership of 390. Receipts for the year amounted to $1,687.15. With the balance brought forward from the previous year, $1,825.47, the total receipts were $3,512.62. Expenditures were $2,403.35; balance in hand, $1,109.25; recent collections at Spencer's amounted to $535.50.

The outstanding work of the year was the furnishing of the large reception room in the new nurses' home, at a cost of approximately $1,200.

MISSION WORK IN CHINA IS DESCRIBED

The Knox congregation, at its midweek prayer meeting, listened to a rousing and inspiring address given by Rev. Charles Thompson on Christian missionary work in China.

He spoke briefly of the vast territory yet untouched by the missionaries, and of the great work yet to be done.

He also gave a vivid picture of the faith and courage of Hudson Taylor, the founder of China Inland Missions, and those missionaries who have worked with him.

He also spoke highly of Dr. and Mrs. Goforth and their work at the Presbyterian Mission in Manchuria.

The prayer service was led by Mr. Wilson, Mrs. Francis and Mr. Thompson.

The choir rendered a beautiful song entitled, "Show Me Thy Way, Oh Lord."

The meeting was held under the auspices of the W.M.S. by courtesy of the session.

Holding Strawberry Fete On Hospital Sun Deck

The sun deck of the new wing of St. Joseph's Hospital will be a popular rendezvous this afternoon, provided the weather is fine, as the 1930 graduating class is arranging to hold a strawberry and ice cream fete there between 3 and 6 o'clock. The proceeds from the undertaking will be used for certain requirements in connection with the new nurses' home. If the weather is unfavorable the arrangements will be transferred to the assembly hall of the new home.

SPECIAL Summer Prices

on all repair work. Let us remodel your fur coat in a chic new Legove-Paris pattern.

FOSTER'S FUR STORE
1216 Government St. Phone 1537

COMING—

The 1931 New DeForest Crosley "Troubador"

Embodying all the latest De Forest Crosley radio and phonographic achievements, in a cabinet moulded to the modern motif.

Soon to be displayed at the

Radio-lectric LIMITED
635 Fort Street Phone 3111

Mother's Little Helper
By J. R. Striebel

"Ah shuah does have the wustest luck," says Rastus. Yes, and that isn't the half of it. What will Mammy say when she has to wash the clothes over again?

Some New Paris Fancies

Fashionable Gathering At Yesterday's Wedding

St. Mary's Church, Oak Bay, was filled with a fashionable gathering yesterday afternoon when at 3:30 o'clock Rev. Canon Nunns united in marriage Ena Athalie Victoria, youngest daughter of Mr. and Mrs. Robert W. Gibson, of York Place, Oak Bay, to Dr. Arthur Beynon Nash, only son of Dr. and Mrs. Richard Nash, of Pemberton Road. The church had been most beautifully decorated by friends of the bride, under the supervision of Mrs. W. C. Merston and Mrs. B. S. Heisterman, assisted by Mrs. Anthony Farrer, Miss Lucy Bryden, Miss Dorothy Crump, Miss Inez Ker and Miss Alice Cotton. Two white Corinthian pillars were placed at either side of the chancel steps, surmounted by baskets filled with delphiniums and gladioli, while the chancel rail was banked with lovely Summer flowers in pastel shades. White flowers were used on the altar and on the pulpit was a basket of delphiniums, roses and gladioli. The guest pews were marked with bunches of nepeta and roses in effective gold containers.

As the bridal party arrived they were met by the choir at the west door, who preceded them up the aisle singing "O Perfect Love." Mr. F. T. C. Wickett presided at the organ.

CHARMING BRIDE

The bride, who was given in marriage by her father, made a lovely picture in her wedding gown, a Patou model, of shell pink satin made on the fashionable princess lines, the yoke at the hip line fitting closely and overlapping the long full skirt, which extended to the back to form the long court train. The sleeves were long and tight-fitting and the neck line was cut in V-shape. Her veil of exquisite old Limerick lace was worn over her face as she entered the church and hung from a wreath of orange blossoms, arranged cap-shape, and falling in graceful folds over the train of the gown. She carried a shower bouquet of Ophelia roses, pink sweet peas and fern tied with pink tulle.

SMART ATTENDANTS

Her sister, Mrs. Anthony Farrer, of Winnipeg, was matron of honor, wearing a Patou model gown of ivory crepe ninon, similar to that worn by the bride, but with a scarf collar which hung in cape effect over her arms. Her hat of yellow mohair was edged with a wide brim of white georgette and trimmed with a flat wreath of velvet flowers to match her frock at the back of the crown.

There were three bridesmaids, Misses Doris Gibson, Philippa Luxton and Margaret Galliher, who looked very charming in frocks of white crepe ninon, made in the same fashion as that of the matron of honor, with hats and shoes to match. Miss Doris Gibson chose mauve, Miss Luxton blue and Miss Galliher green. Their bouquets were composed of mauve and cream sweet peas and delphiniums, tied with pale yellow tulle.

Mr. Dick Wilson was best man, and the ushers were Messrs. Maurice Carmichael, George Barton and Tom Lampman.

During the service the hymn sung was "May the Grace of Christ Our Saviour," and while the bridal party signed the register, Master Percy Wickett sang "We Lift Our Hearts, O Father," and "O Father, All Creating."

WEDDING RECEPTION

Four hundred guests attended the reception held at the home of the bride's parents, following the service, where the bride and groom received on the broad terrace, assisted by Mrs. Gibson, who wore a smart ensemble of flowered ninon in colorings of mauve, deeper purple and grey and hat of Angora straw to match, and by Mrs. Nash, mother of the groom, who wore a becoming gown of black and white figured georgette and silk mohair hat to match, trimmed with a diamante clasp.

The wedding cake, surmounted by roses, centred the bride's table on the terrace, and was cut by the bride. Rev. Canon Nunns proposed the health to the bride, the groom responding.

Refreshments were served on the lower lawn from two large marquees, and the Victoria Boys' Band played selections on the tennis lawn. The many and very beautiful wedding gifts were displayed in the billiard-room.

The bride and groom left later in the afternoon amid a shower of good wishes, en route via Vancouver to Alaska. On their return they will make their home on Beach Drive, Oak Bay. For traveling the bride wore a smart ensemble of Madeleine blue morocain and biege crepe de Chine, with a coat of broadcloth in the same shade, trimmed with dyed ermine collar and cuffs. Her hat was a smart, close-fitting model of silk mohair to match her ensemble.

Stop ANYWHERE FOR YOUR PLANTERS SALTED PEANUTS

MIDLAND, Ont., June 27.—Mr. William Duncan, ex-Mayor, prominent stockbroker and present member of the utilities commission here, has been missing since June 18, according to reports today. His wife stated she did not know the whereabouts of her husband and had not seen him for nearly a week.

Clubs and Societies

Guide and Brownie Association

Plans are now complete for the sale of home cooking and tea which the Guide and Brownie Association will hold Saturday afternoon from three until six o'clock. A programme has been arranged for the afternoon by several of the girls. There will be plenty of amusements for the children as well as the guests, as there will be a "lucky tub," guessing competitions and ball throwing. There will be a well-provided home cooking stall and ice cream and candy. During the afternoon the doll that is now on display in the Sidney Trading Company window will be drawn for, and there will also be a large cake for competition. The members of the association and the girls themselves are very anxious to make the affair a success as the proceeds are to go towards paying the fees for agout twenty girls to go to the Guide camp at Bradley Dyne in July.

• • •

Allies Chapter I.O.D.E.

The North Saanich branch of the Allies Chapter, I.O.D.E. will hold a Queen Alexandra tag day throughout the district of North Saanich on Saturday, in aid of the Mill Bay towards the funds of the chapter to furnish warm clothing during the coming Winter for those children whose parents are unable to provide for them. It has been decided to hold the annual flannel dance on Friday, July 4, in the Deep Cove Social Club Hall. Many attractions are being prepared, good music has been obtained, and a pleasant time is assured all who attend.

GARDEN FETE HELD

A very enjoyable and profitable garden party was held through the kindness and generosity of Dr. and Mrs. A. F. Barton, who kindly lent their house and grounds for the occasion, under the auspices of the Progressive Thought Temple Ladies' Club, on Wednesday afternoon at "Hopedene," Gorge Road West. Stalls of fancy aprons, home cooking, candy, etc., proved popular. Mrs. Watson won the beautiful cushion worked and kindly donated by Miss Annie Parks, Mrs. Barton won the cake guessing contest, and several prizes were won by participants in the "housie-housie." The committee in charge is grateful to all those who supported the enterprise. Nearly $100 was added to the funds from this venture. It is expected that another similar event will be arranged for the near future. Strawberries and cream were served by members of the club to all attendants.

HON. CHAS. STEWART RUNS IN EDMONTON

EDMONTON, Alta., June 27. — Hon. Charles Stewart, Minister of the Interior, was unanimously nominated as Liberal candidate in West Edmonton at a convention held here last night. This will be the third time the minister has contested the riding, being first elected in 1925 and re-elected in 1926. He will be opposed by Colonel F. C. Jamieson, K.C., Conservative, while it appears likely that the United Farmers will select a candidate at a convention to be held at Onoway on Saturday.

TODAY'S RECIPE

PINEAPPLE Tapioca — Half a cup of tapioca, one cup sugar, one and a half pints cold water, juice of one lemon, half pint finely chopped pineapple, whites of two eggs. Cook the tapioca, sugar and water with the pineapple juice together, in a double boiler until clear, stirring often; then take from the fire and add lemon juice and pineapple. When cool stir in the whites of the eggs which have been beaten stiffy.

Health and Diet Advice

By DR. FRANK McCOY

Dr. McCoy's menus suggested for the week beginning Sunday, June 29:

Sunday — Breakfast: Coddled eggs, small piece of ham, Melba toast, sliced pineapple. Lunch: One kind of fresh fruit, with glass of sweet milk. Dinner: Baked chicken, Melba toast dressing, asparagus, celery and ripe olives, ice cream (small portions).

Monday — Breakfast: Cottage cheese, baked apple. Lunch: Clear tomato soup, combination salad, celery, tomatoes, lettuce. Dinner: *Minced chicken in tomato jelly, small green peas, escalloped celery, baked pears.

Tuesday—Breakfast: Wholewheat muffins, crisp bacon, stewed prunes. Lunch: Ice cream, with berries. Dinner: Leg of mutton, string beans, salad of grated raw carrots on lettuce, pineapple whip.

Wednesday—Breakfast: Poached egg on Melba toast, stewed apricots. Lunch: Pint of buttermilk, ten or twelve dates. Dinner: Roast pork, spinach, buttered beets, celery, applesauce.

Thursday — Breakfast: Stuffed baked apple, with cream. Lunch: Corn muffins with butter, dish of cooked carrots and peas, lettuce. Dinner: Salad of shredded lettuce, Jell-O or Jell-Well, with cream.

Friday—Breakfast: French omelet, Melba toast, stewed raisins. Lunch: One kind of fresh fruit, as much as desired. Dinner: Baked sea bass, cooked string beans, egg plant, salad of sliced tomatoes, no dessert.

Saturday — Breakfast: Toasted breakfast food with cream, no sugar, stewed figs. Lunch: Dish of buttered spinach, salad of head lettuce, with peanut butter dressing. Dinner: Stuffed beef rolls, asparagus, pear salad, plain Jell-O or Jell-Well.

*Minced chicken in tomato jelly: Drain two cups of juice from fresh or canned tomatoes. Pour into a saucepan and bring to boiling point. Have ready one envelope of plain gelatin which has been softened in a little cold water. Dip up some of the hot tomato juice and stir into the gelatin until thoroughly dissolved, then mix all together and set in a cool place until the mixture begins to thicken. Now mix in one cupful of minced chicken, one-third cup each of chopped celery, parsley and ripe olives. Pour into moulds and place in the refrigerator until mealtime. Serve on crisp lettuce. Other left-over meats may be used in this way and found very appetizing.

Correspondents wishing to communicate with Dr. McCoy should address letters: Dr. Frank McCoy, c/o McCoy Publications, Inc., 689 South Ardmore Avenue, Los Angeles, California.

This tea has that flowery fragrance you will enjoy

"SALADA" TEA
'Fresh from the gardens'

Trade In Your Old Watch as Part Payment on a New One at
MITCHELL & DUNCAN, LTD.
GOVERNMENT AND VIEW STREETS

Mrs. Spofford President of Baptist Women

VANCOUVER, June 27.—Officers elected for the ensuing year at the concluding session of the convention of Baptist churches in the Kerrisdale Church today were: Mrs. C. H. Spofford, Victoria, president; Rev. J. L. Sloat, New Westminster, vice-president; Mr. Eric Davies, Vancouver, second vice-president; Mr. F. Vale, treasurer.

Group insurance with annuities for ministers who have reached the retiring age, was the main subject of discussion at the morning session.

Dr. J. R. C. Evans, president of the Denominational College, Brandon, stated that twenty-nine students had received bachelor and master degrees in arts during the past year. The college is now on a sound financial basis, the speaker said, but there was still a need for securing $10,000 within a few days to insure its complete success. Sympathetic response to this plea was immediately forthcoming, several pledges being made from the floor of the convention.

Afternoon sessions were opened by the reports of Rev. W. L. MacKay, who discoursed on the work of the Sunday schools and that undertaken for young people. Rev. C. K. Morse, superintendent-elect, and Rev. W. C. Smalley, general convention secretary, also gave short talks.

OLD LADIES ENJOY DAY AT BENVENUTO

Through the hospitality of Mr. and Mrs. R. P. Butchart, fifty members of the Aged Women's Home enjoyed their annual outing to "Benvenuto" on Thursday afternoon, two C. & C. buses conveying the party to the gardens. Each member was presented with a bouquet of roses, the gifts of Woodward's Flower Shop, and Mr. Joe North, organizer of the outing, accompanied the party to Tod Inlet. On reaching the gardens, a delightful supper was served on the veranda, and Mr. North, on behalf of the ladies, presented Mrs. Butchart with a box of chocolates, leading in the singing of "For She's a Jolly Good Fellow." After a tour of the lovely gardens, the guests left at 7 o'clock for town, and Mrs. Butchart presented each one with a box of candy.

Make its delicate charm your own

In all the hundred and sixty years that have passed since dainty womanhood first came to know the beauty of the Lovable Fragrance, the Yardley Lavender has occupied the highest niche in Beauty's favour. To-day it is treasured all over the world. Wistful for the prettily shy little girl. Winsome for the gay modern maid. And gracious for the lovely great lady.

YARDLEY - LONDON
358-362 Adelaide Street W., TORONTO
& at PARIS & NEW YORK

YARDLEY LAVENDER
The Lovable Fragrance
From 65c, the bottle, of all good drug and department stores 159

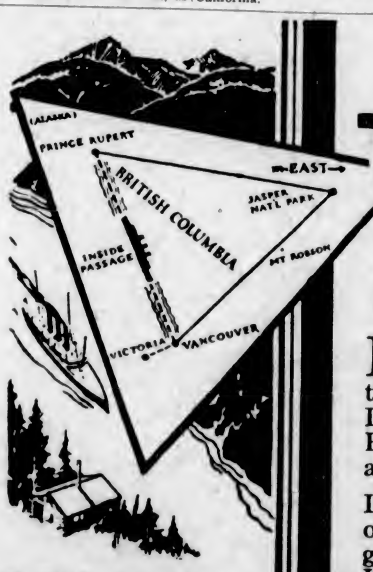

ROUND TRIP $48.85 from any point on the Triangle (Inc. Meals and Berth on Steamer)

Canada's Finest Scenery . . . on this TRIANGLE TOUR

EITHER by rail to Jasper National Park and Prince Rupert, returning thence by steamer via the famous Inside Passage . . . or by water to Prince Rupert, thence rail to Jasper and back to Vancouver.

It's *every* kind of vacation rolled into one! Sightseeing in the Rockies . . . golf, swimming, riding at Jasper . . . Indian villages, Prince Rupert harbor en route . . . and a trip through the "Norway of America."

Liberal stopovers. Descriptive folder on request.

W-67B

Canadian National

For Information Call or Write
C. F. EARLE, District Passenger Agent, Victoria
Telephone 1242

Social and Personal

Personals, Parties Visitors

Surprise Party

An enjoyable surprise party was given on Wednesday evening in honor of Rev. W. J. Howard at his home on Orillia Street. Games and music were enjoyed. Mr. R. W. Driver was the winner of the contest, while Mrs. A. Goodwin won the consolation prize. After refreshments were served, Mr. W. A. Deaville, on behalf of the congregation, thanked Mr. Howard for his work and interest while pastor at Esquimalt United Church. Mrs. Howard was then presented with a beautiful bouquet.

• • •

Farewell Dinner Party

Mr. Lorne Ogilvie and Miss L. Ogilvie, Uplands, were hosts at a dinner party last night in farewell to Mr. and Mrs. C. H. Carpenter, who are leaving Victoria next Tuesday. The other guests were Mr. and Mrs. F. W. Hartley, Dr. and Mrs. Hermann Robertson, Colonel and Mrs. Lennox Irving and Dr. and Mrs. J. D. Hunter.

• • •

Leaves for Mainland

Miss Joan Bird, of the teaching staff of St. Margaret's School, left last night for Vancouver en route to Prince George, where she will be the guest of Judge and Mrs. Robertson until Monday, June 30, when her marriage to Captain R. E. Horsefield will take place.

• • •

Tea Hostess

Mrs. George Anstey, 1844 Gonzales Avenue, entertained at a delightful afternoon tea on Thursday in honor of Emmanuel Sunday School Bible Class. A programme of piano and vocal solos was much enjoyed.

Announce Marriage

Mr. and Mrs. Frank McGinley, of Seattle, Wash., announce the marriage of their daughter, Marie, to Capt. Aubrey R. Archer, son of Hon. and Mrs. Finch R. Archer, also of Seattle. Captain and Mrs. Archer are at home at 4515 Maple Way, Seattle, Wash.

• • •

Entertain for Visitors

Mr. and Mrs. D. J. Angus, Rockland Avenue, were hosts at a dinner party of twelve last night in honor of Mr. and Mrs. J. R. Totten, of New York.

• • •

Leaving for Qualicum

Mr. and Mrs. Roy Troup have taken a cottage at Qualicum Beach for the remainder of the Summer, and will leave with their family today.

• • •

Dance Held

Mr. and Mrs. R. W. Gibson entertained with a dance last evening at their home in York Place, following the marriage of their daughter, Athalie, to Dr. Arthur Nash.

• • •

Return Home

Mrs. E. T. W. Pearse and Mrs. F. E. Young have returned to Victoria after spending the last week at the Forest Inn, Shawnigan Lake.

• • •

Here From England

Mr. and Mrs. W. H. Turner, of Hove, England, are at the James Bay Hotel.

• • •

Returns From England

Mrs. A. Forbes returned from England yesterday afternoon and is at present visiting her son at Cowichan Bay.

• • •

Return From Seattle

Mrs. T. H. Burns and Miss Ena Hassell returned on Wednesday from a few weeks in Seattle.

• • •

From Mainland

Mr. and Mrs. Fred Thurston, of Vancouver, are guests of Mr. and Mrs. R. W. Gibson, York Place.

Ronald was staying with an aunt who held strong views on how "little gentlemen" should behave. He was obviously unhappy.

"You're homesick," said the aunt.

"No, I'm not," replied Ronald. "I'm here-sick."

Beach HOTEL
OAK BAY (VICTORIA) B.C.
OUR FOOD IS GOOD
OUR VIEW IS FAMOUS
Appreciated by the Most Fastidious

Agents for English Prams, Sulkies and Push Carts. None Better
Sulkies from $5.00
Prams from $29.50
Terms Arranged
STANDARD FURNITURE
719 Yates Street

Continuous Clarification System Used
Pantorium DYE WORKS
of Canada, Limited
Fort and Quadra
Phone 3292
Try the Valeteria Service—There's None Better

JAMESON'S
TEA
A Mixture of British-Grown Fine Teas, direct from the Gardens in Ceylon and India. Blended to suit the local water.
Grocers Sell It

DEAUVILLE SANDALS

They're here! . . . and they're quite the smartest and finest we've ever seen! An entrancing display of chic new models, moderately priced from
SIX-FIFTY TO TEN-FIFTY
CATHCART'S
1206 DOUGLAS ST. PHONE 2125

633 Fort St.
Dorothy M. Winder
Tel. 8298 Ladies' Ready-to-Wear

Youthful Apparel for All Ages at
HERMAN'S
735 YATES
Fashion Shop

Re Mrs. J. L. Cass Co., Ltd.
606 Fort Street
Bankrupt
Everything to Be Sold at Once Regardless of Cost
By Order
GEO. C. PLOWMAN, Trustee
TENDERS WANTED FOR FIXTURES

A Portrait of Royalty

A Member of the Court Made This Unconventional Snapshot of Her Majesty Queen Victoria of Spain in the Grounds of the Alcazar.

Island Social Notes

Port Alberni

Among the out-of-town guests visiting this city is Mr. G. R. Bradley, of St. Catharines, Ontario.

• • •

Mr. and Mrs. C. Armistead, of Victoria, are spending a short time visiting in Port Alberni.

• • •

Mr. and Mrs. V. H. Brown and son, of Victoria, have been spending the past few days as guests at the Somass Hotel.

• • •

Mr. A. A. Henkel, of the Bamfield Cable Station, is here on a short visit.

• • •

Mr. and Mrs. J. W. McLaine and Miss Lillian McLaine, of Vancouver, accompanied by Miss Hope Garling, of Sydney, Australia, have arrived in the city and will be visitors for the next few days.

• • •

Dr. W. G. Everleigh, of London, England, is in this district holding examinations for pupils studying music.

• • •

Mr. W. C. Gibson, of Kildonan, is a visitor in this city, and a guest at the Somass Hotel.

• • •

Mr. Richard Gosse, of Vancouver, president of the B.C. Packing Association, was in Port Alberni Wednesday en route for points down the canal.

• • •

Mr. T. Lowe, of Victoria, is among the out-of-town guests registered at the Somass Hotel.

• • •

Mr. R. N. Dickinson, of Comox, has been in this district for the past few days investigating certain mining property.

Sidney

Mrs. Llewellyn G. Thomas, of Vancouver, returned home on Sunday, after visiting for the past week with relatives here.

• • •

Mr. John Jenner, a missionary from the West Indies, and a former well-known resident of Sidney, will be the speaker on Sunday afternoon in the Sidney Gospel Hall.

• • •

Mrs. W. Love and small son are the guests this week of Mrs. Love's parents, Mr. and Mrs. J. F. Simister.

• • •

Mrs. Howard Lynch and daughter, Marian, of Ottawa, visited this week with Mrs. Lynch's sister and brother-in-law, Mr. and Mrs. J. A. Kirkpatrick.

• • •

Miss Evans, of Winnipeg, left on Wednesday for Victoria, after visiting here for a short time as the guest of Miss Rose Matthews, Third Street.

• • •

Mr. R. Boyd, of Seattle, is visiting at the home of his daughter, Mrs. A. Rankin, Beacon Avenue.

• • •

The Misses Phyllis and Grace Burnett, of Victoria, visited in Sidney as the guests of Miss Helen Cochran, Second Street.

• • •

Miss Miriam Peck will leave this week-end for her home in New Westminster, for the Summer holidays.

• • •

Mrs. J. W. McDaniels, of Seattle, is visiting at the home of her parents, Mr. and Mrs. J. J. White, "Winola," Second Street.

Hubby: "I can't understand why you should always show such a mean and cranky disposition in the morning."

Wife: "At what other time should I show it, may I ask? You're not home during the rest of the day."

Kitty McKay

By NINA WILCOX PUTNAM

The girl friend says that the girl who used to put in the Summer reading novels in a hammock is now reading road signs from behind the steering wheel of an automobile

Courtenay

Mr. J. M. Mitchell, W.M. of Hiram Lodge, A.F. & A.M., has returned from Powell River, where he was the only representative from this district at Grand Lodge.

• • •

Mr. and Mrs. G. T. Corfield are spending a week at Harrison Hot Springs.

• • •

Mr. and Mrs. J. L. Revie and family, who have resided here for a number of years, will leave for Winnipeg.

• • •

Mrs. Theed Pearse and Mrs. H. Idiens were hostesses at McCutcheon's Point recently, when many friends and visitors from the Elk Hotel, Comox, and H.M.S. Dauntless joined them in an enjoyable picnic.

• • •

The Native Sons' Hall was the scene of a jolly farewell party to Mr. and Mrs. Revie and family on Friday evening. There was a large gathering. The winners at cards were: Ladies' first, Mrs. John Aitken; second, Mrs. Rennison. Gentlemen's first, Mr. Jack Prain; second, Mr. Lance Berkley. Mr. McLeod's orchestra supplied the music for a delightful dance and dainty refreshments were enjoyed.

• • •

Visitors to Vancouver for the Grand Chapter, O.E.S., official representation from Courtenay were Worthy Matron Miss E. M. E. Johnson and Worthy Patron Mr. George Ardley; also Mrs. C. G. Cliffe, Mr. and Mrs. C. F. Smith, Mrs. J. Hough, Mrs. J. Lake, Mrs. H. Blackhall and Mrs. J. H. Good.

Brentwood

Mr. and Mrs. Malcolm Dighton, of Vancouver, have taken a cottage on Marchant's Road for the Summer months.

• • •

Mr. W. O. Wallace has returned from Toronto, where he attended the Shriners' convention.

• • •

Mrs. Thomson and family, of Bamberton, spent the week-end with Mrs. E. Sarup, Marchants Road.

• • •

Mr. and Mrs. Douglas Prescott and daughters, of Lime, Oregon, are visiting Mrs. Prescott's parents, Mr. and Mrs. F. Lindsay.

• • •

Masters Wallace and Jack Ruth are spending a two-months' vacation with their grand-parents, Mr. and Mrs. W. O. Wallace.

• • •

Mr. Bartlett, of Parksville, who has been spending the past two weeks at the home of Mrs. J. Greenhalgh, left today for Kelowna.

• • •

Mr. and Mrs. Gedron, of Victoria, spent the week-end at the beach.

• • •

Miss Rita Berger, of Kelowna, was the recent guest of Mr. and Mrs. A. Guy, Clarke Aveune.

• • •

Mrs. F. Walker and Miss Norma Walker have returned to Bamberton, after spending a few days with Mr. and Mrs. R. J. Freeland.

Galiano

Mr. R. Page is home for the holidays.

• • •

Miss Ida New, Mr. F. Sarson and Miss Joy Imery spent the week-end here, returning Sunday.

• • •

Miss Jackson and party paid a visit to Soutil Lodge for the week-end.

• • •

The July sports to be held at Mr. Heryet's field on July 1, have as the committee Messrs. G. Georgeson, A. Lord, G. Head and G. W. Georgeson. Catering committee are Mrs. Hawthorne, Mrs. Bambrick, Mrs. G. W. Georgeson, Mrs. F. A. Murcheson. Dance hostesses are Mrs. J. P. Hume and Mrs. F. Hardy.

• • •

A jolly dance was held in the Galiano Hall, arranged for by Miss Ruby Moore, Miss Betty Lord and Miss Rosamond Murcheson, who were assisted by Mrs. Stanley Page and Mrs. A. Lord. A dainty supper was served. Among those present were: Missea Bowerman, L. Moore, Darling, Mrs. D. New, Mrs. Rimmer (Vancouver), Mrs. Johnson (Vancouver), Messrs. A. Bowerman, N. Cook, J. Cook, J. Deacon, F. Bennet, S. Grave, L. T. Bellhouse, R. Page, B. Lodge, V. Zala, A. Cayzer, A. Lord, D. New, D. York, A. Georgeson and others.

BALL WILL BE HELD TONIGHT

Much interest is being aroused in the grand ball to be given by the chauffeurs and motor drivers at the Shrine Auditorium this evening. From 8 to 9 p.m. the Victoria Girls' Band will play a selection of tunes, to be followed by Hunt's Orchestra, which will render the dance programme.

Debutantes Attend June Ball At Kingston

TORONTO, June 27.—Once again the hearts of debs and sub-debs were set a-flutter by one of the most longed-for and brilliant events of the social season. Once again the annual June ball of the Royal Military College at Kingston, Ontario, was held with its traditional gay-hearted dignity. More than 800 guests were present, coming from all parts of Canada and not a few from the States. The dancing took place in the gymnasium, which was decorated in red and white. This year more than ever before, the prevailing mode of filmy, trailing evening frocks seemed to give added distinction, and recall those days when debutantes attended the June balls of long ago. Commandant and Mrs. Elkins received the guests. Mrs. Elkins wore a gown of canary satin, made on long graceful lines, and carried red and white roses, the gift of the graduating class. Guests from Toronto included: Sir Robert Falconer, Premier and Mrs. Ferguson, General and Mrs. Cartwright, Miss Evelyn Booth, Mr. and Mrs. C. A. Boone and Miss Daphne Boone, Mr. and Mrs. T. D. Archibald, Major-General and Mrs. E. C. Ashton, Colonel and Mrs. G. Hunter Ogilvie, the Misses Ogilvie, Hon. W. E. N. Sinclair, Miss Muriel Strickland, Major-General and Mrs. V. A. S. Williams and many others from the Queen City. From all over Ontario came a stream of guests, and from Ottawa, among which were the following: Rt. Hon. W. L. Mackenzie King, Chief Justice and Mrs. Anglin, Hon. and Mrs. T. A. Crerar and Miss Dorothy Crerar, Miss Margaret Heenan, Hon. and Mrs. Rodolphe Lemieux, Hon. and Mrs. Ernest Lapointe, Miss Odette Lapointe, Hon. and Mrs. W. R. Motherwell, Miss A. Motherwell, Hon. Ferdinand Rinfret, Hon. and Mrs. J. L. Ralston, Mr. Stuart Ralston, Hon. W. B. Ross, Misses Ross, Colonel and Mrs. W. H. Robinson, Mr. and Mrs. H. D. Robertson, Miss Frances Robertson.

Honored by Farewell Party at Nanaimo

NANAIMO, June 27.—A farewell tea and musicale, held yesterday afternoon, in honor of Miss Beth Emery, at the home of Mrs. (Capt.) Bradford, who leaves shortly to take advantage of the scholarship she won in the Royal Academy of Music in London, England, was largely attended, in spite of the inclement weather, and was the means of raising $40, which will be used for a personal shower for Miss Emery.

The reception rooms were beautifully decorated with cut flowers, and the tea table, with lovely appointments, was centred with pastel shaded sweet peas in a low bowl on a base of green tulle. Mrs. A. C. Van Houten, Mrs. J. Miller Brown, Mrs. Mark Bate and Mrs. Andrew Dunsmore presided at the tea urns.

A fine musical programme was gone through, Miss Emery contributing pianoforte and vocal selections, Mrs. F. Newman, Mrs. R. T. Wilson and Miss Emery were accompanists for the following soloists, who proved enjoyable entertainers: Mrs. W. W. Gray, Mrs. P. Egdell, Mrs. W. Manson and Miss Lilas McDonald.

A fruit cake was won by Mrs. R. T. Wilson.

The committee responsible for the successful venture were: Mrs. T. Martindale, Mrs. Tom Spencer, Mrs. F. Newman, Mrs. Hope, Mrs. Frank Reynolds, Mrs. George Fletcher, Mrs. George Bell Brown, Mrs. Charles Crawford, Mrs. (Capt.) Bradford, Mrs. Mark Bate, Mrs. Allan Hall and Mrs. Baker.

Temperance Worker Passes in Ontario

LONDON, Ont., June 27.—Mrs. Gordon Wright, national president of the Women's Christian Temperance Union, died suddenly last night. Two days ago she returned from a speaking tour in New Brunswick. When Mrs. Wright failed to keep a speaking engagement at a local church, she was found dead fully dressed at her apartment.

Mrs. Wright was a sister of Hon. N. W. Rowell, K.C., of Toronto. She leaves four sons. Her husband, Mr. G. H. Wright, died suddenly two years ago. Since girlhood Mrs. Wright had been prominent in the temperance movement.

Students' Recital

The last recital of the year ending in June, was given by the private pupils of Mrs. MacGovern at her studio, Quadra Street, on Thursday afternoon. Interested parents and friends were present to hear the programme of piano solos, duets and toy orchestra numbers.

The student taking the highest marks during the year was Christine Schmelz, and she was presented with a prize for her work by Mrs. MacGovern. Robert Taylor came next by one mark less; Flora Campbell third. The teacher, Mrs. MacGovern was surprised and delighted at being presented with a beautiful basket of flowers and card of names by the private and piano class pupils as a token of appreciation for her faithful work with them during the year. Those taking part were: Kathleen Brown, Beth Taylor, Elvira Gray, Doreen Mills, Thora Harrison, Christine Schmelz, Flora Campbell, Joan Lucas, Thelma Rolfe, Betty Muncy, Blanche and Corinne Smith, Yvonne Lowden, Wilfred Wesley and Robert Taylor.

Entertains Pupils

Mrs. Gladys M. Hick, L.A.B., entertained her pupils at her home on Wednesday. In the afternoon a delightful time was spent with the younger pupils and their mothers. Piano selections were played and each number was very well performed, many of the pupils displaying much promise. Games and refreshments were enjoyed. In the evening a happy time was spent with the older pupils in games and contests, after which refreshments were served. Helen Woodward and Annie Andrews presented Mrs. Hick with a gold brooch from the younger pupils as a token of their love and appreciation.

Hudson's Bay Company.
INCORPORATED 2ND MAY 1670.

Summer Clothing Sale

Today will be another big day in our Men's Suit Section. High-class garments are grouped in three big specials. All sizes and a huge selection.

Suits at 39.50 — A group of hand-tailored garments. Some values to $60. All good quality imported woollens and tailored in conservative models. Just odd sizes from 36 to 42.

Suits at 29.50 — A wonderful range of worsteds, twists, tweeds in new patterns and new models. Every garment carefully tailored and guaranteed. Sizes 35 to 46. Regular to $45.

Suits at 24.50 — This group contains a selection of good cloths in light and dark shades. One and two-pant garments. Exceptionally well tailored. All models and types. Sizes 35 to 44. Regular to $35.

—Main Floor, HBC

Holiday Needs for Men and Boys

Men's Fancy Flannels
Our range of Sports Flannels excells anything we have previously shown. Belt loops or Wearolastic waist. Shades of grey and fawn. Pleated or plain top. Sizes 29 to 36, $4.95 and $6.00

Men's White Flannels
Plain and Herringbone Weave Gabardines. Quality garments, in men's and young men's models. All sizes, $5.95, $7.50, $10.00 and $12.50

Men's Grey Flannels
Light and dark shades in men's and young men's models. All sizes and wonderful values, $2.95, $3.95 and $7.50

Blazers and Sports Jackets in All Sizes

Men's Smart Straws
New shapes in soft chip straw. Suntan and grey shades with fancy bands or bands to tone. Hats that are comfortable and at the same time very smart. All sizes $1.50

Men's Light-Weight Straw Boaters
Natural shade Yeddo straw with fancy bands. If you prefer a Boater, this hat will suit you, being very light in weight. All sizes $2.00

Men's Shirts for Holiday Wear
Open-Neck Sports Shirts or Collar-Attached Shirts in plain white, cream and blue; also new smart designs in various good shades. Tailored Shirts in plain shades with two collars. Whichever style you may choose you will find comfort with smart appearance. Each $1.95
Other qualities at $2.25, $2.50 and $3.00

Men's Hatchway Underwear
Buttonless and troubleless styles in fine white naincheck. This athletic style is remarkably popular throughout Canada. All sizes. Per suit $1.25

Boys' Jazz Play Caps
Contrast colored felt with large transparent peak. A holiday cap that shades the eyes and is cool. These caps fit children from 4 to 12 years. Each 15¢

Boys' Plain Rep Shirts
Smart Collar-Attached Shirts in fine rep, in white, cream or blue. Fast color and sizes. Youths, from 13 to 14½ $1.85
Boys, from 11 to 13 $1.75

Men's Badminton Oxfords
in all-white duck. Lace to the toe with reinforced toes and heavy crepe cushion soles. Sizes 6 to 10½. Per pair $2.50

Men's and Boys' Crusader Oxfords
with heavy crepe rubber soles. Men's sizes, per pair $1.50
Boys' sizes, per pair $1.35

Men's and Boys' Canvas Boots
in white and brown with rubber facings and ankle pads. Heavy red rubber auction soles. Men's sizes, per pair $1.50
Boys' sizes, per pair $1.35

Men's and Boys' Boots and Oxfords
in white and brown heavy duck with black rubber trim and Rugatex rubber soles. Men's sizes, per pair $1.25
Boys' sizes, per pair $1.00

—Main Floor, HBC

HBC SERVICE GROCERIES PHONE 1670

These Prices Include Delivery to Your Home

Flour Specials
Five Roses, Royal Household, Purity, Robin Hood and Royal Standard Flour at these special prices:
98-lb. sack $4.35
49-lb. sack $2.20
24-lb. sack $1.15
Wild Rose Pastry Flour:
10-lb. sack. Special at 50¢
24-lb. sack. Special, $1.15

Preserving Sugar
Finest Quality B.C. Granulated Sugar, 10-lb. paper sack 65¢
20-lb. paper sack $1.20
100-lb. sack $5.80

Cocomalt—A Delicious Food Drink. Can be served hot or cold; 1-lb. tin with shaker for 57¢

Sugar Crisp Cornflakes, 3 packets for 29¢
Shredded Wheat, 2 packets for 25¢
Disheo Brand Sliced Pineapple. Special at 3 tins for 29¢
Libby's Sliced Peaches, No. 2 tin. Special at 25¢
3 tins for 70¢
Seal of Quality Jelly Powders, full flavor and full weight. Special at 4 packets for 25¢

H B C Quality Bulk Teas and Coffees—Exceptional Values
H B C India and Ceylon Tea. Special, per lb. 32¢
3 lbs. for 95¢
H B C Special Breakfast Tea. Special, per lb. 45¢
3 lbs. for $1.30
H B C No. 1 Broken Orange Pekoe Tea. Regular, per lb., 65c. Special, per lb. 59¢
H B C Freshly Ground Pure Coffees at, per lb., 33¢, 50¢, 60¢ and 65¢

Libby's Asparagus Tips, green or white; picnic size tin. Special at 2 tins for 45¢
Libby's Corned Beef, No. 1 tin. Special at 21¢
Royal City Brand Pork and Beans, 18-oz. tin. Special at 3 tins for 29¢
Ashcroft Brand Tomato Catsup. Large bottle. Special, 23¢

Best Foods Brand Mayonnaise and Relish Spread, 8-oz. jar. Special at 35¢
16-oz. jar. Special at 65¢

Soap Specials
Lux Toilet Soap. Special, per cake 7¢
12 cakes for 80¢
Lifebuoy Soap. Special at 3 bars for 22¢
Fels Naptha Soap. Special, per carton 73¢

Biscuit Specials
Fresh Fancy Assorted Biscuits, seven varieties. Special at, per lb. 25¢
Christie's Soda Crackers, plain or salted, 1-lb. packet. Special at 21¢

Cake Specials From Our Own Bakery
Rice Cakes, averaging 2 lbs. Special at, per slab 50¢
Sultana Cakes, averaging 2½ lbs. Special at, per slab 65¢
Fancy Assorted Cakes. Special, per dozen 40¢
and 50¢

Fruit and Vegetable Specials
Local Tomatoes. Special, per lb. 20¢ and 25¢
Cucumbers. Each 15¢
and 10¢
Large Valencia Oranges. Special, per dozen 59¢

Watermelon. Special, per lb. 6¢

Lemons. Special, dozen, 25¢
Nice Juicy Oranges. Special, per dozen 25¢
Preserving Berries at, per crate $2.00

Banana Special
Just arrived, Jamaica Bananas. Special, dozen 39¢

California Grapefruit. Special at 4 for 25¢
Local Green Peas. Special at 4 lbs. for 25¢

Provision Counter Specials
Selected Creamery Butter. Special, per lb. 35¢
3 lbs. for $1.00
Finest Quality New Zealand Butter. Special, per lb. 37¢
3 lbs. for $1.00
Pure Bulk Lard. Special, per lb. 19¢
3 lbs for 55¢
Cooket, the Pure Vegetable Shortening. Special, lb. 20¢
3 lbs. for 58¢

Ham and Bacon Specials
North Star and Shamrock Hams. Special, per lb. 38¢
Selected Smoked Picnic Hams. Special, per lb. 27¢
Choice Smoked Cottage Rolls, per lb. 35¢
North Star Back Bacon, sliced. Special, per lb. 50¢
Shamrock Side Bacon, sliced. Special, per lb. 52¢
Sliced Ayrshire Ham. Special, per lb. 45¢

Our Special Side Bacon, sliced. Special, per lb. 40¢
Sliced Ayrshire Roll. Special, per lb. 40¢

—Lower Main Floor, HBC

Beauty Parlor Service

Up to date equipment—experienced operators—the only place in Victoria where you may obtain the Ringlette Croquignole Permanent Wave. Finger and water waving, marcels, facials, manicuring, etc., with and without appointment.

—Mezzanine Floor, HBC

Hudson's Bay Company.

INCORPORATED 2ND MAY 1670.

Other Stores at Winnipeg, Yorkton, Saskatoon, Edmonton, Calgary, Lethbridge, Nelson, Vernon, Kamloops and Vancouver

Try Our 50c Luncheon

Special course luncheon at 50c served daily from 11:30 to 2:30. Afternoon teas and light suppers at popular prices. Tender, appetizing steaks cooked to perfection on the new "Jiffy" grill. Inspection invited.

—Fourth Floor, HBC

For Saturday Shoppers—Lowest Prices on Holiday Needs

Sale of Drugs and Toiletries

In addition to the lists previously advertised the following bargains will be available to Saturday shoppers. These are drug sundries you should take with you to the camp or Summer home. All are at special prices.

Giant Toilet Tissue. Regular 10c, 6 for ..... 43¢
Aspirin Tablets. Regular $1.50 for $1.29
Vaseline, jar. Regular 25c ..... 18¢
Liquid Petrolatum. Regular 75c for ..... 49¢
Olive Oil, Regular 50c ..... 39¢
Tincture of Iodine. Regular 25c for ..... 19¢
Milk of Magnesia. Reg. 25c, 19¢
Aromatic Cascara. Reg. 50c, 39¢
Effervescent Citrate of Magnesia. Regular 35c ..... 29¢
Epsom Salts. Regular 15c ..... 9¢
Bay Rum. Regular 50c ..... 39¢
Eno's Salt. Regular $1.00 ..... 89¢
H B C Malt and Cod Liver Oil. Regular $1.50; 2-lb. jar $1.19
Bathing Caps ..... 15¢ to 48¢
Thomas' Eclectric Oil, Regular 35c for ..... 29¢

—Main Floor, HBC

Holiday Visors

With dark green shade and black head straps. A popular line for holiday wear. Special at ..... 14¢

—Notion Section, Main Floor, HBC

For Beach Fun and Comfort

Joy Balls ..... 49¢, 75¢ and $1.25
Water Wings $1.15
Swimming Belts $1.15
Kumfy Air Cushions. Each, $1.25
Inflated Ducks (can be slipped under arms). Each $1.65
Sail Boats ..... 15¢ and 25¢

Shuffling Sambo
The original tap dancer—"the life of every party" $1.25

—Lower Main Floor, HBC

Picnic Helps at Popular Prices

Picnic Pie Plates, 7 and 9-inch. Per dozen ..... 10¢
Ice Cream Dishes, square and round. Per dozen ..... 5¢
Waxed Paper Cups. Dozen ..... 10¢
Paper Serviettes, superior quality, 100 for ..... 25¢
Sterilized Drinking Straws, 2 dozen for ..... 5¢
¼-lb. Rolls Para-Sani Waxed Paper ..... 25¢
1-lb. rolls ..... 45¢

—Main Floor, HBC

HBC Quality Meats

Specials for Today

Red Ribbon Beef
Sirloin and Porterhouse, lb. ..... 42¢
Sirloin Tip and Aitch Bone, per lb. ..... 37¢
Prime Ribs, per lb. ..... 33¢
Rump Roast, per lb. ..... 33¢
Thick Rib Roast, per lb. ..... 28¢
Round Shoulder Roast, lb. ..... 23¢
Fresh and Corned Briskets, per lb. ..... 19¢

Poultry
Ducks, per lb. ..... 40¢
Broilers, per lb. ..... 38¢
Roasting Chicken, per lb. ..... 48¢
Choice Fowl, per lb. ..... 35¢

Australian Lamb
Legs and Loins, per lb. ..... 33¢
Racks, per lb. ..... 25¢
Shoulders, per lb. ..... 21¢

Local Mutton
Legs and Loins, per lb. ..... 33¢
Racks and Shoulders, lb. ..... 21¢

Spring Lamb
Legs and Loins, per lb. ..... 42¢
Shoulders, whole or half, lb. ..... 30¢

Veal
Loins, per lb. ..... 35¢
Fillets, per lb. ..... 42¢
Shoulders, per lb. ..... 25¢

Pork
Legs, whole, per lb. ..... 26¢
Loins and Fillets, per lb. ..... 33¢
Shoulders, per lb. ..... 23¢

—Lower Main Floor, HBC

Buy Now—Pay Next August

Charge customers will kindly note that all purchases made today and Monday will be charged to the July account, payable in August.

Some Month-End Specials in Holiday Millinery

Hats That Crush Into Travel Bags
Stitched Crepe, Stitched Taffeta, Stitched Shantung—in brim and Rio Rita styles—in white, cameo pink, yellow, jade green, powder blue, orchid, beige and navy. Values to $7.50. Special at $4.95

Hundreds of Sports Felts
in white and pastel colors in various new brim styles, ranging from small to medium large. Priced at $1.95, $2.95 and $3.95

Children's Hats
We have just received 50 New Hats in smart styles to add to our stock of children's hats and there are various sizes and colors. Values to $2.50. Saturday Price $1.49

European Beret Tams
in white and colors. Each ..... 95¢

—Second Floor, HBC

60 Women's and Misses' Wool Swimming Suits

Regular to $3.95. Marked Down to **1.98**

An assortment of Suits in flat knit and elastic rib. Misses' sizes in flat knit and women's sizes in elastic rib. Choice of green, red, saxe, orange and black. Sizes 36 to 44.

—Second Floor, HBC

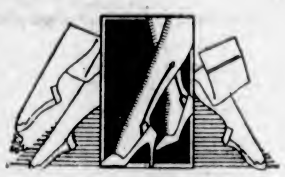

Holiday Hosiery

Women's Silk Hosiery at $1.50 a Pair
Full-Fashioned Semi-Service and Chiffon Silk Hose—they are reinforced at heels and toes and are shown in a good selection of colors. Choose from point heel, panel heel and square heel. Sizes 8½ to 10. Per pair $1.50

Mercerized Lisle Hose
in small check or diamond openwork design. Full fashioned and with good length leg—useful for street or sports wear. Reinforced at all the wearing parts—a good selection of colors. Sizes 8½ to 10. Per pair $1.25

—Main Floor, HBC

Holiday Neckwear and Jewelry

Stop at our Neckwear Counter and see the new Floral-Designed Lace Neckwear just arrived. This is shown in the dainties[illegible] and collar and cuff sets, jabots, Bertha[illegible] collars; some with rounded [illegible] Prices from ..... [illegible]

At the Jewelry Counter [illegible] big selection of new [illegible] Necklets, Pendants, E[illegible] Pearl Throws and many other pieces [illegible] date designs. Prices from [illegible]

—Main Floor,

New Figured Gabardine Coats

So smart for Summer wear with a silk sports frock. A knee-length coat with throw tie. In red, mauve, green and blue on white ground. Sizes 16 to 20. Price **2.95**

—Second Floor, HBC

Inexpensive Summer Corsetry

Side-Hooking Girdles
made of royal satin that is washable, with elastic inserts and long-fitted back. Sizes 24 to 29. Price $1.00

Swami Silk Brassieres
made in the uplift style that fits and launders well. Sizes 32 to 36. Price ..... 69¢

—Second Floor, HBC

Women's Tennis Shoes

Smart White Duck Oxfords with red, blue and green trim; also Beige Oxfords with rubber soles and heels. Sizes 2½ to 7. Per pair, $1.25
Black Beige and White Canvas Oxfords and One Straps with crepe or rubber soles. Sizes 2½ to 7. Per pair $1.00

—Main Floor, HBC

Children's Play Shoes

White Beige and Brown One-Strap Shoes with rubber toecaps and strong wearing rubber soles. Sizes 6 to 2. Per pair ..... 79¢

—Main Floor, HBC

Attractive Values in Girls' and Misses' Outing Togs

Here are the very latest Whoopee and Outing Togs, new in style, in cut and so smart for the younger folk.

Girls' Whoopee Bib Overalls
in serviceable blue drill with red trimming. Sizes for 8 to 14 years $1.00

Girls' Whoopee Bib Overalls
of novelty prints. Sizes to 14 years $1.25

Girls' White Drill Middies
with detachable flannel collar and cuffs; in sizes for 10 to 14 years $1.75

Girls' Wool Swimming Suits
in saxe, green, navy and red. Sizes for 8 to 14 years $1.50

Girls' Elastic Knit Swimming Suits
Priced at $1.95

Little Tots' Coveralls
Serviceable Peg-Top Coveralls in khaki or blue drill with red trimmings. Sizes for 2 to 6 years. Priced at $1.25

Girls' Khaki Middies
with red braid trimming. Sizes 14 to 18 ..... 69¢

Girls' White Drill Middies
with blue or white collars. Sizes for 12 to 16 years ..... 79¢

Girls' Broadcloth Blouses
Sleeveless Blouses with pointed collar. Sizes for 8 to 16 years $1.59
Also with long sleeves at $1.95

Girls' Navy Melton Blazers
with silk braid trimming. Sizes for 10 to 13 years $2.95
Sizes for 14 to 18 years $3.95

Girls' Striped Flannel Sports Blazers
in assorted stripes. Sizes for 13 to 18 years. Priced at $3.95

Girls' Botany Flannel Sports Blazers
in scarlet, jade and purple. Sizes for 12 to 16 years $5.95

—Second Floor, HBC

A New Line of Boys' Suits

With Extra Pants
New garments just to hand—very smart patterns, and tailored in the season's newest single and double-breasted models. Sizes for 11 to 18 years **15.00**

Boys' Fancy Flannels
in assorted grey and fawn stripes; belt loops or Wearolastic top. Five pockets and wide cuffs. Sizes for 11 to 18 years ..... $3.85 and $4.85

Boys' White Flannels
[illegible] good quality cloth, nicely tailored. Sizes [illegible] to 18 years $4.85
..... $2.50

—Main Floor, HBC

Holiday Frocks in Great Variety

Delightful Styles—Extra Values!

There is greater variety and more play for fancifulness in the frocks this season, but whether in the quite inexpensive little wash frock or in the somewhat more elaborate model which you will wear at that party—the note of style is very decided.

Cool Printed Crepes and Voiles
in sleeveless and short sleeved styles with flared skirts, high waistlines and novelty trimmings and in a delightful variety of bright patterns. Sizes 16 to 20. Suitable for veranda, sport, picnic and beach wear **4.95**

Fugi Silk Wash Frocks
made from good quality material in styles for women and misses with new necks, trimmed tucks and fancy bows. Flared and pleated skirts. In ivory shades and white. Sizes 16 to 38. Special **6.95**

White and Light-Toned Frocks for Holiday Wear
and suitable for hot days now well on the way. They are fashioned from heavy wash crepes in white and pastel shades. Sleeveless styles and new style skirts. Sizes for misses and small women. Price **8.50**

Another Group of Sleeveless Frocks
in short-coat styles featuring new necks and skirts. Fashioned from wash crepe in new pastel shades and white. Sizes 16 to 20 ..... **12.95**

Smart New Models
made from heavy crepe wash silk with dainty collars and new styles in skirts with trimmings of colored embroidery on collars and pockets **14.75**

—Second Floor, HBC

Wonderful Values in Beach and Outing Frocks

Sale of 1,000 New Printed Summertime Frocks at $1.79
Thirty-five styles, including smart new princess types, flared or straight line in figured or floral broadcloth prints and pique. All sizes 14 to 42 ..... **1.79**
2 for $3.50

200 Hollywood Frocks, Values to $3.95 for $2.50
Fifteen styles in this special group of Saturday shoppers. In smart novelty prints, in frilled, flared and straight-line styles. Sizes 14 to 44 ..... **2.50**

150 Hand-Made Linen Frocks at $2.95
Fine Quality Imported Hand-Made Linen Frocks in sleeveless, short or long-sleeve straight-line styles, and so smart for beach, sports or outing wear. Embroidered and motif or contrasting linings. Shown in sunni, green, rose, pink, orchid and white. Sizes 16 to 44. Each **2.95**

White Fugi Sports Frocks at $2.95
For tennis and sports wear. Smart Fugi Silk Frocks in white and pastel shades; also in sand, yellow and green. Sizes 16 to 40. Each **2.95**

—Second Floor, HBC

HBC GROCETERIA
CARRY AND SAVE

A Red Letter Sale for Saturday Shoppers

Big Savings in Quality Foods. Please Shop Early

Jam, Extra Bargain. Pure Raspberry, 300 tins, per tin ..... 35¢

BUTTER—Quality Best Procurable
"Anchor" Fancy New Zealand, lb. ..... 36¢
3 lbs. for $1.05
"Imperial" No. 1 Creamery, lb. ..... 33¢
3 lbs. for ..... 97¢

Choice Tomatoes, 2 large tins ..... 25¢
Sliced Pineapple, No. 2 tins 3 tins for ..... 23¢
Evergreen Peas, tin ..... 12¢
Quaker Golden Wax Beans, 2 tins ..... 25¢
Shredded Wheat, pkt., 10¢
Heinz Tomato Soup, 3 tins for ..... 27¢

King-Beach Greengages
Large (2½) tins, 2 tins for ..... 29¢

Economy Bacon, sliced. Extra special, lb. ..... 38¢
Salmon, Red Sockeye, per tin ..... 18¢
3 tins for ..... 52¢

Tea and Coffee Bargains
Household Pekoe, per lb. ..... 29¢
3 lbs. ..... 85¢
Nabob and Blue Ribbon Tea, lb. ..... 44¢
3 lbs. for $1.30
Economy Fresh Coffee, per lb. ..... 33¢
2 lbs. for ..... 65¢

Quaker Corn (limit 4), 2 tins ..... 25¢
Heinz Tomato Ketchup, large bottle ..... 22¢
Canada Corn Starch, 1-lb. packet ..... 9¢
Mazola Salad Oil, 1-lb. tin for ..... 34¢
Jell-O, 3 packets for ..... 23¢
"Hudsonia" Quality Flour, 24-lb. sack ..... 95¢
Sunlight Soap, carton ..... 19¢
Shirriff's Orange Marmalade, 4-lb. tin ..... 59¢

Pocket Matches, 10 boxes in packet ..... 13¢
Nugget Polish, 2 tins for ..... 19¢

Smoked Picnic Hams, per lb. ..... 23¢

Camp and Picnic Supplies at Saving Prices

Lobster, ½'s, tin ..... 35¢
¼'s, tin ..... 20¢
Hall's Sandwich Chicken, 2 tins ..... 25¢
Libby's Corned Beef, No. 1 tin ..... 20¢
I.B.C. Select Sodas, per packet ..... 15¢

Cocomalt (shaker free), 1-lb. tin ..... 53¢
C. & B. Branston Pickle, per jar ..... 21¢
Glacier Sardines, 2 tins 17¢
Heinz Pork and Beans, 11-oz. tins, 2 tins for ..... 19¢

Sliced Peaches, buffet tins, per tin ..... 10¢
Fancy Kippered Herring, 8-oz. tin ..... 13¢
Libby's Queen Olives, 4-oz. bottle ..... 10¢
Kraft Mayonnaise and Spread, per jar ..... 19¢

—Lower Main Floor, HBC

Things You Need at the Camp

Look down this column and check off the things that you will need at the camp or Summer cottage.

Collapsible Camp Stoves with two burners and windshield $7.95
Tw-Burner "Perfection" Oil Stoves at $19.50
Small Single Burner Oil Stoves at $2.25
Camp Grids, two sizes, at 75¢ and $1.25
Oil Lamps at ..... 83¢
Vacuum Bottles at ..... 39¢
Tin Kettles, 3-pint size, at ..... 35¢
Aluminum Pails, 10-quart size, 98¢
Galvanized Pails at 50¢, 60¢ and ..... 75¢
Knives, all-steel with metal handles, per dozen $2.00
Forks and Dessert Spoons, per dozen ..... 75¢
Enamel Wash Bowls, each, 40¢ and ..... 45¢
Can Openers, each ..... 15¢
Camp Mirrors, each ..... 25¢

—Third Floor, HBC

Tents for Campers

Wall Tents, made from the best quality 8-oz. duck.
Size 6 x 8 x 2 ft. $8.95
Size 10 x 12 x 2 ft. $27.00
Auto Tents $19.50

—Lower Main Floor, HBC

Camping Needs From the Staple Section

Comforters
Covered in fine floral silkolines, mostly in dark patterns and extra well filled with fine cotton, $1.98

Unbleached Sheets
Sizes for three-quarter and double beds. Though not of a heavy weight these Sheets will give good wear and launder well. Priced at, each $1.00

Wool Motor Rugs
Size 54 x 62 inches. Ideal also for couch throws and extra bed coverings. In subdued plaid effects. At, each $1.98

Double Bed Size Grey Flannelette Blankets
Made from soft lofty yarns and finished with pink or blue borders. You will find these excellent for camp use. Per pair $2.75

Oilcloth Table Squares
In a large choice of daintily colored patterns with bordered effects in contrasting colors. Size 48 x 48 inches. Each ..... 75¢
Size 54 x 54 inches. Each ..... 98¢

Table Oilcloth by the Yard
In a generous assortment of patterns and colorings. Per yard, 55¢

Colored Turkish Towels
Approximate size 25 x 48 inches. In multicolored stripe effects and specially suitable for beach use. At, each ..... 25¢

Another Special Value in Towels
This is a good heavy towel that will give lots of wear and at this price is exceptional value. Size 25 x 49 inches. Each ..... 39¢

Grey Mixed Wool Blankets
Sturdy Mixed Wool Blankets in a deep shade of grey.
Size 54 x 72 ins. Per pair, $4.50
Size 58 x 76 ins. Per pair, $5.50
Size 60 x 80 ins. Per pair, $6.50

—Main Floor, HBC

Cots, Mattresses Chairs For the Camp

Folding Camp Cots
of hardwood, metal jointed and with heavy burlap top. These fold very compactly. Each $3.75

Brown Duck Top Cots
of very strong construction. Metal jointed hardwood frames and heavy cotton duck tops. Each $5.75

Double Camp Cots
with wood and steel lattice work frames and heavy brown duck tops. Each $11.50

Wood Frame Cots
with wire webs and folding legs. Each $3.95

Camp Mattresses
of good weight with carded felt filling. Size 30 x 72 ins. Priced at, each $4.25

Camp Chairs
in hardwood with metal jointed frame and duck seats. Each, $1.50

Deck Chairs
adjustable to several positions. Long-back style with attractive colored canvas seats, wide wood arm and foot rest. Each $4.50

—Fourth Floor, HBC

Useful Wash Rugs for Home or Camp

Hit-and-miss patterns in Rugs that are easy to clean and shown in serviceable colorings with a contrasting border. Suitable for bedroom, hallway or kitchen.
Size 30 x 60 inches ..... 69¢
Size 27 x 54 inches ..... 49¢
Size 24 x 48 inches ..... 39¢
Size 36 x 18 inches ..... 25¢

—Third Floor, HBC

ENGLAND SCORES 405 RUNS FOR NINE WICKETS

Cuyler's Homer in Tenth Gives Cubs Win Over Brooklyn

Victory Places Chicago One Game Behind Leaders—Giants Take Cards Again—A's Split Double-Header—Indians Wallop Yankees

NATIONAL LEAGUE

CHICAGO, June 27.—"Kiki" Cuyler's home run in the tenth inning enabled the Cubs to even the series with the Brooklyn Robins, winning 7-5. The victory left Chicago one game behind the league leaders.

	R.	H.	E.
Brooklyn	5	12	3
Chicago	7	12	0

Batteries: Luque, Moss and Lopez; Bush and Hartnett.

Reds Nose Out Braves

CINCINNATI, June 27.—Kelly's single drove in Walker, who had walked, with the winning run in the ninth inning today and gave the Reds a 7-6 decision over the Braves.

	R.	H.	E.
Boston	6	12	0
Cincinnati	7	11	1

Batteries: Seibold, Brandt, Frankhouse and Spohrer; Frey, Benton and Gooch.

Pirates Cop Again

PITTSBURGH, June 27. — The Pittsburgh Pirates won their third straight victory over Philadelphia today overcoming a ninth-inning threat to win 6-4.

	R.	H.	E.
Philadelphia	4	12	1
Pittsburgh	6	9	1

Batteries: Willoughby and Davis; Meine, Elliott and Hemsley.

Giants Take Cards

ST. LOUIS, June 27.—The New York Giants made it two straight over the Cardinals today, winning by 9-4. The Giants took advantage of Cardinal errors and passed along with their twelve hits.

	R.	H.	E.
New York	9	12	1
St. Louis	4	7	4

Batteries: Fitzsimmons and O'Farrell; Grimes, Bell, Grabowski and Wilson.

AMERICAN LEAGUE

WASHINGTON, June 27.—Washington made it two straight over Detroit today, beating the Tigers Crowder allowed only seven scattered hits. Manush got a homer.

	R.	H.	E.
Detroit	4	7	0
Washington	6	10	2

Batteries: Sullivan and De Sautels; Crowder and Ruel.

Indians Stop Yanks

NEW YORK, June 27.—George Pipgras again failed to overcome the Indian jinx today and Cleveland defeated the Yanks 11-7. Pipgras was driven from the mound in the fifth inning for the seventh time he has been batted out by Cleveland in two seasons. Babe Ruth made his twenty-seventh homer of the season.

	R.	H.	E.
Cleveland	11	16	0
New York	7	12	4

Batteries: Hudlin, Miller, Jablonowski and Myatt; Pipgras, Carroll and Dickey.

A's Split Twin Bill

PHILADELPHIA, June 27.—The St. Louis Browns and the Philadelphia Athletics divided today's double-header programme, the Browns winning the first game 8-2 and the Athletics the second 8-3. Foxx, Simmons and Quinn hit homers. Pitcher Grove of the A's scored a home run in the first, but was no good in the box.

First game—

	R.	H.	E.
St. Louis	8	10	3
Philadelphia	2	11	5

Batteries: Coffman and Manion; Grove, Shores, C. Perkins and Cochrane, Schang.

Second game—

	R.	H.	E.
St. Louis	3	7	2
Philadelphia	8	11	0

Batteries: Kimsey and Ferrell; Mahaffey, Quinn and Cochrane.

Chicago at Boston, postponed, rain. Double-header Sunday.

COAST LEAGUE

SEATTLE, June 27.—Los Angeles jumped into the lead of the Coast League here today, when the Angels nosed out the Seattle Indians, 8 to 7, in a twelve-inning baseball game. Both teams scored three markers in the eleventh, with Holland, of the Indians, smacking out a homer to tie the score again.

	R.	H.	E.
Los Angeles	8	15	0
Seattle	7	15	5

Batteries—Delaney and Warren; House, Kunz, Hubbell and Cox.

(12 innings).

Senators Lose Lead

LOS ANGELES, June 27.—Rallying with six runs in the sixth to break up a hurling duel, Hollywood won its fourth straight game in the series from Sacramento today, 8 to 2, to push the Senators from the Coast circuit lead.

After five blows had been struck by the Stars in the ill-fated inning, Tomy Flynn went the way of the showers, with Rufus Smith terminating the spurt. George Hollerson limited the Senators to two runs by scattering their seven hits.

	R.	H.	E.
Sacramento	2	7	0
Hollywood	8	16	0

Batteries — Flynn, Smith and Wirts; Hollerson and Severid.

Missions Pound Oaks

SAN FRANCISCO, June 27.—Landing hard and often on the offerings of Pete Daglia, the San Francisco Missions pounded out an 11 to 3 win over Oakland here today. The locals put on a four-run rally in the third inning and followed with three more in the fifth to put the game on ice. Merton Nelson, Mission right-hander, held the Oaks in check all the way.

	R.	H.	E.
Oakland	3	8	1
Missions	11	12	1

Batteries—Daglia, Pearson and Read; Nelson and Brenzel.

Walks Beats Seals

PORTLAND, June 27.—With the San Francisco Seals leading by three runs, Baker's error on Summa's easy grounder gave the Portland Ducks a chance to rally and tie at 9-all in the last of the ninth today. Portland had two outs at the time of Baker's error.

Then Turpin, San Francisco relief pitcher, with one Duck out in the Portland tenth and the bases full, walked Robertson and forced in the winning run, giving Portland a 10 to 9 victory.

	R.	H.	E.
San Francisco	9	14	2
Portland	10	12	2

Batteries—Jacobs and Penobsky; Mays and Woodall.

(10 innings).

INTERNATIONAL LEAGUE

Newark, 6; Baltimore, 3.
Jersey City, 2; Reading, 1.
Other games postponed; wet grounds.

Five San Francisco Athletes to Compete At Vancouver Meeting

SAN FRANCISCO, June 27.—Five athletes who will represent the San Francisco Olympic Club in the Dominion Day track and field events at Vancouver, B.C., July 1, left here today by automobile for the Northern city.

The party included Russ Sweet, sprinter; Art Holman, quarter-miler; Earl Fuller, half-miler; Henry Coggeshall, high jumper, and Jack Wool, pole vaulter. Charley Hunter, coach, and Percy Locey, athletic director, accompanied the athletes. Sweet will compete in the 100-yard dash against Percy Williams, 1928 Olympic Games champion; George Simpson, of Ohio State; Eddie Tolan, of Michigan, and Wesley Foster, Washington State College ace.

FRANK O'DOUL MAKES BIG GAIN

Goes to Top in Big Six With .409 Mark—Hits Two Doubles and Two Triples in Five Times

Frank O'Doul gave the Big Six a lesson in hitting yesterday and moved from fourth to first place in the standing. The Phillie star went to bat five times and hit two doubles and two triples, to add nine points to his average and displace his teammate, Chuck Klein, from the top. Klein hit only once in five tries. Sam Rice, of Washington, slammed out three hits in four times up and replaced Mickey Cochrane, going into fifth place at .395, only a point behind Al Simmons.

FRANK O'DOUL

The Athletics slumped badly, Simmons getting only a home run in six times at bat. Babe Ruth hit three times in five turns, inserting his twenty-seventh homer, and gained five points. Paul Waner dropped three with one hit in four times up, but held third place.

THE STANDING

	G.	AB.	R.	H.	Pct.
O'Doul, Phillies	37	135	47	92	.409
Klein, Phillies	40	156	60	101	.404
Waner, Pirates	34	204	45	82	.402
Simmons, Athletics	34	212	58	84	.396
Rice, Senators	39	242	58	94	.395
Ruth, Yankees	42	222	62	85	.383

HOME RUN STANDING

Home runs yesterday in the major league follows:

Ruth, Yankees	1
Foxx, Athletics	1
Simmons, Athletics	1
Grove, Athletics	1
Quinn, Athletics	1
Averill, Indians	1
Manush, Senators	1
Herman, Robins	1
Cuyler, Cubs	1
Lesch, Giants	1
Frisch, Cards	1
Kelly, Reds	1

THE LEADERS

Ruth, Yankees	27
Wilson, Cubs	22
Berger, Braves	21
Gehrig, Yankees	20
Foxx, Athletics	20
Klein, Phillies	18
Herman, Robins	18

LEAGUE TOTALS

National	373
American	394
Total	670

GOLF AS CHAMPIONS PLAY IT

GRIP THE DRIVER LIGHTLY IN FINGERS

Should the driver be gripped firmly by the palms of the hands or more lightly by the fingers?

Answered by
JOHNNY FARRELL

The driver should be gripped more lightly in the fingers than in the palms of the hands. This makes you relaxed and is the secret of distance. Of course, one must not be too loose and wobbly with the wrists. Grip with the fingers fairly firm and then forget the wrists and follow through with the arms and shoulders.

BELIEVE IT OR NOT - - - - - - - By Ripley

EXPLANATION FOR YESTERDAY'S RIPLEY CARTOON

The 115-Year-Old Chinese of Los Banos, Cal.—This old character, John Lee, has worked for J. B. Eneca, of Los Banos, for the last thirty years, and during all that time has refused to take any pay for his labors. All he wants is food and shelter, and a few sacks from which to make his clothes. During these years he has never been ill a single day.

Seagulls Fly Across the Ocean—Seagulls have great power of wings. Some of the species regularly cross over spaces of ocean more than 2,000 miles in width.

Please address all queries to Cartoonist Ripley, c/o King Features, New York City, N.Y.

CREWS NAMED FOR REGATTA

Leading Local Oarsmen to Compete in Dominion Day Event — Through-Victoria Races Carded

J.B.A.A. CLUB TO BE THROWN OPEN

Featured by three Through Victoria events, for which trophies have been presented, the Dominion Day regatta to be staged under the joint auspices of the Sons of Canada and the J.B.A.A. promises to provide plenty of interesting competition.

The distance events will start at the J.B.A.A. clubhouse and finish at the Empress Hotel steps at the Causeway. In the singles Alan Wright will match his skill and prowess with the oars against Andy MacLachlan, while the doubles will see Dan Moses and Ray Ditchburn opposing Art Speed and F. H. Francis. The fours will bring together crews stroked by R. Askey and Dan Moses, respectively. Four other club events are on the programme.

The final selection of crews made yesterday follows:

140-pound fours — Stroke, G. Scott; 3, W. Stancil; 2, D. Bain; bow, A. Webster. Stroke, F. Cole; 3, J. Tyrer; 2, T. Hall; bow, R. Wratten.

Junior doubles — Stroke, Alan Wright; bow, Andy MacLachlan. Stroke, Art Speed; bow, F. H. Francis.

Through Victoria Doubles—Stroke, Dan Moses; bow, Ray Ditchburn. Stroke, Art Speed; bow, F. H. Francis.

Novice fours—Stroke, W. D. Burnett; 3, C. W. Wray; 2, William Lawson; bow, Sam Smith. Stroke, Ivan Randall, 3, Phil. Ford; 2, J. Mann; bow, E. Knight.

140-pound doubles—Stroke, W. Stancil; bow, A. Webster. Stroke, Ivan Randall; bow, R. Wratten.

Through Victoria fours — Stroke, R. Askey; 3, J. Dunn; 2, N. Jones; bow, L. Backler. Stroke, Dan Moses; 3, Art Speed; 2, Alan Wright; bow, R. Ditchburn.

Through Victoria singles—Alan Wright. Andy MacLachlan.

The officials are as follows:

Starter, Dan O'Sullivan; referee, A. H. Cox; Stewards, C. Bull, C. Smurthwaite, Jack Crane, K. T. Hughes; finish judges, V. L. Denton, T. D. Roberts; announcer, Charlie Walls.

The following are the trophies presented for the through Victoria events:

Singles, Times Challenge Cup; doubles, City of Victoria Challenge Cup; fours, Sons of Canada Challenge Cup.

GROUNDS THROWN OPEN

The beautiful clubhouse and picturesque grounds of the J.B.A.A. club will be thrown open to the public during the day and a cordial welcome is extended by the management to all who wish to take this opportunity of going through the clubhouse and grounds.

In the evening the clubhouse will be the scene of a regatta dance, where the trophies won during the afternoon will be presented. Dancing will commence at 9 o'clock with a first class orchestra providing the latest numbers.

Baseball at a Glance

AMERICAN LEAGUE

	W.	L.	Pct.
Philadelphia	43	25	.632
Washington	40	24	.625
New York	38	25	.603
Cleveland	34	22	.607
Detroit	29	38	.433
St. Louis	28	39	.418
Chicago	23	37	.383
Boston	24	40	.375

Results

Washington 6, Detroit 4.
Cleveland 11, New York 7.
St. Louis 8-3, Philadelphia 2, 8.
Chicago at Boston postponed, rain; double-header Sunday.

NATIONAL LEAGUE

	W.	L.	Pct.
Brooklyn	39	23	.629
Chicago	40	26	.606
New York	34	28	.548
St. Louis	30	32	.484
Boston	27	32	.458
Pittsburgh	29	32	.475
Philadelphia	23	37	.383
Cincinnati	25	38	.397

Results

Chicago 7, Brooklyn 5.
Cincinnati 7, Boston 6.
Pittsburgh 6, Philadelphia 4.
New York 9, St. Louis 4.

COAST LEAGUE

	W.	L.	Pct.
Los Angeles	46	34	.575
Sacramento	44	34	.564
Oakland	44	38	.537
San Francisco	44	38	.537
Mission	41	40	.506
Hollywood	40	42	.488
Seattle	35	47	.427
Portland	31	50	.383

Results

Los Angeles 8, Seattle 7.
Portland 10, San Francisco 9.
Missions 11, Oakland 3.
Hollywood 8, Sacramento 2.

SCHMELING TO LEAVE TODAY

Heavyweight Champion to Sail for Home for Brief Visit—To Return to U.S. in August

NEW YORK, June 27.—Settling his accounts before sailing for the homeland, Max Schmeling, heavyweight champion, visited the internal revenue collector's office today to pay income tax on the $177,500 purse he received for defeating Jack Sharkey on a foul. The amount of the tax was not disclosed. The German boxer also received permission to sail at midnight on the Bremen. He will spend a short vacation visiting his mother in Berlin, and expects to return here in August. He plans five weeks' training at Endicott, N.Y., before his proposed return engagement with Sharkey at the Yankee Stadium, either September 18 or 25.

Max Schmeling

PAIRINGS FOR U.S. OPEN OUT

One Hundred and Fifty Golfers Will Try for Bobby Jones' Crown at Minneapolis

CYRIL TOLLEY TO BE AMONG FIELD

NEW YORK, June 27.—Pairings of the 150 contestants who will seek to reduce Bobby Jones' golf titles to a mere two by taking his American open championship away from him, are announced by the United States Golf Association. On July 10 and 11 the best golfers in the United States will go two - and - two over the well-trapped and water - guarded course of the Interlachan Country Club, Minneapolis. Pairings are announced only for the first two days, for the golf sheep will be separated from the goats after the first thirty-six holes, and more than half the big field will have no part in events later, when thirty-six holes will be crammed into one crowded day, with the champion emerging at the close, unless there is a tie, which has been the case in four of the last five years.

CYRIL TOLLEY

Pairings include:

Cryil Tolley, former British amateur champion, with George M. Smith, Lake Forest, Ill.

Horton Smith, playing for the New Cragston, N.Y., Club, and Ralph Beach, Pikesville, Md.

Robert T. Jones, Jr., defending champion, and the veteran Scot, Jock Hutchison.

George von Elm, representing Rancho Golf Club, Los Angeles, although he lives in Detroit, and Jack Thompson, Youngstown, Ohio.

Donald K. Moe, Portland, Ore., star amateur, and Robert Crowley, of Haverhill, Mass.

Johnny Farrell and Herman Barron, Port Chester, N.Y.

Leo Diegel and Chester Jones, Lawrence, Kas., amateur.

"Long" Jim Barnes and Frank Rodia, Seattle.

Walter Hagen and Jimmy Thompson, Colorado Springs.

Phil Perkins, former British amateur champion, and Fred B. Morrison, Los Angeles.

LIPTON'S YACHT SECOND IN RACE

GLASGOW, June 27.—Sir Thomas Lipton's Shamrock V was second today in the opening regatta of the Clyde yachting fortnight, losing first place to the Lulworth by minutes. Cambria was third in the White Heather fourth.

Fifty-Pounder Is Caught by Angler In Saanich Arm

GEORGE Harvey, the well-known Brentwood angler, landed a salmon tipping the scales at fifty pounds and measuring four feet in length on Thursday. He was using 400 feet of wire line and the well-known patented spoon, "Harvey Bailley," of which he is the inventor. The fish put up a desperate fight for half an hour but was finally landed. This is the second largest salmon caught at Brentwood this year.

STRONG TEAMS SELECTED FOR CRICKET GAME

Interesting Match Expected Between Representatives of Mainland and Victoria Here July 1

F. A. SPARKS IS LOCAL CAPTAIN

Captained by the veteran cricketer, F. A. Sparks, Victoria's eleven will meet Vancouver in an all-day match at the University School grounds, Mount Tolmie, on July 1. Play will start at 10:30 o'clock, with stumps being drawn at dusk.

The locals have named a strong side and look for a great match against an equally strong representation from the Mainland.

The teams are as follows:

Vancouver—Greaves (capt.), Bullen, Brown, Addie, Reed, Chandler, Thomas, Remnant, Cobbett, Pinkham and Radcliffe. Umpire, Chas. Davey; scorer, Mrs. Minns.

Victoria—Sparks (capt.), Allen, Wenman, Phillips, Grant, Meredith, Quainton, Edwards, Hanson, Darcus and Rhodes. Umpire, E. Verrall; scorer, Vaughan.

It will be noticed that Major Cobbett, for many years a member of Victoria's representative elevens, have been selected to represent Vancouver against his former home city. A splendid batsman and a member of the British Columbia team on different occasions, the major will undoubtedly prove a great asset to the Mainland eleven.

LOMSKI-LENHART BOUT POSTPONED

PORTLAND, Ore., June 27.—An eye injury received in a bout in San Francisco, with Armand Emanuel, will prevent Leo Lomski, Aberdeen light-heavyweight, from meeting Fred Lenhart, Spokane, here on mond faced the most venomous attack; held it off for a while and found it was not unplayable. Then followed a stand by Duleepsinhji and Pat Hendren, followed by a spell of exhilirating hitting by both the Prince and England's captain, A. P. F. Chapman. After G. O. B. Allen, a newcomer to Test match cricket, had been disposed of, the stand of the day was staged. Maurice Tate, a fellow member of Duleepsinhji's in the Sussex Club, and an old international, set out to clout the Australian bowling unmercifully. He effectually spoiled Grimmett's good bowling analysis.

July 1. The fight has been postponed to July 22.

Old Country Cricket

LONDON, June 27.—Results of English county cricket matches, which ended today, were:

Sussex defeated Glamorganshire at Brighton by nine wickets.

Nottinghamshire and Oxford University drew at Nottingham.

Surrey and Cambridge University drew at the Kennington Oval.

Derbyshire won on the first innings from Leicestershire at Leicester.

Kent won from Warwickshire at Birmingham by nine wickets.

Essex beat Hampshire at Chelmsford by 134 runs.

Worcestershire got the points for first innings lead on Lancashire at Worcester.

Yorkshire defeated Somersetshire at Bradford.

DULEEPSINGHJI GETS 173 IN SECOND TEST AGAINST AUSTRALIA

Indian Prince's Brilliant Batting Features First Innings of Match at Lords—Jack Hobbs Dismissed for Lone Run—White and Duckworth Still at Bat

30,000 Spectators, Including Duke of York, Watch Opening

(Associated Press)

LONDON, June 27.—After an interval of thirty-four years, another Indian Prince has indelibly impressed his fascinating personality on English Test match cricket. Today, batting for England in the first innings of the second Test match with Australia being played at Lords, Prince Duleepsinhji scored 173 out of a total of 405 for nine wickets. He cast an Oriental spell over the English crowd with his century in his first match with Australia in the same way as did his famous uncle, Prince Ranjitsinhji, in 1896.

While lacking the final touches of "Ranji's" artistry, Duleepsinhji showed he possesses an inflexible spirit which today, in face of a crisis, was put to a stern test, though he was twice lured into an error of judgment by Australia's most cunning bowler, Clarence Grimmett. The Antipodean bowling stood by throughout the day-long ordeal in real Australian temperature without really cracking.

Duleepsinhji set himself the task of mastering Grimmett, who employed ruse after ruse to outwit the watchful Indian. Duleepsinhji watched him as one would a cobra, waiting for the strike, but never wavering. After a slightly nervous start he settled down and extracted the venom out of every ball. With a cunning turn of the wrists, always waiting, but rarely moving out of his lair, he forced the ball away for singles from the wicket at subtle angles. Naturally the loose ones did not escape his rapier-like strokes.

TWO NARROW ESCAPES

The gods smiled on him as he was missed at 65 and 98 on ordinarily easy catches. These muffs, however, were merely the turns of fortune which figures so importantly in cricket and which must come to every batsmen in such a stirring ordeal. His innings otherwise sparkled with clever footwork such as only he can show and which gave him mastery over many good length balls.

Frank Woolley, who preceded him, rivaled him in craftiness of action, but fell to the first error he made, though he could not be considered very guilty as Wall's catch which dismissed him was very brilliant.

Australia started the innings by triumphantly getting the great Jack Hobbs caught at the wicket for a single. Woolley and Wally Hammond faced the most venomous attack; held it off for a while and found it was not unplayable. Then followed a stand by Duleepsinhji and Pat Hendren, followed by a spell of exhilirating hitting by both the Prince and England's captain, A. P. F. Chapman. After G. O. B. Allen, a newcomer to Test match cricket, had been disposed of, the stand of the day was staged. Maurice Tate, a fellow member of Duleepsinhji's in the Sussex Club, and an old international, set out to clout the Australian bowling unmercifully. He effectually spoiled Grimmett's good bowling analysis.

30,000 ATTEND

The match was played with a threat of thunder in the air, but under otherwise perfect conditions. The pitch was in perfect shape. Thirty thousand attended during the afternoon, including the Duke of York. Premier Ramsay MacDonald lunched with the teams.

The scores:

England—First Innings

J. Hobbs, c Oldfield, b Fairfax	1
F. Woolley, c Wall, b Fairfax	41
W. Hammond, b Grimmett	33
Prince Duleepsinhji, c Bradman b Grimmett	173
P. Hendren, c McCabe, b Fairfax	48
A. P. F. Chapman, c Oldfield, b Wall	11
G. O. B. Allen, b Fairfax	3
M. Tate, c McCabe, b Wall	54
R. M. V. Robins, c Oldfield, b Hornibrook	5
J. C. White, not out	14
G. Duckworth, not out	1
Extras	16
Total, for nine wickets	405

Fall of wickets—Thirteen runs for one wicket, 67 for two, 105 for three, 209 for four, 236 for five, 239 for six, 337 for seven, 363 for 8, 387 for nine.

The Australian team follows:

W. M. Woodfull (captain), A. H. Ponsford, A. Kippax, V. Y. Richardson, Don Bradman, A. Fairfax, C. Grimmett, W. A. Oldfield, T. Wall, P. M. Hornibrook, S. McCabe and A. Jackson (twelfth man).

Two Deadlocked In Second Berth In Home Run Race

BILL HOLMAN, husky centre fielder of the Sons of Canada ball club, went into a tie for second place in the home run standing last night with Orville Falconer, a teammate, when he clouted his third homer of the season. Holman lifted the apple over the centre field fence in the fourth inning of last night's game against the Jokers. No one was on base at the time.

Lengthy Programme of Sport Is Arranged for Dominion Day

Accompanying is the full programme for the Dominion Day celebration on Tuesday, here:

Yachting — International regatta.

Baseball — Royal Athletic Park, 10:30 a.m. and 6:00 p.m. Fort Worden (U.S. Army) vs. Native Sons of Canada.

Lacrosse—Royal Athletic Park, 2 p.m. Intercity match, Richmond (Vancouver) vs. Victoria.

Bowling—Victoria Lawn Bowling Club, Beacon Hill, 9:30 a.m., doubles game; 2:30 p.m., rink game.

Cricket — University School grounds, Mount Tolmie, 10:30 a.m., intercity cricket match, Vancouver vs. Victoria.

Regatta at Gorge, 2:30 p.m.—Outboard motor boat marathon, forty miles (25 laps), from C.N.R. bridge to Gorge bridge.

Entries—"C" class, under 30 cubic inches, developing about 20 h.p.: My Baby, D. Edwards; White Heat, Jim Greig; Spook, George Huenzal, Port Angeles; It, Ralph Bagley, Saanich; Dorothy, Jim Loughed, Sidney; B-78, Jim Driscoll, Bradwell; Lady Luck, Joe [illegible]; Miss De Soto, Cliff Itoria, Auto Repairs, Jack Smith cubic inches.

"B" class, under [illegible] h.p.—Miss An[illegible], developing about [illegible], Port Angeles, [illegible]chell, Langley, Crane, geles, Dick [illegible]tly, Bill Dilley, Judges, Sad New[illegible] Bob Shank[illegible]nada, announ[illegible] Miss [illegible]rst boat [illegible]nish, Prize, board [illegible] Price, third [illegible] Inn[illegible] [illegible]d by [illegible] Oc[illegible]

"B" class boat, Johnny Wenger cup; second "B" class boat, Walker Adams prize.

3:30 P.M.—ROWING EVENTS

140-lb. Fours — Scott (stroke), Stancil (3), Bain (2), Webster (bow) vs. Cole (stroke), Tyrer (3), Hall (2), Wrattan (bow). Prizes, individual cups to winners.

Junior Doubles — Estlin (stroke), George (bow) vs. Wright (stroke), MacLachlan (bow). Prizes, individual cups to winners.

Through Victoria Singles—Moses, Speed, MacLachlan. Prize, Times perpetual challenge cup.

Novice Fours — Randall (stroke), Ford (3), Mann (2), Knight (bow) vs. Burnett (stroke), Wray (3), Smith (2), Lawson (bow). Prizes, individual cups to winners.

Through Victoria Doubles—Moses (stroke), Ditchburn (bow) vs. Speed (stroke), Francis (bow). Prize, Victoria City perpetual challenge cup.

140-lb. Doubles — Woods (stroke), King (bow) vs. Stancil (stroke), Webster (bow). Prizes, individual cups to winners.

Through Victoria Fours — Mac[illegible]chlan (stroke), Moses (3), Wright (2), Speed (bow) vs Askey (stroke), Jo[illegible]es (3), Backler (2), Dunn (bow), Pri[illegible]ze, Native Sons of Canada perpetual challenge cup.

[illegible]egatta Officials — Starter, Dan [illegible]llivan; referee, A. H. Cox; [illegible]ards, C. Bull, K. T. Hughes, J. [illegible], C. Smurthwaite; finish [illegible], V. L. Denton, T. D. Roberts; [illegible]nouncer, Charlie Walls.

[illegible]s will be presented during [illegible] J.B.A.A. dance at night.

[illegible] p.m. — Fireworks display at [illegible]r Harbor.

TENNIS PLAY STARTS TODAY

Sixteen Matches in Hillcrest Club Annual Championships Are on Schedule

SEVENTY-ONE WILL COMPETE IN MEET

With a total of seventy-one entries, play in the annual championships, of the Hillcrest Tennis Club, will get under way on the three clay courts on Fraser Street, Esquimalt, this afternoon at 2:15 o'clock. Sixteen matches are down for decision. The draw for today follows:

2:15 P.M.

H. Davey vs. Van Froone.
McVane vs. Stewart.
Burton vs. V. Wright.

3:15 P.M.

Mulcahy vs. R. Davey.
Miss E. Warburton vs. Miss Cochrane.
Miss Burton vs. Miss Allen.

4:00 P.M.

Miss M. Tindall vs. Miss Topp.
Mrs. Poynts vs. Miss Weeks.
Miss Mulcahy vs. Miss Taylor.

5:00 P.M.

Miss Burton and Burton vs. Miss Hornebrook and Peers.
Miss M. Tindall and McVane vs Miss Elkington and Stewart.
McVane and Peers vs. Butler and Davey.

6:00 P.M.

Miss Burton vs. Miss Allen.
Miss Mulcahy and Schroeder vs. Miss Brakes and Van Froone.
Miss Dunn and R. Davey vs. Miss Wilson and Wright.

7:00 P.M.

Schroeder and Stewart vs. S. Wright and R. Davey.

SPECIAL TRAINS TO CARRY BOBBY JONES' ADMIRERS TO N.Y.

WASHINGTON, June 27.—Bobby Jones now has the railroads running excursions trains on his account.

Southern lines asked the Interstate Commerce Commission for permission today to begin running special excursions at reduced fare from Atlanta and Athens, Ga., to New York, beginning June 30, that his admirers might rally to welcome the golf champion back from his most recent conquests in England.

Lacrosse Practice

An important lacrosse practice will be held tomorrow at the Royal Athletic Park at 10:30 a.m. All players are asked to attend as this will be the last practice before the game with Richmond on July 1.

The Orig[illegible]
This advertis[illegible]
Control B[illegible]

It's Easy to Own a
C. C. M.
PERFECT
BICYCLE
From $35.00—Terms
Peden Bros.
1410-12 Douglas Street
Phone 817
Bicycles, Sporting Goods, Toys, Radios

MEN!
It Pays to Wear
Good Clothes
Our Ten-Payment Plan Is for Your Convenience
Terms Easily Arranged
Price & Smith, Ltd.
614 YATES ST.

Health and Joy for Girl or Boy
Put your kiddies on wheels! Scooters cost from only $2.25, Wagons from $3.75, and Joycycles from $7.00.
Plimley & Ritchie, Ltd.
"Better Bicycles"
811 View (Arcade Block)
Phone 1707

S-T-O-P
At Cowichan Bay
Buena Vista Hotel
MAJOR W. J. FANNING, Prop.

WINNIPEG RACING

WINNIPEG, June 27.—Race results at Whittier Park here today follow:

First race—Purse $800, three-year-olds and up, Western Canada breds, claiming, five and one-half furlongs:

Lady Clark	$5.55	$3.65	$2.90
Charlie Whittier		18.05	4.70
Silent Messenger			3.15

Time, 1:09 4-5. Also ran: Captain Somers, Bellot Whittier, Maxwell D.

Second race—Purse $600, four-year-olds and up, claiming, six and one-half furlongs:

Hawes Billard	$3.10	$4.95	$5.35
Boredale		13.00	6.50
Momentous			4.60

Time, 1:22 4-5. Also ran: Lady Fall, Golden M., Royal Mats, Just Folks, Rumpride, Sheffield, Clem Lewis.

Third race—Purse $800, three-year-olds, claiming, five and one-quarter furlongs:

Silent Whittier (Danso)	$16.70	$5.90	$3.45
Will Bet		7.50	3.85
Carmeado			3.80

Time, 1:01. Also ran: Our Baggage, Stormy Petral, June Star, Billie Wien, Frank Routis, Chief's Attraction, Bennie M.

Fourth race—Purse $800, fillies and mares, three-year-olds and up, claiming, one mile:

Dolly Bay (Richardson)	$15.75	$11.90	$6.25
Fiery Rose		10.20	8.00
Lady Berrilion			3.65

Time, 1:43 3-5. Also ran: Thelma C., Bryndear, Petsy Burke, Rural Gossip, Audrey S., Wrong Number, A Treasure.

Fifth race—Purse $1,300, the Tribune Handicap, three-year-olds and up, mile and one-eighth:

The Orleanian (Richardson)	$5.55	$3.85	$2.80
Lancer		3.50	3.00
San Carlos, Tar entry, second and third:			

Time, 1:48 4-5. Also ran: Compline Bell, Kentucky Babe.

Sixth race—Purse $900, three-year-olds and up, claiming, six furlongs:

Don Jr. (Louman)	$24.05	$11.90	$8.10
Shasta Limited		8.00	4.45
Tamale Dick			3.45

Time, 1:18 1-5. Also ran: McIntosh, Ben Brown, Ask John, Maryland, Green Hills, Mels, Bon Bobby.

Seventh race—Purse $1,000, four-year-olds and up, claiming, mile and one-sixteenth:

Shasta Pope (Pollard)	$41.30	$20.35	$12.30
Mossa		8.85	8.00
Don K.			17.40

Time, 1:49 3-5. Also ran: Port Wayne, Common Gold, Bobby Jones, Master Michael, Portola, Boolsman, Pepper Shot.

BIG POUCH
LITTLE POUCH
NO POUCH AT ALL
If you don't carry a tobacco pouch you will find the heavy foil wrapping of the Wakefield package a fine protection for the tobacco—keeping it in Al condition to the last pipeful.
If you carry a small pouch, a 15 cent package just fills it nicely. But if you are one of these smokers who like a large pouch, get the 25 cent package that will last you for days. Wakefield is a flake tobacco of extraordinarily fine flavor. It packs well in the pipe and burns freely. You're sure to like it. Try Wakefield next time!
W-7

Home Tin $1.00
15c 25c Packages
Manufactured and Guaranteed by
The Tuckett Tobacco Co., Limited, Hamilton

HOPE LEEMING REACHES SINGLES FINAL

Downs Doreen Swayne In Fine Exhibition At Willows Courts

Final Score Is 6-3, 6-1—Gordon and McCallum Score Fine Win in Handicap Doubles—Today's Finals Expected to Draw Record Crowd

Hope Leeming advanced to the finals of the women's open singles of the Victoria Lawn Tennis Club's championship yesterday, when she eliminated the youthful Doreen Swayne, 6-3, 6-1, in their semi-final match. Miss Leeming's victory gave her the right to meet Mary Campbell for the title today.

The feature match of the day drew quite a following, despite the threatening behaviour of the weatherman. Miss Swayne put up a great match against her more experienced opponent, and gave a harder fight than the score indicates. Miss Leeming's more powerful drives and finer placements gave her the edge over the former British Columbia junior champion.

Many fine matches were witnessed during the day, and five needed extra sets before the winners were named. One of the longest drawn-out affairs of the whole tournament took place in the men's handicap doubles, when the veteran pair of Marsh Gordon and Eric McCallum eliminated Corfield and Edwards, 11-13, 6-0, 13-11. The teams battled on even terms throughout two of the sets, but the winners took the second without losing a game.

Campbell and Isaacs took another keenly-fought match in the handicap doubles by eliminating Hocking and Cunningham, 6-4, 2-6, 7-5.

Rayment and Flett advanced to the semi-finals of the men's open doubles by taking Backler and Phillips into camp, 6-4, 4-6, 6-3.

Probably one of the best matches of the day took place in the mixed handicap doubles, when Reggie Jackson and J. R. Kirkbride advanced in the final bracket. This pair put on a determined rally after losing the first set, 6-1, to Doris Rines and Christie, to capture the remaining sets, 7-5, 9-7.

FINE PROGRAMME TODAY

Today's programme of events is one of the best ever to be offered in a club tournament here. Several semi-final and final matches are carded and when the shades of night begin to fall, club officials hope to have another tournament ready to be entered in the record book as finished.

The feature matches of the day will be in the men's and women's singles, when J. C. Edwards will battle Don Campbell for the men's crown, and Mary Campbell and Hope Leeming hook up in the women's final. Another great exhibition is expected when the veteran Marsh Gordon, who has reigned supreme at the Willows courts for several seasons, takes on R. Kirkbride in the final of the men's handicap singles.

The men's open and handicap doubles, if previous matches should be any criterion, should provide some excellent tests. All the late fixtures in these events have been marathons with long drawn-out three-set fixtures featuring practically every one.

Today the general admission will be twenty-five cents. The results follow:

Men's Open Doubles

Rayment and Flett defeated C. L. Bucklin and G. Phillips, 6-3, 4-6, 6-3.

Men's Handicap Doubles
(Semi-Final)

Campbell and Isaacs (minus 30.5) defeated Hocking and Cunningham (minus 40.3) 6-4, 2-6, 7-5.

Gordon and McCallum (minus 40.3) defeated Corfield and Edwards (minus 30.5) 11-13, 6-0, 13-11.

Women's Handicap Doubles
(Semi-Final)

Miss Phillipsen and Miss D. Rines (plus 15.3) defeated Mrs. MacDonald and Miss Lawson (minus 15.3) 6-2, 6-3.

Women's Handicap Singles

Miss H. Campbell defeated Miss Miller (walk-over).

Women's Open Singles
(Semi-Final)

HopeLeeming defeated Doreen Swayne 6-3, 6-1.

Veterans' Handicap Singles

S. Ryall defeated Colonel McGhee 6-0, 6-1.

W. Kirkbride defeated F. Scott-Mason 6-2, 6-2.

H. G. Garrett defeated W. Kirkbride 6-4, 6-1.

Mixed Handicap Doubles

Miss H. Campbell and Rayment (minus 15.4) defeated Mrs. Sharp and R. G. Christy (scratch) 6-3, 4-6, 6-3.

(Semi-Final)

Miss Jackson and R. Kirkbride (minus 15.5) defeated Miss D. Rines and T. Christie (plus .5) 1-6, 7-5, 9-7.

TODAY'S DRAW

1:30 p.m.: Semi-finals, men's open doubles—Hocking and Cunningham vs. R. A. Phillip and Kirkbride; Rayment and Flett vs. Gordon and McCallum. Final, Veterans' Singles handicap, H. G. Garrett vs. S. Ryall.

2:30: Semi-final mixed doubles handicap—Miss H. Campbell and Rayment vs. Mrs. Edwards and Edwards. Final women's open singles, Miss H. Leeming vs. Miss M. Campbell.

3:30: Final men's open singles—J. C. Edwards vs. D. Campbell. Final men's handicap singles, R. Kirkbride vs. D. M. Gordon. Final women's handicap singles, Miss H. Campbell vs. Miss Phillipsen.

4:30: Finals men's open doubles—Winners of Hocking and Cunningham vs. R. A. Phillips and Kirkbride vs. winners of Rayment and Flett vs. Gordon and McCallum.

5:30: Final mixed handicap doubles—winner of Miss Campbell and Rayment vs. Mrs. Edwards and Edwards vs. Miss Jackson and Kirkbride.

6:30: Final women's handicap doubles—Misses M. and M. Ritchie vs. Miss Phillipsen and Miss D. Rines. Final men's handicap doubles, Campbell and Isaacs vs. Gordon and McCallum.

WASHINGTON PARK, June 27.—Results of horse racing here today follow:

First race—Six furlongs:

Petricia Ann (Arnold)	$ 7.40	$ 3.80	$ 3.40
Miss Rosedale (DePeso)		3.40	2.80
Miss Lee (Marcum)			10.60

Time, 1:14 4-5. Also ran: Lillian Tobin, Lady Lanta, Blondria, American Thunder, Pretty Pose, Foreign Bet, Chattering, Mary's Toy, Lady Coventry. Scratched: Gray Gull, Nifty, Sun Bonita, Chatter Black, Photo's Star, Kata Crary.

Second race—Five and one-half furlongs:

Kamsill (Corbett)	$13.40	$ 6.80	$ 4.80
Chuckling (Finnerty)		8.80	5.20
First Vote (Parmalee)			3.80

Time, 1:09 2-5. Also ran: Spar, Dublin Hills, Arbiter, Top Dance, Chief John, Toney's Star, Camp Prince, More Power, Homer I. Scratched: Wleelee, Flagg Porter, Begum, Trycobel.

Third race—One mile:

Ormonbird (Corbett)	$ 7.00	$ 4.20	$ 3.80
Ruana (Richards)		3.60	3.40
Cofci Beach (Neal)			3.80

Time, 1:40. Also ran: Baked Alaska, First Mission, Father, Wacker Drive, Whim, Buttered Toast. Scratched: Abi, Tishybo, Nora D.

Fourth race—Five and one-half furlongs:

Stone Martin (Lenny)	$11.60	$ 8.00	$ 4.20
Magic Flute (C. Meyers)		5.00	4.40
Baby Noyes (DePeso)			4.60

Time, 1:08 2-5. Also ran: Dust Mop, Zebra, Roosevelt, Black Bull, Lizero, Chrysanthimum, Brown-Eyed Mary, Jamocas, Lady Marsh. Scratched: Modern Maiden, Kauka, Belga, Burnam, Julia, Directly.

Fifth race—Six furlongs:

Clubhouse (Lendoli)	$ 8.30	$ 3.60	$ 3.30
Golden Prince (Corbett)		2.80	2.20
Cayuse (Neal)			2.80

Time, 1:13. Also ran: Greenock, T. S. Jordan. Scratched: Donnay.

Sixth race—Mile and one-quarter:

Louise Wilson (Neal)	$ 7.20	$ 3.20	$ 3.40
On Up (Richards)		3.00	2.40
Our Pal (Corbett)			2.60

Time, 2:09. Also ran: Knew Ma Gnoma, Main Rock, Theo Red, Illustrious, United Army. Scratched: Black on White, Prince Til Til.

Seventh race—Mile and one-quarter:

Master Ace (C. Meyers)	$ 4.20	$ 3.00	$ 2.20
Ray Ruddy (Church)		4.20	2.80
Theorist Jane (Finnerty)			2.80

Time, 2:09 3-5. Also ran: Pat Field, Miss Maryland, Leah Jane, Paddy. Scratched: Peter, John T. D., Semper Felix.

OVERNIGHT ENTRIES

First race—Seven furlongs:

The Okeh	114
Lucky Hit	114
Surprise	103
Wirt G. Bowman	116
Chairman	113
Zida	108
How Tis	108
Buddy Basil	111

Second race—Five and one-half furlongs:

Englewood	108
Voltabush	113
Directly	108
Shasta Snow	108
Waterport	110
Josephine D.	110
Tan Face	116
Entica	104
Joe's Bracadale	104

Third race—Mile and seventy yards:

Haramada	108
Priedlof Nansen	113
Mocmuff	108
Oregon Citizen	115
Riff Raff	113
Royal Manager	113
Lillian T.	107
Leyland	112
Mr. Deluxe	105
Water Lad	112
Sturdy Stella	107

Fourth race—One mile:

*Frances Milward	105
Hypoluxo	110
Plumbago	110
Long Run	104
Kilnstone	112
*Cheers	112
Bultor	112

*Smith entry.

Fifth race—Mile and one-quarter:

Sun Beau	108
Ironsides	106
Lady Broadcast	101
State and Bare	112
Ben Machree	99
*High Foot	101
Galahad	108
*Buddy Basil	107
Jazz Veliean	105
Whiskery	105
The Nut	110
Paul Runyan	115

Sixth race—Mile and seventy yards:

Farm Hand	105
Tishybo	101
Jack Haskell	112
Willing	103
Blanc Seine	113
Wolly	113
Tennesseean	105
Tommy Lad	113
Banset	113
House Girl	107
Moscow	107
Chatterblack	107

Seventh race—Mile and one-eighth:

Boylsh Bob	98
Shady Rest	107
Herandeen	107
Venezuela	110
Know Me Gnome	103
Clover Club	107
Dubrie	114
Elisabeth	103
Demon	103
Cerin	103

Weather clear; track good.

MIXED FOURSOMES TO BE PLAYED AT COLWOOD JULY 1

A mixed foursome competition will be held at the Colwood Golf and Country Club on July 1. Half of the combined handicaps will be allowed and competitors may choose their own partners and arrange their starting times. Post entries will be received.

AVIATORS WIN GRAND PRIZE

PARIS, June 27.—The French airmen, Jean Assolant, Rene Lefevre and Armand Lotti, have been awarded the 1929 Grand Prize of the Academy of Sports for their flight across the Atlantic, June 14, from Old Orchard, Me., to Santander, Spain.

"Think of something very nice," said the dentist as he started to drill, "then you won't notice the pain."

The patient did not move.

"Splendid! What did you think about?"

"You know, I have a boss."

"Yes?"

"Well, I thought he was here in my place."

Sol Metzger's Golf Leaflets Now Available

SOL Metzger, whose "Golf Analyzed" articles appear in The Colonist at intervals during the year, has prepared three leaflets on "Correct Grip for Driving," "Driving" and the "Explosion Shot," which may be had by sending a self-addressed and stamped envelope to the Sports Editor of The Colonist. The leaflets contain about 900 words each, and are illustrated by the famous cartoonist and golf critic.

YOUNGSTER TO TWIRL TODAY

T. Colgate, Elks' Moundsman, Will Make Debut Against Up-Island Ball Club This Afternoon

TWO GAMES ARE ON PROGRAMME

Teddy Colgate, youthful moundsman and a recent acquisition by the Elks ball club, will make his debut at the Royal Athletic Park this afternoon when the antlered crew stacks up against a combined Nanaimo-Courtenay aggregation in a twin bill. The afternoon game will get under way at 2:45 o'clock, and the nightcap at 6:15 o'clock.

The visitors, according to "Fat" Edmonds, their catcher and manager, are bringing a strong squad down in hopes of a double victory over the league-leading Elks. However, Manager Lorimer, of the antlered crew, just cannot see things that way.

With the league leaders representing the local loop and the Upsland clubs fielding a strong team, today's games should prove interesting.

LONG ARGUMENT IN SEATTLE RING ENDS IN DRAW DECISION

SEATTLE, June 27.—After a dramatic thirty-minute argument in the ring with the referee, judges, boxing commissioners, promoters and fans taking part, a draw decision was officially rendered in the Wesley Ketchel-Joe Anderson six-round bout after Ketchell had been declared the winner, here tonight.

Duke of York's Car in Collision

LONDON, June 27.—The Duke of York, second son of the King, was in a slight automobile accident at noon today, but emerged unhurt.

Just before he arrived at Lords Cricket Ground to witness the second test match with the Australians, his motor car collided with another motor car and was slightly damaged. After a short delay, the Duke drove on and entered the grounds.

JOAN HUTCHINSON WINS PAR ROUND

Joan Hutchinson won the "B" class par competition played at Colwood Thursday, when she finished 1 down. Although several entered in class "A," no cards were returned.

SWIMMING MEET HERE TO DRAW CLASSY FIELD

Helene Madison and Six New York Mermaids Will Appear at Crystal Garden Next Month

MANY CHAMPIONS TO SHOW WARES

VANCOUVER, June 27.—The six swimmers who are to represent the New York Swimming Association in the big international gala to be held under the auspices of the Vancouver Amateur Swimming Club at the Crystal Pool in Vancouver, July 12, have been named by Ray Daughters, of Seattle, coach of Helene Madison, who is in charge of the Northwest tour of the New Yorkers and his protege. The squad will include Eleanor Holm, American and Olympic backstroke champion though only sixteen years of age; Agnes Geraghty, Olympic and national backstroke titleholder; Lisa Lindstrom, Eastern champion at practically every freestyle distance from the 220 to the mile; Catherine Ames, another Olympic star; Adelaide Lambert, who helped set a new world's record in the Olympic relay, and twelve-year-old Constance Hanf, junior champion of the Metropolitan district.

These swimmers will come north with Helene Madison, national champion, and will make a circuit of Northwest cities before showing in Vancouver and Victoria.

FIVE C'S WILL MEET ALBIONS

League Cricket Match Scheduled at Beacon Hill—Victoria to Oppose Wanderers at Work Point

One league and one friendly cricket match will be played today. At Beacon Hill the Five C's and the Albions will meet in a regular fixture, while at Work Point Barracks, Victoria and the Wanderers will play an exhibition match. The former game will start at 2:30 o'clock and the latter fifteen minutes earlier. The teams:

Albions—E. D. Freeman, N. F. Pite, E. Hanson, T. Brien, W. Enoch, A. Craddock, A. Griffin, P. Barker, T. Sinkinson, T. Metcalfe and S. W. Barclay.

Victoria — Saxon-White, J. R. Matson, B. Hood, E. A. Phillips, W. D. Roberts, E. Gillespie, W. D. Johnson, F. Barber-Starkey, J. F. Meredith and H. A. Goward.

Wanderers — Collett (captain), Dunn, Bossom, Austin, Willcox, Bishard, Darcus, Moffatt, Davies, Nurse and Lethaby.

Harris to Captain Washington Oarsmen

POUGHKEEPSIE, N.Y., June 27.—Richard (Curly) Harris, of Seattle, coxswain of the University of Washington Varsity crew in the National Regatta here, yesterday, was today elected captain of the Husky eight for 1931. Harris succeeds Warren Davis, Varsity bow stroke, and is the first coxswain to captain a Washington boat since 1924, when Don Grant, now Yale class crew coach, led the Huskies.

Bunny Austin Defeated In Wimbledon Singles

Ranking English Player Loses in Straight Sets to Gregory Mangin—Betty Nuthall Advances—King and Queen Attend

(Canadian Press)

WIMBLEDON, Eng., June 27.—One after another the tennis hopes of Great Britain to gain the men's singles crown were extinguished today as Briton after Briton, including W. H. "Bunny" Austin, the country's ranking star, fell before the onslaught of the American invaders in the British tennis championships. Now it appears that but one Englishman, F. J. Perry, will enter the last eight of the quarter finals.

The main match of the day, which was graced by the presence of Their Majesties the King and Queen, was that between Gregory Mangin, of the United States, and "Bunny" Austin. Austin had been favored to win, despite his erratic game, but the rocklike steadiness of Mangin proved too much for him. Austin played a beautifully finished game, his individual strokes eclipsing in grace those of his young opponent. He took an early lead in the first set, but finally lost at 9-7. The second set was a seesaw affair, each player winning his service, until it was 8-8. Then Mangin broke through and took the next game and set at 10-8. There the real battle ended, Mangin clinching the next set 6-0.

ALLISON DOWNS HUGHES

Wilmer Allison, United States, also had no easy tak when he defeated Ed. G. P. Hughes, Great Britain. Allison won 4-6, 6-1 6-2, 6-3.

Johnny Doeg, United States, beat H. P. David, Great Britain, 6-3, 6-3, 6-1. Henri Cochet, the wiry Frenchman, had comparatively little difficulty in subduing H. K. Lester, Great Britain, though it was another four-set match, 6-3, 4-6, 6-3, 6-1.

Great Britain, however, encountered better fortune in the other division of the day's play. Betty Nuthall, the youthful English star, and Patrick Spence, South Africa, eliminated George Lott and Helen Jacobs, a formidable pair, in the mixed doubles. The score was 1-6, 7-5, 6-2. A. R. Willard, Great Britain, and Miss S. Payot, Switzerland, defeated Berkeley Bell and Mary Green, United States, 3-6, 6-2, 6-3.

Wilmer Allison and Miss Edith Cross paired to defeat G. R. Sherwell and Miss V. H. Montgomery, of England, 3-6, 6-4, 6-2.

HELEN MOODY ADVANCES

Mrs. Helen Wills Moody defeated Miss M. Canters, of Holland, 6-0, 6-1.

The King and Queen stayed to see Mrs. Moody, the queen of the tennis courts, defeat her sturdy Dutch opponent. Miss Canters displayed a large variety of strokes against the world's foremost woman player, but their combined effectiveness enabled her to win only one game, the third of the second set. Mrs. Moody wasn't extended.

Helen Jacobs, California star, defeated Mrs. W. D. List, of Great Britain, in straight sets 6-0, 6-1.

In the mixed doubles Elizabeth Ryan and J. Crawford defeated Mrs. J. E. Hill and O. G. N. Turnbull 6-3, 6-3.

"Big Bill" Tilden and his German partner, Fraulein Cecilie Aussem, easily eliminated J. Van Der Heide and Miss M. R. Couquerque in the mixed doubles 6-4, 6-4.

Mrs. J. L. Colgate and Miss C. Tyrrell defeated Cecilie Aussem and Miss M. Palfrey in the women's doubles 6-8, 6-3, 7-5.

W. T. Tilden, of America, and H. Timmer, of Holland, defeated Landry and Grandguillot 8-6, 4-6, 4-6, 6-4.

Canadians Continue Climb to Top Berth By Win Over Jokers

Check in With 3-2 Victory in Fast Nine-Inning Ball Game to Creep Up On the Elks—Holman Hits Homer

HOW THEY STAND

	W.	L.	Pct.
Elks	7	3	.700
Sons of Canada	8	4	.663
Jokers	5	7	.417
Eagles	2	8	.200

Jack Curtis' Sons of Canada ball nine continued their march towards pennantville last night at the Royal Athletic Park when they checked in with a 3-2 victory over the Jokers in a Senior Amateur Baseball League fixture. Jack Curtis, veteran southpaw and manager, went to the mound and hurled his teammates to victory. He twirled good ball, allowing but nine scattered hits and showed good control at all times.

Leo Holden, who paraded to the hillock for the Jokers, let the Canadians down with six bingles, but they bunched three of these in the fourth inning for two runs.

First to score, in the second canto, when they checked in with a lone marker, the Sons of Canada were never headed.

HOLMAN HITS HOMER

Holden was twirling good ball for last year's champions and for three innings held the Canadians hitless. The Sons brought their heavy artillery into action in the fourth when Bill Holman lifted one over the centre field fence with the cushions empty. Hilton and Colin Campbell followed and each doubled, the former scoring. Craig was given a life when Emeri bobbled his grounder, and reached the keystone sack when Haines was issued free transportation. Jack Curtis, the next batter, breezed. F. Campbell came up with the cushions loaded down and hit into a double play and the Sons' scoring stopped right here.

For four innings goose egg after goose egg was placed opposite the Jokers' moniker on the scoreboard. However, in the fifth this perfect array was broken when the Jokers checked in with a pair of runs, the only markers.

THREE BOBBLES

Three consecutive bobbles by the Sons of Canada loaded the sacks and Hap Gandy faced Curtis. He laid a grounder down to the pitcher and Devereaux was forced out at the plate. Smith filed out to Hilton at third base. Bill Emeri was the next batter up. After taking a couple of strikes Emeri picked out the one he wanted and crashed it to right field and drove in two runs. Down walked and Stickney was caught out on a foul fly for the third out.

No further scoring resulted in the remaining five innings despite the fact that the Jokers collected six bingles and the Canadians three.

Curtis breezed three, while Holden sent nine of the opposing sluggers back to the dugout via the strike-out route.

Last night's fixture was without doubt the most keenly-contested game this season and sent 600 fans home satisfied.

BOX SCORE

Jokers:	AB	R	H	PO	A	E
Smith, rf	5	0	1	1	1	0
Emeri, 2b	5	0	2	0	3	2
Down, c	3	0	1	9	0	0
Stickney, lf	5	0	1	1	0	0
D'Arcy, ss	4	0	1	1	2	1
Devereaux, cf	4	0	2	0	0	0
Holden, p	2	1	0	1	2	1
Belcher, 1b	4	1	0	9	0	0
Gandy, 3b	4	0	1	2	1	0
Totals	36	2	9	24	9	4

Sons of Canada:	AB	R	H	PO	A	E
K. Campbell, 2b	4	0	0	3	2	0
Doherty, lf	4	0	0	0	0	0
Falconer, 1b	3	0	0	9	3	1
Holman, cf	3	1	1	0	0	0
Hilton, 3b	4	1	1	3	1	1
C. Campbell, c	3	1	1	5	2	0
Craig, ss	4	0	1	4	3	2
Haines, rf	3	0	2	1	0	0
Curtis, p	4	0	0	2	4	0
Totals	32	3	6	27	15	4

Score by innings:

Jokers	0 0 0 0 2 0 0 0 0	—2
Sons of Can.	0 1 0 2 0 0 0 0 x	—3

Summary

Two-base hits, Hilton, C. Campbell, Emeri; three-base hits, Down; home run, Holman; stolen bases, Holden, Craig (2), Haines; double plays, D'Arcy to Gandy; struck out, by Curtis 3, Holden 9; base on balls, Curtis 3, Holden 4; passed ball, Down. Left on bases, Jokers 9, Sons of Canada 8. Time of game, 1:55. Umpires, Simpson and Myers.

PHILLIES' SLUGGER MAKES 100TH HIT

CHICAGO, June 27. — "Chuck" Klein, of the slugging but errant Phillies, is the first major league player to hang up 100 hits in the 1930 campaign.

Klein got three hits for his 100 yesterday in a losing double-header with Pittsburgh, while Terry, of the Giants, fell short by one, when he got only one blow in a winning game against St. Louis.

Hodapp, of Cleveland, has the most hits in the American League with 96, yet neither he nor Klein lead their leagues in hitting.

Whichone Withdrawn From Dwyer Stakes

NEW YORK, June 27.—Whichone, Harry Payne Whitney's star three-year-old, will not start in the Dwyer Stakes at Aqueduct tomorrow, Trainer Tom Healey said today. The colt has two quarter cracks which will prevent him from meeting Gallant Fox for the second time this season.

E. & N. OFFICERS LOSE

Sidney Roofing Company defeated E. & N. Offices, 17-16, in an exhibition softball game last night.

Lively Ball Brings Scores of Homers

By AL DEMAREE
(Former Pitcher New York Giants)

Judging from the box scores lately they must have run the old lively ball in again. For a while the "powers that be" toned down the "rabbit" by putting a soft rubber casing around the hard rubber and cork centre, but they must have eliminated this precaution.

The public probably likes this era of home runs, especially if the home team is doing the slugging.

However, it is tough on the poor pitcher. He never has a game won as long as there is a batter up there swinging a club. A three or four-run lead means nothing any more. A hitter who would be lucky to hit a ball out of the infield in the old days, is liable to give the ball a ride over the fence with several of his mates on the bases, and the old game is over.

Players who couldn't hit the fences with a shotgun are hitting balls over them.

It may be all right, but at times I long for the old tight low score games, when baserunning and strategy counted for something.

1930-31
NEW MODEL
DeForest
Crosley
Radio
$198.00
We have just received this beautiful new Dynamic Console — an improved radio at a new low price. You will surely like it.
A DEMONSTRATION IN YOUR HOME AT YOUR REQUEST
Kent's
641 Yates St. Phone 3449

Polo Shirts
Something Entirely New for Golf and Tennis
These are the very latest and smartest thing for Summer sports. Fashioned from cellular-knit fabrics, they are beautifully light and airy. Available in white and handsome pastel shades.
(Exclusive at Wilson's.)
$2.50
W. & J. WILSON
Men's and Boys' Clothes
Jaeger Woollens—Burberry Coats
Established 1862
1317-21 Government Street Phone 540

GIVE A BICYCLE FOR SCHOOL PASSING
MONTHLY PAYMENTS ARRANGED
ROBINSON'S 1220 Broad St. Opp. Colonist

"TRY A NIP TONIGHT"
Grant's
BEST PROCURABLE
Scotch Whisky
BOTTLED & GUARANTEED BY
William Grant & Sons Ltd
PRODUCE OF SCOTLAND
The Original Label — look for it at the Vendor's and insist on GRANT'S "BEST PROCURABLE"

This advertisement is not published or displayed by the Liquor Control Board or by the Government of British Columbia.

Safe Speedy Relief RHEUMATISM
Pain stops. Relief comes quickly as rheumatic poison is removed by T-R-C's
50c and $1 at all druggists

Mother: "You're going to marry him? Why, you hardly know him, dear."

Daughter: "Well, that's all right. If I knew him better I probably wouldn't marry him."

You Can't Be Reached by Telephone ... if your receiver is left off the hook

B.C. TELEPHONE CO.

Ask No Questions!

By BELDON DUFF

(Copyright, 1930, by North American Newspaper Alliance, Inc.)

CHAPTER XXIV

With Cranson's dramatic denouncement of John Diamond, a silence fell upon the room—a silence which remained unbroken until a rusty squeak announced that the latch of the front door had been lifted.

All eyes turned in the direction from which the sound came. In the hall, just outside, stood a dirty and wcebegone little figure.

It was Willie Perntice. Seeing himself observed the newcomer took a step forward and asked, with what, under the circumstances, was the anti-climax of anxiety:

"Has anyone seen that man who went out with me a little while ago?"

Cropsey said in a shaken tone, "You mean David?"

"That's what he calls himself, I think." Prentice crossed to the centre of the room, scraping his feet on the backs of his trouser legs at every other step, "Did he come back here?"

Miss Barth told him no, adding with nervous impatience that it would be well if some folks knocked before they walked into houses that didn't belong to them. It was evident the good lady had her mind set on hearing the rest of what Derick Cranson had to say, and was displeased to the point of distraction upon encountering a delay from such trivial sources.

Annassa West, however, was of a different mind. She stepped forward. The light of the candles on the mantel shelf fell full on her tense face and gold gown.

"What happened—to my—stable boy? When did you last see him?"

Cropsey cast the girl a look and saw that she controlled herself, but with an effort.

"We went as far as the cellar in the red barn," explained Willie Prentice, in his high-pitched schoolboy tenor, "and David showed me the mouth of the tunnel. He said someone must have been through it in the last hour or two because the packing boxes had been moved, and not put back. I got down on my hands and knees"—involuntarily he crouched as he described the scene—"and crawled a little way into the hole. I didn't hear anything of David. I called 'Are you coming with me?' No one answered, so I backed out again." Here the narrator retreated a step or two to visualize what had happened. "And he wasn't there. He'd gone from the cellar." Plaintively, "left me flat."

Annassa West half closed her eyes. For a moment she swayed on the high-heeled brocaded slippers. But as Cropsy reached out a hand to steady her, her voice, firm, unshaken, demanded, "What did you do then?"

"Why, then," said Willie Prentice, as prosaically as though dark underground tunnels were a part of his everyday existence, "I went into the hole again and crawled through it until I came to the end."

"And you found . . . ?" Cropsey and Annassa West put the same question, both in one breath.

Willie Prentice wiped some mud from his face with a still muddier handkerchief.

"Nothing," he said in a discouraged voice, "nothing at all. Suddenly, there I was, up out of the ground, no better off than I was before."

To most of the company this talk of a tunnel was an irritating and meaningless digression, but to Miss West and the managing editor of The New York Free Press no topic could have been more grippingly vital. There was one other in the room who listened with alert attention, had the others but noticed it; and that was the little veterinary.

Cropsey asked eagerly "Where did the tunnel end?"

"On the other side of the graveyard," said Willie, and wiped his face for the second time. In that boggy patch of wood."

"Ah!" The veterinary flung himself forward with such unexpected fury that both Cropsey and Garling, who had been his jailors, were taken unaware and lost their hold on his arms. But free, the little horse doctor made no attempt to touch the wounded man on the couch. Instead, taking up a position near the mantel, he snatched the heavy wrought-iron poker from its hook, swung it about his head. "Stand back," he ordered. And they obeyed the tone of desperation in the voice.

There was a breathless silence while he glared at them from under bushy brows. Then, in an unexpectedly calm and rational voice:

"I see I must tell all." He raised

"Behind me lies the secret of Bride's House, and before me—the author of it." Pointing to the owner of The Daily Free Press, "That man, cringing there under the name of Diamond, is in reality John Renny, a cheap adventurer. Almost thirty years ago he came to Hales Crossing, wormed his way into this peaceful home, and, hypocrite that he is, persuaded Jane Runnels, against her father's wishes, to marry him. When the marriage had taken place, when the father had died and the Runnels money came into his wife's hands he—" the accusatory voice wavered and broke—"he killed her—beat her to death with an empty whisky bottle and hid her body behind the bricks and mortar of this fireplace."

The unmistakable ring of truth in the recital sent a thrill of consternation, of sick foreboding, throughout the room. With one accord every person present turned toward the millionaire. What they saw did not tend to lessen their anxiety.

Squirming over on his uninjured shoulder, the owner of The Free Press buried his face in the sofa cushions. His muffled cry of "Don't, Cranson! Don't!" was all too obviously the protest of a guilty man tortured beyond endurance.

Cropsey laid a hand on his employer's shoulder.

"The fellow is mad," he said hurriedly, "stark mad."

John Diamond flung the hand away, and with an effort dragged himself into a sitting position.

Reading the purpose in the eyes that stared at him out of the white face, Cropsey was quick to follow up his protest with a warning.

"Don't say anything tonight, chief. You're hurt. You're not yourself."

The words fell on deaf ears. In a voice from which every emotion save that of utter weariness had fled, John Diamond announced: "I must speak. Don't try to stop me."

His gaze swept the room, to pause at last, unwillingly on the mammoth fireplace.

"When Derick Cranson says I killed Jane Runnels, he speaks the truth. I killed her—beat her to death, here, on this very spot. It was a drunken crime, a crime of the moment. There was no premeditation in the act, only a frenzied man's attempt to check the tongue of a shrewish woman." He paused. "When I saw what I had done, fear and the recollection of a story I had read suggested a means of covering up my crime. I was rebuilding the fireplace at the time, trying to model it after the one in my home in Maryland. There was quite a wide space between it and the outer wall of the house." Without raising his eyes, which during the recital he had kept studiously fixed on the rug beside the couch, "I picked my wife's body up in my arms and dropped it into this space. The sound it made as it hit the floor did something to me. I had to drown the recollection of that thud before I could go on with the rest of the waiting up. There were two full bottles of liquor in the cupboard. How much I drank I never knew—a tumblerful with every row of bricks I set. Maybe more. When I came to, the next day, the fireplace was finished; but across its face were scrawled the words you see there now—'Ask No Questions.'"

No one spoke. The horror of what they had just heard seemed temporarily to have destroyed the power of speech. The millionaire, uninterrupted, resumed his confession:

"I scraped the words off with a trowel; but the next day they were there again; and the next and the next. Every time I recovered from one of the drunked stupors with which I tried to blot out the memory of what I had done, those terrible words faced me." With a contraction of the brows, "Of course, I knew I was putting them there myself—that my subconscious mind had decided to warn the conscious me against too much talking—a hunter-hunted fixation. But I also knew that if the thing kept up I should go mad. So I packed what few things I needed, closed the house, and fled."

Still no one spoke. There was nothing to say.

John Diamond seemed depressed by the silence, but he struggled on, beginning painstakingly from the point where he had left off:

"For the first week or two I thought of course my crime would be discovered, that I should be hunted down and executed. I even resigned myself to the thought of death, welcoming it as a blessed relief. But as time wore on and I still walked the earth, a free man, hope revived. I wanted to live. I wanted to succeed." With a grim smile, "I have done both."

At this, without rhyme or reason, the emotional Abby commenced to cry. Like her virtue, her grief was uncontrolled. It took noisy means of expressing itself. Until the worst paroxysms had been hushed, no one could get a word in edgewise. But at last the monotonous voice was able to make itself heard again:

"After three months I summoned up sufficient courage to come back to Hales Crossing, bringing with me a hermetically sealed coffin. The coffin was supposed to hold the body of my wife, dead of smallpox, which was then raging in Montreal. It was buried unceremoniously in the Runnels family graveyard. No one attended the funeral. No one wanted to come near me. Smallpox, as I well knew, was a dread word in that day and generation."

Abby's grief suddenly changed to indignation.

"Oh, the villian!" she cried, only to be suppressed by a warning glance from Miss West.

(To Be Continued)

A little boy visiting a farm with his father was interested in the old rafters in the dining-room. He asked his father, "What are these round things?" pointing to some holes in the rafters. "They are knot holes."

"Well, if they are not holes, what are they, daddy?"

« TO HORSE »

"A fair morning, Gentlemen!" . . . An impatient wait for the laggards . . . Then—"To Horse!" and the gay cavalcade moves off.

Among those who ride to hounds, the sterling qualities of the fleet, stout-hearted Irish Hunter are a byword. And equally established in fame is—John Jameson Whiskey!

John Jameson ★★★ WHISKEY

Not a Drop is Sold Till It's Seven Years Old!

JOHN JAMESON & SON LIMITED - DUBLIN

This advertisement is not published or displayed by the Liquor Control Board or by the Government of British Columbia

At the Playhouses

AMUSEMENTS

On the Screen

Capitol—John Boles in "Captain of the Guard."

Coliseum — "Children of Pleasure," starring Lawrence Gray.

Columbia—Ted Lewis, in "Is Everybody Happy."

Dominion—George Arliss, in "The Green Goddess."

Playhouse — "Murder on the Roof," featuring Dorothy Revier.

Crystal Garden — Swimming and Dancing.

COLISEUM THEATRE In addition to the new film "Children of Pleasure," which will be shown for the last times today, Miss Violet Fowkes will present two of her most popular dance numbers specially rehearsed, called the "Children of Pleasure Steppers," the following pupils will take part: Berna Waring, Peggy Macdougall, Helen Peden, Nellie McFarland, Alice Harford, Jean Dempster, Thelma Richardson, Ethel Gillis, Dorothy Graham, Gladys Harrison and Wilmar Davis.

CAPITOL THEATRE The romantic story of de Lisle, as well as the tremendous effect of the music he composed is vividly depicted in Universal's sensational all-sound "Captain of the Guard," now playing at the Capitol Theatre. The part of de Lisle is portrayed by John Boles, "the golden voice of the screen."

PLAYHOUSE THEATRE "Murder on the Roof," the famous Liberty magazine serial which thrilled five million readers has been made into a motion picture by Columbia pictures. It is scheduled to close at the Playhouse Theatre tonight.

DOMINION THEATRE The Vitaphone "Green Goddess" is a new screen version of William Archer's famous stage play in which George Arliss made a tremendous hit and the management of the Dominion Theatre wishes to announce the final showing of "The Green Goddess" today.

COLUMBIA THEATRE A dark secret has come out. Ted Lewis, the famous high-hatted tragedian of jazz, now playing at the Columbia Theatre in his first Warner Bros. and Vitaphone production, "Is Everybody Happy?" was once a blackface comedian! He did a blackface musical act in New York as a member of the team of Duffy, Geisler and Lewis.

Representative S. G. Porter Passes Away

PITTSBURGH, Pa., June 27.—Representative Stephen G. Porter, chairman of the House foreign relations committee, and internationally known figure in diplomatic circles, died in Allegheny General Hospital here early today. He was sixty-one years old.

Beach Resorts Raided

NEW YORK, June 27.—Two of this city's popular beach resorts, Long Beach and Far Rockaway, were raided last night by Federal prohibition agents, who arrested sixty-one persons and seized a quantity of liquor. Thirty-six hotels, restaurants, drug stores and alleged speakeasies were visited.

The Daily Cross-Word Puzzle

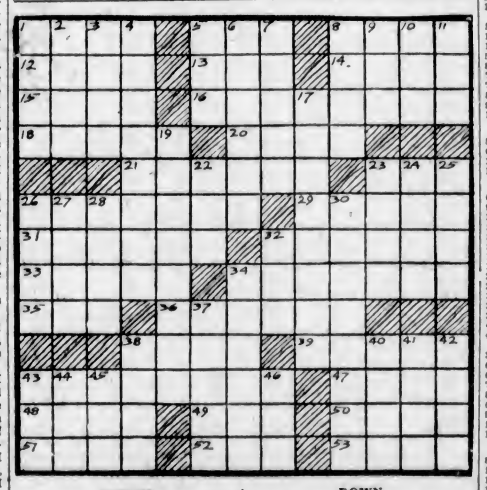

ACROSS

1. Mountain range between France and Switzerland.
5. Edge.
8. In this place.
12. Elliptical.
13. A macaw.
14. Verbal.
15. Dispatch.
16. Italian composer.
18. Satisfied.
20. Float through the air.
21. Be indignant.
26. More meagre.
29. Oriental wagon without springs.
31. Deep covered dish.
32. Like better.
33. Does the bidding of.
34. Harvesters.
35. Existed.
36. Hypnotic condition.
38. Understands.
39. Oldest of the Dravidian languages.
43. Deduct.
48. On the ocean.
49. Disfigure.
50. Smooth.
51. Horned animal.
52. Crafty.
53. Peruse.
47. Metal-bearing vein.

DOWN

1. Chinese idol.
2. Inner colored layer of the iris.
3. Scold.
4. One of the Channel Islands.
5. Kind of meat.
6. That which rubs out.
7. One who lays brick and stone.
9. Unit of energy.
10. Fled.
11. Biblical high priest.
17. A waterfall.
19. Abhorrer.
22. Japanese coin.
23. Restaurant.
24. American author.
25. Conflicts.
26. Pack.
27. Island.
28. Greek god of war.
30. One who repeals.
32. Enclose.
34. Unprincipled fellow.
37. Increases the size of a hole.
38. Celestial body.
40. Stir.
41. Mental impression.
42. Give for temporary use.
43. Sorrowful.
44. Employ.
45. An insect.
46. Endeavor.

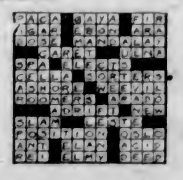

ANSWER TO YESTERDAY'S PUZZLE

Radio Broadcastings

Saturday's Programme

National Broadcasting Company

7:45 to 8 a.m.—The Aunt Jemima Boy.
9:45 to 10:30 a.m.—National Farm and Home hour.
10:30 to 11:30 a.m.—Woman's Magazine of the Air.
12 noon to 1 p.m.—Hotel Sir Francis Drake Orchestra.
1 to 1:30 p.m.—Dixie Dandies.
1:30 to 3 p.m.—Ohio River Steamboat Race, Cincinnati, Ohio.
2 to 2:30 p.m.—Black and Gold Room Orchestra.
2:30 to 4 p.m.—The Fuller Man.
4 to 4:30 p.m.—Salon Singers.
4:30 to 5:30 p.m.—The Goldman Band.
5:30 to 6 p.m.—General Electric Hour.
6 to 7 p.m.—B. A. Rolfe and his Lucky Strike Orchestra.
7 to 7:30 p.m.—Voice of Pan.
7:30 to 7:45 p.m.—Amos 'n' Andy.
7:45 to 8 p.m.—Sperry Hotcakes.
8 to 8:30 p.m.—Gilmore Circus.
8:30 to 9 p.m.—Melody Memories.
9 to 9:30 p.m.—Del Monte Coffee programme.
9:30 to 10 p.m.—Golden Leaends.
10 p.m. to 12 midnight—Spotlight Review.

CFCT, Victoria, B.C. (475.9m; 630k)

9 a.m.—Morning market trends.
6 p.m.—Closing market quotations.
8:15 p.m.—The Sunset Concert Orchestra.
7:15 p.m.—"What's Doing in Town"; Garden bulletin; weather report, forecast and forest fire summary; Bert Zais at the piano; "Scrap Book"; West Coast Information Service; time signal.
11 p.m.—The Crystal Garden Orchestra.

CKWX, Vancouver, B.C. (410.7m)

9 to 8:30 a.m.—Programme for C. Sparks."
10:30 a.m. to 12 noon—Morning concert of recordings.
4:30 to 5:15 p.m.—Afternoon concert of recordings.
5:15 to 5:30 p.m.—Children's programme.
6 to 7:15 p.m.—Studio programme.
7:15 to 7:30 p.m.—"Cecil and Sally."
11 p.m. to 12 midnight—Billy Reeves and His Music Masters.
12 midnight to 1 a.m.—Special Sturday night feature.

CJOR, Vancouver, B.C. (291.1m)

7 to 9:30 a.m.—Musical programme.
9:45 to 10:15 a.m.—Music.
10:30 to 10:45 a.m.—Columbia Products programme.
10:45 to 11:30 a.m.—Music.
11:30 to 11:45 a.m.—Nalley's Pure Foods Co. programme.
11:45 a.m. to 12 noon—Music and Lorie time
1 to 1:30 p.m.—Dr. Heath's Health Shoe programme.
1:30 to 2 p.m.—Dominion Theatre programme.
3 to 4 p.m.—Musical programme.
4 to 4:15 p.m.—Hedlund's programme.
4:13 to 4:30 p.m.—Summerfield Oil Burner programme.
4:30 to 4:45 p.m.—Winifred's programme.
4:45 to 5 p.m.—Dainty Date Co. programme.
8 to 8:15 p.m.—La Fonda programme.
6:15 to 6:30 p.m.—Vancouver Stock Exchange quotations.
6:45 to 7 p.m.—Liberals' programme.
7 to 7:30 p.m.—Music.
7:30 to 7:45 p.m.—Musical picture story.
7:45 to 8 p.m.—Maxsin Murphy's Home.
9 to 9:30 p.m.—Jessie Houldsworth, mezzo-contralto.
9:30 to 9 p.m.—Studio programme.
9 to 10 p.m.—Len Chemberlain and His Boys.

KOMO, Seattle, Wash. (235.9m; 920k)

1 p.m.—Popular orchestra and vocalists.
1:30 p.m.—NBC.
2 p.m.—Old-Time orchestra.
2:45 p.m.—Popular orchestra and vocalists.
3 to 5 p.m.—NBC.
3 p.m.—Artistic ensemble.
5:30 to 6:30 p.m.—NBC.
6:30 p.m.—Melody Memories.
8:45 p.m.—Nunn Bush programme.
9 to 11:30 p.m.—NBC.
11:30 p.m.—RKO Theatrical Frolic.
12 midnight—Organ recital.

KJR, Seattle, Wash. (389.1m; 970k)

1 p.m.—Musical programme.
1:15 p.m.—Kiddies programme.
2 p.m.—Beatrice Nelson, soprana.
2:30 p.m.—Matinee programme.
2:45 p.m.—Baseball game.
5:05 p.m.—Air Transport talk.
5:50 p.m.—Garden talk.
6 p.m.—All Artists' Trio.
7 p.m.—Pearle Dempsey, piano; Robert Monson, tenor.
9 p.m.—Enchenters Male Quartette.
9:30 p.m.—Sona Birds.
9 p.m.—The Gondoliers.
10 p.m.—Ken Stuart's Sunshine programme.
10:30 p.m.—Whirlwinds; Sona Birds.
11 p.m.—Everstate Band.
12 midnight—Midnight Revellers.

KVI, Tacoma, Wash. (394.5m; 760k)

2 to 2:30 p.m.—Scrappy Lambert's Orchestra.
2:30 to 4 p.m.—CBS.
4 to 4:15 p.m.—Dr. Arthur Torrence.
4:15 to 4:30 p.m.—Romance of American Industry.
4:30 to 9 p.m.—CBS.
9 to 10 p.m.—Texas Tommies
10 to 11 p.m.—Hotel Mark Hopkins Orchestra.
11 p.m. to 12 midnight—Earl Burtnett's Orchestra.
12 midnight to 1 p.m.—RKO Vaudeville Frolic.

KGW, Portland, Ore. (483.6m; 620k)

12:30 to 2 p.m.—NBC.
3 p.m.—Baby's Boudoir oram.
3:15 p.m.—Amona Ourselves; Masterworks.
3:15 p.m.—Merian Miller.
3:30 p.m.—NBC.
4 p.m.—Salon Singers.
5 to 7 p.m.—NBC.
7 p.m.—Voice of Pan.
7:30 to 8:45 p.m.—NBC.
3:45 p.m.—Yellow Cab programme.
9 to 10 p.m.—NBC
10 p.m.—Cecil and Sally.
10:15 p.m.—NBC.
11 to 12 midnight—Hi Jinks.

KEX, Portland, Ore. (254.1m; 1180k)

2:30 p.m.—Sona recital.
3:30 p.m.—Afternoon classic.
4:30 p.m.—Band concert.
5:30 p.m.—Bulletin; dance music.
8:15 p.m.—Old-Timers' concert.
6:30 p.m.—All Artists' Trio.
7 p.m.—Saturday Knights Orchestra.
9 p.m.—Community Chest programme.
9:30 p.m.—NBS.
10 p.m.—Recordings.
10:30 p.m.—Jack and Jill Tavern Orchestra.
11:40 p.m.—Request programme.
12 midnight—White Wizard.

Sunday's Programme

National Broadcasting Company

11 to 12 noon—Friendly Hour.
13 to 1 p.m.—National Sunday Forum.
1 to 2 p.m.—Twilight Reveries.
2 to 3 p.m.—Catholic Hour.
3 to 4 p.m.—Sunday concert.
4 to 4:15 p.m.—Enna Jettick Melodies.
4 to 5 p.m.—The Blue Boys.
4:15 to 4:30 p.m.—Haciendo Melodies.
4:30 to 5:15 p.m.—The Goldman Band.
5:15 to 5:45 p.m.—Atwater Kent Hour.
5:45 to 6:15 p.m.—In the Time of Roses.
6:15 to 6:45 p.m.—Studebaker Champions.
6:45 to 7:15 p.m.—Sunday at Seth Parker's.
7:15 to 8 p.m.—Salon orchestra.
6 to 8:30 p.m.—World Wanderings.
8:30 to 9 p.m.—Gunnar Johansen, pianist.
9 to 9:30 p.m.—Borden programme.
9:30 to 10 p.m.—The Reader's Guide.
10 to 11 p.m.—Concert Jewels.
11 to 12 midnight—The Blue Boys.

CFCT, Victoria, B.C. (475.9m; 630k)

11 a.m.—The morning service of the Victoria City Temple.
7 p.m.—The Vitalorium Health programme of fine music features a short address on "Sunshine and Health."
7:28 p.m.—The West Coast Information Service; time signal.
7:30 p.m.—Evening service of the Victoria City Temple; weather report, forecast and forest fire summary; resume of programmes for week.

CKWX, Vancouver, B.C. (410.7m)

5:30 to 8:30 p.m.—British-Israel lecture.
9 to 10 p.m.—Symphony orchestra, conducted by Calvin Winter.
10 to 11 p.m.—Organ recital.
11 to 11:30 p.m.—R.K.O. programme.

KJR, Seattle, Wash. (389.1m; 970k)

8 a.m.—Musical programme.
12 noon—Classical programme.
2 p.m.—Emmanuel Tabernacle.
3 p.m.—Piano duets.
3:30 p.m.—Lyric Trio.
4:30 p.m.—Bits of Harmony.
5 p.m.—Pearl Dempsey's Orchestra.
6 p.m.—Hour on Broadway.
7 p.m.—Hometowners Orchestra.
6 p.m.—Imperial Grand Orchestra.
9 p.m.—Los Gauchos Arsentine.
10 p.m.—Angelus Ensemble.
11 p.m.—Everstate Band.

KOMO, Seattle, Wash. (235.9m; 920k)

9 a.m.—Theatre organ recital.
10 a.m.—International Bible Students' Association.
11 a.m.—Vocal recital.
11:15 a.m.—Church service.
12:15 to 3:45 p.m.—NBC.
5:45 p.m.—String quartette.
8:15 to 7:15 p.m.—NBC.
7:15 p.m.—Garden Patch programme.
7:45 p.m.—Artistic Ensemble.
8 p.m.—First Church of Christ, Scientist.
9 to 10 p.m.—NBC.
10 p.m.—NBC.

KOL, Seattle, Wash. (236.1m; 1270k)

8 to 6 p.m.—Majestic Theatre of the Air.
6 to 6:30 p.m.—Will Rogers.
30 to 11 p.m.—Val Valente.
11 to 12 midnight—Organ recital.

KVI, Tacoma, Wash. (394.5m; 760k)

6:30 to 9:30 a.m.—Organ recital.
9:30 to 11 a.m.—The Aztecs.
11 to 11:30 a.m.—Organist.
11:30 to 12 noon—Conclave of Nations.
12 to 12:45 p.m.—Readina of the funnies.
12:45 to 1 p.m.—Cathedral Hour.
1 to 1:30 p.m.—Toscha Siedel, violinist.
1:30 to 2 p.m.—Modern Melodists.
2 to 2:30 p.m.—The Blenders.
2:30 to 3 p.m.—Strina Symphony.
3 to 3:30 p.m.—The Globe Trotter.
3:30 to 3:45 p.m.—Jesse Crawford, organist.
3:43 to 4 p.m.—The World's Business.
4 to 4:30 p.m.—Band.
4:30 to 3 p.m.—Phil Baxter's Texas Tommies.
3 to 6 p.m.—Majestic Theatre of the Air.
6 to 6:30 p.m.—Will Rogers.
6:30 to 7 p.m.—The Cecellans.
7 to 9 p.m.—Back Home Hour.
8 to 6:30 p.m.—Coral Islanders.
6:30 to 9 p.m.—Midnight Melodies.
9 to 11 p.m.—Orchestra.
11 to 12 midnight—Texas Tommies.
12 to 1 a.m.—Organ recital.

KEX, Portland, Ore. (254.1m; 1180k)

8 a.m.—Concert recordings.
11 a.m.—Seventh Infantry Band.
12 noon—Castle organ concert.
1 p.m.—High school programme.
2 p.m.—Gladiators Orchestra.
3 p.m.—Male quartette.
4:30 p.m.—Bits of Harmony.
5 p.m.—Orchestra.
8 p.m.—Hour on Broadway.
7 p.m.—Orchestra.
8 p.m.—Imperial Grand Orchestra.
9 p.m.—Los Gauchos Arzentine.
10 p.m.—Angelus Ensemble.
11 p.m.—Everstate Band.

KGW, Portland, Ore. (483.6m; 620k)

8:30 a.m.—Organ recital.
9:30 a.m.—American Legion programme.
10 a.m.—International Bible Students.
11 a.m. to 8 p.m.—NBC.
8 p.m.—Cecil and Sally; violin recital.
8:30 to 9:30 p.m.—NBC.
9:30 p.m.—Vocal and instrumental.
10 to 11 p.m.—Little Symphony Hour.
11 to 12 midnight—Organ recital.

Breathes there a man
With bank account so large
He never growls
At what his wife will charge?

CAPITOL
LAST TIMES TODAY
JOHN BOLES
Star of "The Desert Song" and "Rio Rita"
Laura LaPlante
Star of "Showboat"
Together in One Picture
"CAPTAIN OF THE GUARD"
DRAMA! MUSIC! AND SONG!
Capitol All-Talking Comedy
"RED HEAD"
Capitol News Scoop!
HEAR AND SEE
H.R.H. the Prince of Wales Give His First. Movietone Speech
Bargain Matinee Daily 12 Noon
Adults 20c; Children 10c
Matinee, 35c Evening, 50c

FREE LOGE SEATS—Is Your Name Printed Here?
The Capitol Theatre invites Miss A. Orr, 917 Green Street, and two friends of her own choice, to be its guests any day this week. Please detach this coupon and present to cashier. A New Name Every Morning. Watch for Yours!

DOMINION
LAST TIMES TODAY
The Inimitable Artist of the Stage and Talking Screen
GEORGE ARLISS
IN THE ALL-TALKING PRODUCTION OF HIS FAMOUS PLAY
"The Green Goddess"
With
H. B. WARNER AND ALICE JOYCE
Added Features
See and Hear the All-Barkie Comedy
"COLLEGE HOUNDS"
It's Another All-Star Dog Comedy
Dominion Movietone News
Hodge Podge Novelty
Usual Prices

COLISEUM
ON GOVERNMENT STREET
TODAY at 2:30 and 7 P.M.
The Greatest Song-Love Fest of the Year
CHILDREN OF PLEASURE
On the Stage at 2:30
Miss Violet Fowkes Presents Her "CHILDREN OF PLEASURE STEPPERS"
Berna Waring, Peggy Macdougall, Helen Peden, Nellie McFarland, Alice Harford, Jean Dempster, Thelma Richardson, Ethel Gillis, Dorothy Graham, Gladys Harrison, Wilma Davis
Bring the Kiddies
Mats., 25c; Eve., 35c; Children, All Times, 10c

LAST TIMES TODAY
"Is Everybody Happy?"
Our First All-Talking Picture, Starring
TED LEWIS
100% Talking, Singing and Dancing
Added Attractions
All-Talking Comedy, "At the Dentist's"
Audio Revue
Columbia

DOUBLE FEATURE PROGRAMME
1st Feature
"MURDER on the ROOF" WHO KILLED CARC770
Then, 2nd Feature
"WHISPERING WINDS"
With Patsy Ruth Miller, Malcolm McGregor
Matinee Daily, 15c; Nights, 25c-35c
PLAYHOUSE

TONIGHT
Dancing!
With Charlie Hunt's Orchestra, Victoria's most tuneful music makers!
Crystal Garden

New Shrine Auditorium
Grand Ball
TONIGHT
Preceded at 8 P.M. by the
Victoria Girls' Band
Under the auspices of the Motor Drivers' and Chauffeurs' Association
$250 RADIO
And Other VALUABLE PRIZES Given Away at Midnight
TICKETS, 50c
At Morris' Cigar Store, Kent's Music Store, and at the Door.
Special Dance Music at 9 P.M. by Orchestra.

ROYAL BLUE LINE EXCURSION TO BUTCHART'S GARDENS DAILY AT 4:15 P.M.
The RETURN
Stop at Observatory—Coaches On Right to the Door. One Hour and a Quarter Stop at Butchart's Gardens. This Trip Does Not Duplicate. Return Made by Different Route. Telephone Early for Reservations
ROYAL BLUE LINE MOTOR TOURS
742 Yates Street and Cor. of Belleville and Government Streets Phone 7072

Churches and Their World-Wide Work

RESIDED HERE FOR DECADE

Dr. Sipprell, Metropolitan Pastor, to Spend Year In Extended Travel and Study

LEAVES SOON FOR NEW YORK CITY

Rev. Dr. Sipprell will preach in Metropolitan both morning and evening for the last time before leaving the city for a year of rest and recuperation granted him by the officials of the church. While he will not offer the usual farewell sermons, he will have messages that seem appropriate to the occasion, and such as he feels he would like to offer to a congregation to which he has become greatly attached.

At 11 o'clock the theme will be "The Love of God," and at 7:30 it will be "Three Things We All Need." These services will terminate ten years of a very successful pastorate.

In a few weeks Dr. Sipprell expects to leave for the East, to spend some time in American schools of religious thought, after which he will proceed to London and Oxford. If time shall permit he hopes to visit Palestine, returning to Victoria in June, 1931, to resume his work in Metropolitan pulpit.

Dr. Sipprell will attend the Sunday school picnic on July 1. He will conduct the mid-week service on Wednesday evening and assist on Thursday and Friday evenings in induction services for Rev. O. M. Sanford, at Victoria West, and Rev. J. C. Switzer, B.A., at Wilkerson Road. Following these engagements Dr. Sipprell will spend a few weeks with his daughter, Mrs. Dr. Johns, at her home, 27 Olympian Avenue, after which he will leave for New York City. Dr. Sipprell states that he lays aside the important work at Metropolitan with feelings of deep regret, but with the hope that a year of rest and study will fit him for a more useful service to a worthy and excellent church and congregation.

Theosophical Society

On Monday at 8 p.m. the subject of "W. Q. Judge of Reincarnation" will be presented at a public meeting of the Victoria Independent Theosophical Society in the Jones Building, Fort Street. Time will be given to questions and open discussion of the subject.

UNITY CENTRE
730 YATES STREET
Speaker at Both Services
MRS. GORDON GRANT
11 A.M.—Subject: "CHRIST IN YOU"
7:30 P.M.—Subject: "JOSEPH, THE MAN WHO DREAMED DREAMS"
Sunday School, 11 A.M.—Harold Pratt, Superintendent
Thursday, 8 P.M.—Study Class
Office Hours, 2 to 4
Reading-Room Open 10 A.M. to 5 P.M.
Noon Prosperity Services Every Day

To Demonstrate Religion's Part In Nationhood

CITIZENS are reminded of the community service of divine worship which will be held at Beacon Hill Park tomorrow, between 3 and 4 o'clock in the afternoon. The service is in connection with the general programme set for the celebration of Dominion Day, July 1, and has been arranged by the Native Sons of Canada. The service will be conducted by members of the Ministerial Association, Rev. Hugh Nixon presiding, and Mayor Anscomb will give an address. Amplifiers will be installed at the park to render the addresses audible over a wide area.

FIRST TO HAVE SONG SERVICE

Dr. Wilson to Give Topical Sermon in Morning—Choir Music in Evening

At the morning service at First United Church on Sunday, Dr. Wilson will preach on the timely subject of "Holidays—Good, Bad, and Indifferent. At the evening hour there will be the annual midsummer song service. The choir has been preparing special music, and familiar hymns will be sung. There will be no sermon or address at this service. There will also be special music at the morning worship.

GIFTS TO RELIGION LEAD ALL OTHERS

Gifts which total $996,000,000 during one year seem to indicate that religion still holds first place in the thinking of men. According to the John Price Jones Corporation of New York, gifts to philanthropy in the United States during 1929 reached the tremendous total of $2,450,720,000, or an increase of $120,120,000 over 1928.

The exact division was on this scale: Religion, $996,300,000; education, $467,500,000; gifts for personal charity, $279,760,000; organized charitable relief, $278,710,000; health, $221,510,000; foreign relief, $132,000,000; the fine arts, $40,000,000; play and recreation, $20,900,000; miscellaneous reform organizations, $14,040,000.

In St. Paul's Presbyterian Church, Henry Street, Victoria West, on Sunday services will be held as usual. The morning service will be devoted to the study of God's Word and the evening service will be evangelistic. Special music will be rendered by the choir.

First Church of Christ, Scientist
Chambers and Pandora
This Church Is a Branch of The Mother Church, The First Church of Christ, Scientist, in Boston, Mass.
SUNDAY SERVICES
11 A.M. and 7:30 P.M. Subject:
"CHRISTIAN SCIENCE"
Sunday School, 9:45 and 11 A.M.
Testimonial Meeting Wednesday, 8 P.M.
Reading-Room and Lending Library
512 Sayward Building
ALL ARE WELCOME

CENTRAL BAPTIST
We Preach Christ Crucified, Crowned and Coming
Pastor: J. B. Rowell
Sunday School and Bible Classes at 9:45 A.M.—All Welcome
Morning Worship at 11—"SATIATED BUT NOT SATISFIED"
Evening Gospel Service at 7:30—"THE CITIES OF REFUGE"
Hearty Singing—A Warm-Hearted Service—A Hearty Welcome

Metropolitan United Church
Cor. Pandora and Quadra
Rev. W. J. Sipprell, D.D., Pastor; Frederic King, Choirmaster; Edward Parsons, Organist; Fred Robins, Director of Y.P.W.
9:45 A.M.—Sunday School Session
10 A.M.—CLASS MEETINGS
11 A.M.—"THE LOVE OF GOD"—DR. SIPPRELL
Anthem, "O Love the Lord" (Sullivan); Anthem, "Worship the Lord" (Galbraith)
7:30 P.M.—THE THINGS WE ALL NEED"—DR. SIPPRELL
Anthem, "The Sun Shall Be No More Thy Light" (Woodward)
Solo, "When I Behold" (Clara Edwards), Miss Piercy
Tuesday—Big Sunday School Picnic, Taylor's Beach, Leaves 9:45 A.M.
Wednesday—Midweek Service Led by the Pastor
Welcome to All

FIRST UNITED CHURCH
(Formerly First Presbyterian Church), Corner Balmoral Road and Quadra Street
Minister: Rev. W. G. Wilson, M.A., D.D.
Assistant Minister: Rev. Bruce G. Gray; Precentor: W. C. Fyfe
SUNDAY SERVICES—REV. DR. WILSON WILL PREACH AT BOTH MORNING AND EVENING SERVICES, 11 AND 7:30 O'CLOCK
Sunday School
9:45 A.M.—Intermediates and Seniors; 11 A.M.—Beginners, Primaries and Juniors

Spiritual Mission, Canada Hall
Speaker: Mrs. Scott
SUNDAY, AT 3 O'CLOCK, SPIRIT MESSAGES
7:30—ADDRESS EXPLAINING HEAVEN AND HELL
Spirit Messages After the Address—All Welcome
Wednesday, at 8 o'Clock, Message Meeting at 1336 Johnson Street. Phone 5449X

Absolute Science Centre
Presents ROSS RUMBLE
Master Metaphysician and Mystic, in a Series of Free Lectures, Starting
Wednesday, July 2, 8 P.M.
ALEXANDRA CLUB, CAMPBELL BUILDING

ST. PETER'S DAY AT ST. JOHN'S

Canon Chadwick Will Preach on Great Events in Life of Great Apostle

Sunday is St. Peter's Day, which is dedicated to the memory of the great apostle and martyr, falling this year on a Sunday. The services in St. John's Church will mark this event with appropriate services. Holy Communion will be at 8 o'clock, Morning Prayer at 11 o'clock and Evensong at 7:30 o'clock. Canon Chadwick will preach at both the services and will choose subjects in keeping with St. Peter's Day. Aiming at brevity during the Summer-time services, the rector's sermons will be short. The theme for the morning service will be "St. Peter's Great Confession," and in the evening the title of the address will be "Quo Vadis?" referring to St. Peter's last days and martyrdom.

The anthem at the evening service will be "Abide With Me" (Barnby), and in the organ recital immediately before the evening service, Mr. G. J. Burnett, organist and choirmaster of St. John's, will include the following numbers: "Chorus of Angels" (Scotson), "Traumerei" (Schumann), "Aria" (Mendelssohn) and "March" (Mendelssohn).

PASTOR REPORTS FINE MEETINGS

Central Baptist Congregation Is Much Stimulated by Convention at Vancouver

Rev. J. B. Rowell, the pastor of Central Baptist Church, has returned from the convention of the Regular Baptists in Vancouver, and will preach at both services tomorrow. There were nine representatives from his congregation at the convention and these were much inspired by the spirit of the meetings and the evidence of growth among Regular Baptists.

Mr. Rowell reports that the spirit of fellowship was most helpful, and the messages brought by the various pastors were marked by deep sincerity, a consciousness of the Saviour's love and brotherly unity. Twenty-one pastors took part as well as a number of lay members.

On Sunday Mr. Rowell will preach in the morning on the subject, "Satiated but Not Satisfied," and in the evening on "The Cities of Refuge."

MUSICAL FINALE AT CITY TEMPLE

Professor R. M. Mobius Will Speak on "Spiritual Dynamics" at Morning Service

Closing services of the Victoria City Temple will be held on Sunday, with Professor Robert Max Mobius in the pulpit at the morning service, speaking on the theme "Spiritual Dynamics." Professor Mobius is one of the best known psychologists and psychoanalysts on the Pacific Coast. He will explain religious worship and daily life from the standpoint of the new psychology.

A grand finale of sacred music will be rendered at the evening service, with the following programme furnished by Temple choir with the aid of assisting artists: Negro spiritual, "Deep River" (Burleigh); anthem, "The Gloria," from Mozart's 12th Mass; soprano solo, "The Nazarene" (Joseph Adams), Mrs. Bertram Mayell; anthem, "Love Divine" (Stainer); anthem, "The Way Is Long and Dreary," unaccompanied (Leslie); contralto solo, "Entreat Me Not to Leave Thee" (Gounod), Mrs. Georgina Watt; anthem, "Blessed Be the Lord God and Father" (Wesley); solo, Miss Mae Muir; tenor solo, "The Watchman," W. H. Jacques; anthem, unaccompanied, "Crossing the Bar" (Tennyson); baritone solo, "Beyond the Dawn," Mr. J. J. Matheson; anthem, "The Heavens Are Telling" (Haydn's "Creation"). Music by Temple orchestra, conducted by Arthur L. Hickling, will be rendered one half-hour prior to the evening service.

WORLD GATHERING AT BOURNEMOUTH

Many Americans Will Attend Decennial Meeting of International Congregationalism

At the beautiful resort of Bournemouth, England, and in the church where for nearly forty years Rev. Dr. J. D. Jones has been the preacher, the unmitred Archbishop of Congregational Nonconformity, the International Congregational Council will convene July 1-8 for its fifth decennial assembly.

The International Council is composed of 450 voting delegates, of whom 150 will be from the United States. It represents 24,275 churches with a constituency of 6,000,000 in the United States, Canada, Great Britain, and twenty-eight other countries on all continents. In several countries, notably Canada, North India and South India, the representation in the council is from recently-formed United Churches in which the Congregationalists have merged. The Japanese delegation will be from the Kumiai Riji, or Association of Independent Churches. The General Convention of the Christian Church in the United States will be represented this year for the first time in the International Council.

Among the points of interest that will be visited by the Congregational Pilgrims will be the shrines of Congregational history in Lincolnshire—Scrooby, Old Boston, with its famous church, and other shrines of American history on English soil.

Pastors to Close Work Tomorrow

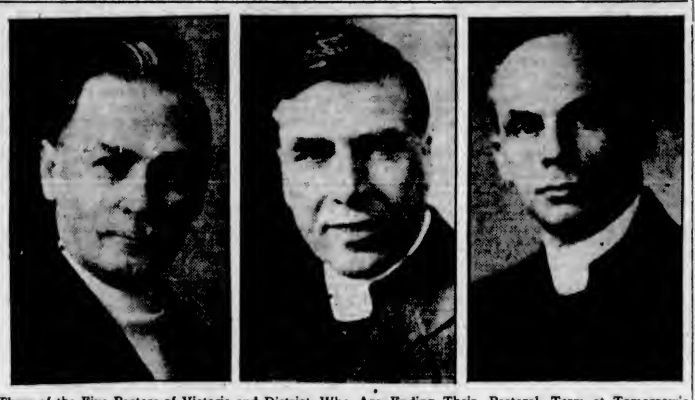

Three of the Five Pastors of Victoria and District, Who Are Ending Their Pastoral Term at Tomorrow's Services, Are Given Here.

REV. W. J. Sipprell, D.D., who has been given a year's leave of absence from Metropolitan Church; Rev. Thomas Keyworth, who goes, after four years at James Bay, to Sidney, B.C.; and Rev. H. J. Armitage, Ph.B., who is being succeeded at Victoria West by Rev. O. M. Sanford, president of British Columbia Conference. Rev. H. A. Ireland, of Wilkinson Road, has been appointed penitentiary chaplain at New Westminster. Rev. W. M. Lees, of Sidney, takes up work at Courtenay United Church, and Rev. A. J. Vincent, who has been acting-pastor for seven months of First Baptist Church, will return next Wednesday to his home in Nova Scotia.

Will Deal With Their Tenets of Faith Tomorrow

All churches and societies of Christ, Scientist, branches of The Mother Church, The First Church of Christ, Scientist, of Boston, Mass., will have the subject of "Christian Science" for their lesson-sermon on Sunday, with the following golden text from John xv, 26, "When the Comforter is come, whom I will send unto you from the Father, even the Spirit of truth which proceedeth from the Father, he shall testify of me."

Sunday services are held in First Church of Christ, Scientist, Victoria, in the morning at 11 o'clock. Evening services are at 7:30 o'clock. Wednesday evening services, which include testimonies of healing, are held at 8 o'clock. A free reading room for the public is maintained in the Sayward Building.

SOCIAL SERVICE HEADS HONORED

Miss Jane Addams and Dr. Graham Taylor, of Chicago, Inspired by Religious Motive

Honors have recently been given Miss Jane Addams, the founder of Hull House, the famous social settlement of Chicago, and Dr. Graham Taylor, founder of another settlement, Chicago Commons, who have both been inspired in their passion for humanity by religion.

Hull House has undoubtedly wielded a tremendous influence upon all the social settlements in America, Dr. Taylor himself testifying at its anniversary: "The half of what I owe to Hull House and to Jane Addams cannot be told. Hull House has stood with the people, not for them, for forty years." Miss Addams, now seventy years of age, relates in one of her books her experience in becoming a Christian, in joining the church, and beginning the religious life in "all sincerity and humility."

Dr. Taylor perhaps more than any other religious leader in Chicago, says The Congregationalist, helped leaders of religion and leaders of labor to understand each other. Throughout his ministerial career he has been and is now a great evangelist. "His sociology never came between him and the preaching of Jesus, who is able to save to the uttermost."

REV. A. J. VINCENT COMPLETES DUTY

Acting Pastor of First Baptist Church to Give Farewell Sermons Tomorrow

After over half a year as acting pastor, Rev. A. J. Vincent will preach his closing sermons in First Baptist Church tomorrow. Mr. Vincent came here from Nova Scotia to supply the pulpit made vacant by the resignation of Rev. J. Strachan, until the congregation should arrange for a permanent pastor. This has been done, and he will leave, along with Mrs. Vincent, for their home next Wednesday.

"THE DREAMER"

Mrs. G. Grant's Evening Subject at Unity Centre Will Be Story of Joseph

On Sunday morning at Unity Centre Mrs. Gordon Grant's subject will be "Christ in You." In the evening the address will be on "Joseph, the Man Who Dreamed Dreams." Tuesday being Dominion Day, the usual rest and healing hour will not be held. Thursday evening the class will meet for study, and also on Friday afternoon.

DR. BARTON TO SPEAK SUNDAY ON TOPIC OF "HELL"

Tomorrow at the Progressive Thought Temple Dr. Barton will speak at 7:30 p.m. on "Hell!" At the mid-week meeting on Wednesday Dr. Barton will give another health lecture, the subject on this occasion being "How's Your Liver?" These lectures are proving so popular that the seating capacity of the Temple is taxed to its utmost to seat those following the series.

Evening service will be held at Ragley on Sunday, July 6, at 7:30 p.m., by the vicar.

GOSPEL FACING MATERIALISM

Dean to Deal With Opposition to Christianity—Rev. E. W. Carter at Evening Service

Continuing a course of sermons on Sunday mornings in Christ Church Cathedral, the Dean of Columbia will preach at the 11 o'clock service tomorrow on the subject, "The Gospel in an Age of Materialism."

Other services tomorrow will include Holy Communion at 8 o'clock, and Evensong, with sermon by Rev. E. W. P. Carter, at 7:30 o'clock. The hymn-anthem, "The Spacious Firmament on High," by Walford Davies, will be sung by the choir at the evening service.

Commencing tomorrow morning, and continuing throughout July and August, a service for children will be held in the chapel of the Cathedral Memorial Hall on Sunday mornings at 11 o'clock, lasting one hour. This service will take the place during the Summer months of the usual Sunday school classes.

On Tuesday, Dominion Day, the Holy Communion will be celebrated at 10:30 o'clock, and on Thursday morning at 8 o'clock.

CHILDREN WILL DONATE FLOWERS

Jubilee Hospital Patients to Receive Cheer From Service at St. Mary's

There will be a celebration of Holy Communion at St. Mary's tomorrow at 8 o'clock. Matins and sermon at 11. Evensong and sermon, 7:30: anthem, "The King of Love My Shepherd Is" (Shelley). A children's flower service will be held in the church at 9:30 o'clock. The flowers will be taken to the Jubilee Hospital in the afternoon. During the months of July and August the usual sessions of the Sunday school will not be held.

Vancouver Woman To Take Service At Spiritual Church

Mrs. Clark, of Vancouver, will be the speaker at the Universal Spiritual Church, Harmony Hall, 124 Fort Street, on Sunday. The healing meeting commences at 3 o'clock, followed fy the usual evening service at 7:30. Mrs. Clark has been associated with the spiritualistic work for many years and is well known to the people of Victoria. Following the evening service there will be messages by flowers and clairvoyance, and an Monday evening Mrs. Clark will conduct a public circle at 7:30 o'clock. Developing class at 8 o'clock on Wednesday and on Thursday afternoon the monthly silver tea and court whist commences at 2:30.

Lectures on Metaphysics

Under the auspices of the local Absolute Science Centre, Mr. Ross Humble will give a series of four public lectures on absolute metaphysics. These will be held in the Alexandra Club, Campbell Building, and will start on Wednesday next at 8 p.m.

Rev. M. W. Lees, who has been pastor of the Sidney and South Saanich United Churches for the past five years, will conduct his farewell services tomorrow, and a special invitation is extended by Mr. Lees to members and friends of the two congregations to be present on these occasions.

At the Oakland United Church, Gosworth Road, on Sunday morning, the missionary president, Mr. R. H. Scoble, will be in charge. A musical programme has been arranged, and Rev. John Robson will give the address. A cordial invitation extended to all.

The services tomorrow at St. Paul's Garrison Church, Esquimalt, are as follows: 8 o'clock, Holy Communion; 10:30 o'clock, Matins and sermon; 7 o'clock, Evensong and sermon.

Dr. Charles M. Sheldon's famous book, "In His Steps," has been added to the books "blacklisted" by the Soviet Government of Russia.

Church Briefs

The services in St. Saviour's Church tomorrow will be as follows: Matins at 11 o'clock, when the rector, Rev. Edwin Moss, will preach, and Evensong at 7 o'clock. Rev. O. L. Jull, vicar of St. Mark's parish, will preach at the evening service. The Sunday school will be held at 10 o'clock. The regular classes will be closed during the months of July and August.

Rev. H. J. Armitage, B.D., will close his ministry on Sunday, preaching at both services at Victoria West United Church. The subject of the sermon at the morning hour of worship will be "The Triangle of Life," and at the evening service the sermon will deal with "Beginning and Endings." The choirs will render appropriate music. Rev. H. J. Armitage has been invited to occupy the pulpit of St. Andrew's United Church, North Vancouver, on the Sundays in July, and will occupy the manse there with his family. Rev. O. M. Sanford, president of the British Columbia Conference, and the incoming minister, will begin his ministry on Sunday, July 6. On Friday evening next a service will be held in the above church when Mr. Sanford will be inducted into this pastorate. Those taking part are: Rev. W. J. Sipprell, D.D., Rev. W. G. Wilson, D.D., and Rev. James Hood, chairman of the Presbytery. A full attendance of the members and friends of this cogregation is urged, and all others are invited.

The services at St. Luke's, Cedar Hill, on Sunday will be as follows: Holy Communion at 8 o'clock; Morning Prayer and sermon at 11, and evening service at 7:30. The rector will preach at both services.

The following services will be held at St. Mark's Church, Cloverdale, tomorrow: Holy Communion at 8 o'clock, Matins and sermon at 11 and Evensong at 7 o'clock. Rev. O. L. Jull, vicar of the parish, will take for his sermon subject in the morning, "St. Peter." Rev. Edwin Moss, vicar of St. Saviour's Church, Victoria West, will preach at Evensong. The Sunday school will close for the Summer months tomorrow, and the annual picnic will be held at Cadboro Bay on Saturday, July 5.

Services will be conducted at the Douglas Street Baptist Church, Cloverdale, tomorrow at 11 o'clock, and in the evening at 7:30. Rev. F. W. McKinnon, the pastor, will take for his sermon subject in the morning "The Greatest Need of the Church," to be followed by the children's sermonette, "Helen McKinnon Will Tell the Story." In the evening Mr. McKinnon will hold a memorial service, his sermon subject to be "The Guarantee of Immortality." Prayer meeting Wednesday evening and the B.Y.P.U. Friday at 8 o'clock.

Divine service will be conducted at the Gorge Presbyterian Church, Tillicum Road, tomorrow at 11 o'clock, and at Erskine Presbyterian Church, corner of Harriett and Lurline Roads, at 7 o'clock. Rev. A. O. Thomson, B.D., the minister, will conduct the services at both churches, his sermon subject to be "Soldiers and Builders," apropos of Dominion Day. The prayer meeting topics will be a continuation of the lectures on "The Person and Work of the Holy Spirit. Mrs. Smart will sing a solo at the Gorge Church.

Sunday will terminate the pastorate of Rev. H. A. Ireland at Wilkinson Road and Garden City. The following day he leaves for his new task at New Westminster. His morning theme at Garden City at 10 o'clock and at Wilkinson Road at 11:15 will be "The Whole Counsel of God" (Acts xx, 21). In the evening the subject will be "Sermon Makers" (I Thes. i, 8; Gal. vi, 6). The Young People's Club meet for their last meeting before vacation on Sunday evening at 6:45 o'clock.

Claims Missions Helped Aviatrix In Great Flight

HOW Amy Johnson was welcomed by a Christian missionary instead of by cannibals when she landed at Timor, in the Malay Islands, is told in tomorrow's church feature, also Henry Ford's testimony to the value of the Bible in his own life.

Tacoma Visitor Will Be Speaker At New Thought

During the absence of Mr. L. C. Kenworthy, who is attending the International New Thought Congress in San Francisco this week, the pulpit of the New Thought Temple will be occupied by Mrs. L. D. Combs, of Tacoma, who will lecture in the morning on "The Lamp Shall Never Go Out," and in the evening, "The Illumined Path." At the close of the evening meeting Mrs. Combs will hold a healing service, accompanied by music, to which the public is invited.

On Wednesday at 8 o'clock Mr. E. E. Richards will give an illustrated lecture on the "Great Pyramid," open to the public.

SYMBOLIC EVENT TO BE TREATED

St. Andrew's Minister to Preach on "Measuring Jerusalem"—Evening, "Truth at Any Price"

The morning theme of Rev. H. P. S. Luttrell, minister of St. Andrew's Presbyterian Church, will be "Measuring Jerusalem," as recorded in the second chapter of the book of Zechariah. "The Truth at Any Price" (John viii, 3) will be the evening theme. This church is centrally located for visitors, at the corner of Broughton and Douglas Streets.

CANADA TO BE THEME OF TALK

"Canada's Opportunity" is the theme chosen by the pastor of Fairfield United Church, Rev. Hugh Nixon, for the Dominion Day services at 11 o'clock. In the evening he will preach on "Christ's Philosophy of Life." Special and attractive music has been prepared as follows: Morning—Alto soloist, Miss Mary Piercy; duet, "The Lord Is My Shepherd" (Smart), Miss Grace Platt and Miss Mary Piercy; hymn anthem, "Mizpeh." Evening—Soprano soloist, Miss C. M. Discomb; anthem, choir.

Sunday school is being held for the Summer months from 9:45 to 10:45 o'clock. Sunday school picnic July 1, at Elk Lake.

Mrs. Charlton to Speak Again Here

The Society for Psychic Research will meet in the S.O.E. Hall Sunday at 7:30 o'clock. Mrs. E. Charlton, of Vancouver, will again be the speaker. After the lecture there will be messages from favorite flowers, Message Circle Monday at 8 o'clock.

OCTOGENARIAN AT CENTENNIAL

Rev. J. H. Lynn, of London, Eng., Will Preach Here on First Visit to Victoria and Canada

EX-CHAPLAIN TO TELL SHIP YARNS

Rev. John Hunt Lynn, one of the "Grand Old Men" of the Baptist Church in England, and a writer of repute, will give the sermon in Centennial on Sunday morning. Although over 80 years of age Mr. Lynn is in vigorous health and is still in the active ministry. He has charge of a congregation in Bethnal Green, London. This is his first visit to Canada, having come west by way of the United States. Victoria being the first Canadian city he has seen. Old Country folk, especially Londoners, will be glad to hear this voice from home.

In the evening Mr. Pringle will give another of his "Story Nights." This time he will relate an impressive incident that happened while he served as chaplain on a Canadian hospital ship on the Atlantic. The story is entitled "A Canadian Lad." There will be appropriate music at both services under the leadership of Mr. Frank Tupman.

SAYS CHINA HAS PRESSING NEEDS

Returning from five and a half months spent in the Orient, Rev. J. H. Arnup, D.D., is making a vivid report on the conditions in China missions, with special reference to the three fields which are the accepted responsibility of the United Church of Canada. "The whole situation in China is summed up in the one word, need," says Dr. Arnup. "China needs everything—physical healing, physical comforts and refinement, education, economic improvement, social regeneration. There is need of political reconstruction and thus of leadership, and, finally, the need of religion, now supplied by little beyond superstition, and nationalism as personified by Sun Yat Sen."

Going into particulars, Dr. Arnup cites medical shortages. "The only modern medical institution for 2,000,000 people in a section of Honan province is our mission's Hwaiking Hospital," says this observer. "Hwaiking has one doctor and one graduate nurse to meet the health needs of all this population."

CITY TEMPLE
REV. CLEM DAVIES, D.D., MINISTER
George A. Downard, Director of Music
Arthur L. Hickling, Conductor of Orchestra
11 A.M.
Professor Robert Max Mobius
"Spiritual Dynamics"
Anthem:
"Teach Me Thy Way, O Lord".....(Spohr)
7:30 P.M.
Closing Service for Summer Vacation
"MUSICAL FESTIVAL"
By Temple Choir, Orchestra, Soloists and Assisting Guest Artists
(Direction, George Downard)
ROYAL VICTORIA

DR. A. F. BARTON
At
Progressive Thought Temple
935 Pandora Avenue
Sunday, 7:30 P.M.—"HELL!"
Wednesday, 8 P.M.—Health Lecture on "HOW'S YOUR LIVER?"
All Welcome Freewill Offering

Centennial Church, Gorge Road
One Block From the Junction of Government, Douglas and Hillside
Minister: George C. F. Pringle
Choirmaster: Frank L. Tupman Organist: Mrs. Paul Green
11 A.M.—REV. JOHN LYNN, OF LONDON, ENGLAND
7:30 P.M.—STORY NIGHT—"A CANADIAN LAD"
A Tale of the Atlantic, by Mr. Pringle

New Thought Temple
730½ FORT STREET
Mr. L. C. Kenworthy, Leader
Sunday, June 29—Speaker for the Day—Mrs. Lela D. Combs, Tacoma
Subject, 11 A.M.—"THE LAMP SHALL NEVER GO OUT"
Subject, 7:30 P.M.—"THE ILLUMINED PATH"
At the Close of the Evening Meeting Mrs. Combs Will Hold a Healing Service to the Accompaniment of Music—All Welcome
Soloists, Miss Betty Davy and Mr. C. Brydone; Accompanist, Miss B. Fraser
Wednesday, 8 P.M.—Lecture, With Lantern Slides, on "The Great Pyramid," by Mr. E. E. Richards

CHILDREN OF CITY SCHOOLS HEAR RESULTS

Closing Exercises Are Celebrated by Graded Pupils All Over Victoria

YEAR SHOWN TO BE VERY SATISFACTORY

All over the city of Victoria yesterday the graded public schools were celebrating their breaking up after a most satisfactory year of work with the usual closing exercises. Excitement ran high among the pupils as they flocked to school yesterday morning. "Am I promoted?" "Who has gained honors?" "Shall I win the prize?" These and many similar questions were being silently pondered as the pupils flocked into the assembly halls and the main classrooms to hear the results, and attend the prize givings.

The following were among the lists which were read out yesterday:

South Park

GRADE VIII—DIV. I

Rolls of Honor—Proficiency, Helen M. Rowan; deportment, Elizabeth Wilson; regularity and punctuality, John Callow, Alice Chaney, Austin Fane, Margaret Fleming, Norman Gray, Ernest Jennings, Fred MacKenzie, Charlie McPhee, Elinor Mason, Ella Monk, Victor Speed, Mary Spelman.

GRADE VIII—DIV. II

Rolls of Honor—Katherine Davey; deportment, James McLeman; regularity and punctuality, Betty Cosh, Ivor Fuller, Rusha McDonald, Lalia McLeod, May Miller, Herbert Rowland, David Tuck.

GRADE VII—DIV. III

Rolls of Honor—Proficiency, Jean Burnett; deportment, Fay Ockenden; regularity and punctuality, Aileen Carr, Robert Dronfield, Bobbie Mair, Ruth Sands, Annette Seabrook, Josephine Seabrook, Bert Simpson.

GRADE VII—DIV. IV

Rolls of Honor—Proficiency, Grace Beschell; deportment, Muriel Benthan; regularity and pnnctuality, Fred Barrett, Ava Bourget, Jack Daniels, Muriel Grossmith, Clara Irvin, Charles Panting, Doris Sharp, Etta Spark.

GRADE V—DIV. VI

Rolls of Honor—Proficiency, John Kirkendale; deportment, Cora Kerkin; regularity and punctuality, Jack Barnes, Norman Clark, Barbara Hallett, Bert Klock, Bobbie Matthews, Dorothy Carter, George Chesworth, Robert Wickens.

GRADE VI—DIV. VI

Rolls of Honor—Proficiency, Edith Davies; deportment, Victor Cooper; regularity and punctuality, Robert Bensen, Edith Davies, Harry Farey, John Green, Billy Pollard.

GRADE VI—DIV. VII

Rolls of Honor—Proficiency, Nora Wilkinson; deportment, Velda Coleman; regularity and punctuality, Arthur Berry, Lillian Conway, Joyce Jeffrey, Jean Mair, Herbert Mason, Babs Pollock, Evelyn Slack, David Slater, Thelma Speed, Nora Wilkinson.

GRADE V—DIV. VIII

Rolls of Honor—Alexander Roberts; deportment, Rae Saunders; regularity and punctuality, Amanda Bensen, Roy Bridger, Douglas Davis, Roderick Hood, Jack Perry.

GRADE V—DIV. IX

Rolls of Honor—Proficiency, Kenneth Jamieson; deportment, Stanley Prior; regularity and punctuality, Margaret Barnes, Kenneth Jamieson, Helen Lowry, Brian May.

GRADE IV—DIV. IX

Rolls of Honor — Proficiency, Aimee O. Heddle; deportment, Yvonne Warren; regularity and punctuality, John Lowry, Patsy Preston.

PROMOTIONS

(Not in order of merit)

Promoted to Grade VIII—Marshy Alexander, Mary Alexander, Sidney Barron, Muriel Bentham, Grace Beschell, Dorothy Blair, Jean Burnett, Charles Callow, Aileen Carr, Eileen Clarke, Isabel Clendenan, Phyllis Dilworth, Marjorie Dixon, Florence Driver, Robert Dronfield, James Drysdale, Walter Harris, Maxine Irvine, Frank Jones, Clara Irvin, Ian Kay, Hazel Kemp, Doris Macdonald, Elizabeth MacKay, Lucille MacKay, Leslie MacLean, Robert Mair, William Naysmith, Gilbert Norman, Fay Ockenden, Dorothy Pearce, Geoffrey Raven, Ruth Sands, Annette Seabrook, Josephine Seabrook, Doris Sharp, Bert Simpson, Hubert Smith, Etta Spark, Gloria Walker, Rowland Watson, Doreen Whitfield, Barbara Woolley.

Promoted to Grade VII—Margaret Armstrong, Eddie Ball, George Barnes, Jack Barnes, Alan Batey, Margaret Bearse, Jimmy Beckerleg, Doris Bell, Robert Bensen, Gordon Bentham, Jean Brenchley, Annie Brewis, Hazel Cain, Dorothy Carver, Coral Carter, George Chesworth, Bob Clark, Virginia Colley, Victor Cooper, Muriel Creighton, Edith Davis, Melvin Dawson, Alfred Dobson, Leslie Fane, Harry Farey, Dorothy Girdwood, Margaret Goldsmith, Jack Green, Jack Hannon, Robert Harris, Jack Harris, Elizabeth Harris, Albert Hill, Donald Hughes, Margaret Hughes, June Jardine, Joyce Jeffrey, Harold Johnstone, Phyllis Kerkin, John Kirkendale, Bert Klock, Jessie Knowles, Gordon Longfield, Angus McKay, Allister McKay, Jean Mair, Eddie Mason, Bobbie Matthews, Richard Milne, Frank Murray, Elsie Olding, Noelie Owen, Gordon Pinnell, Billy Pollard, Babs Pollock, Beverley Prescott, Violet Robertson, Constance Rowe, Walter Rowan, Jack Shaw, Beatrice Shotton, Verna Simpson, Dorothy Smith, Joan Smith, Jack Spelman, Ida Stansfield, Peter Tautz, Gordon Wilkin, Nora Wilkinson, Elaine Willard, Ethel Wilson, Caroline Woolley, Ruby Wootten, Thora Ridout.

Promoted to Grade VI—George Allen, George Ball, Margaret Barnes, Arthur Beadle, Bert Bennett, Amanda Bensen, Roy Bridger, Isobel Briers, Norman Cain, Kathleen Clarke, Lillian Conway, Billy Dawe, George Dawson, Harry Dawson, Georgina Dowdall, Vera Du Chatelat, Joyce Finlayson, Bella Gibson, Margaret Hallet, Phyllis Hodder, Rod Hood, Peggy Ingledew, Kenneth Jamieson, Melbourne Keyworth, Maurice Lane, Alice Mason, Herbert Mason, Rhonwen Mason, Brian May, Irene Miller, Lily Moores, Nick Paul, Jewell Pettingell, Jack Perry, Kathleen Perry, Fred Potts, James Pottinger, Stanley Prior, Alexander Roberts, Gordon Rowan, Rae Saunders, Kathleen Sedgley, Alan Thirkell, Betty Trevett, Douglas Warner, Evelyn Watson, Marian Wingate, Evelyn Slack.

Promoted to Grade V—William Allan, Ernest Beadle, Dorothy Bowerman, Elizabeth Brown, Benny Clough, Grayce Cooper, Arthur Davies, Sydney Fisher, Aimee O. Heddle, Marjorie Jones, Kathleen Long, John Lowry, Johnnie Metro, John Milne, Gladys Moraes, Patsy Preston, Nellie Tickle, Raymond Warren, Enid Watson.

Girls' Central School

DIV. I, GRADE VIIIa

Teacher—Miss M. Williams.

Rolls of Honor — Deportment, Phyllis Jesse; proficiency, Ruth Li; regularity and punctuality, Marjory Unsworth, Frances Graham, Rose Gagliardi, Betty Anderson, Grace Stewart, Ruth Adams, Margaret Wong, Anna Clendenan.

DIVISION II

Teacher—Miss E. Barron.

Honor Rolls—General proficiency, Nancy Mildred Martin; deportment, Mary Fowler Godfrey (by vote of class); Regularity and punctuality, Gladys A. Acreman, Marie Louise Adeney, Doreen Hartley Beere, Eva Marjorie Fooks, Frances Elsie M. Frost, Winnifred Anna Plummer.

DIVISION III

Teacher—Miss M. Cameron.

Rolls of Honor—Proficiency, Mary Morry; deportment, Mona Emery; regularity and punctuality, Mabel Nicol, Jentie Moyes, Claudia Jesse, Annie Moyes, Kathleen Morriss, Eva Holland, Peggy Muckle, Jessie Farr, Marjorie Delmastra, Jean Johnson, Helen Wassmer.

Promoted from Grade VII to Grade VIII—Mary Morry, Mona Emery, Irene McLachlan, Beryl Hinchliffe, Mabel Nicol, Joan Hall, Claudia Jesse, Kathleen Morriss, Annie Moyes, Irene Scobie, Verna Harte, Dorothy Varnham, Jentie Moyes, Peggy Muckle, Jocelyn McCarter, Beatrice Hoffmeister, Jessie Farr, Jean Johnson, Winifred Oxendale, Huldah Dunn, Viola Craig, Phyllis Cox, Eva Holland, Peggy Mulliner, Helen Wassmer, Edna Creed, Minnie Scoular, Marjorie Delmastro, Olga Schwengers, Violet Hay, Vera Swan, Lillian Pelland, Helen Brock.

DIVISION IV

Teacher—Miss F. Brown.

Rolls of Honor—Proficiency, Shirley Wedderburn; departmeht, Elaine McKay; regularity and punctuality, Elaine McKay, Dorothy Davis, Rosina Wetherill, Una Lee, Grace Stevenson, Charlotte Scarf, Mary Clendenan.

Promoted from Grade VII to Grade VIIIb — Eva Butterworth, Shirley Wedderburn.

Promoted to Grade VIIa — Elsie Brooks, Eleanor Dopp, Dorothy Davis, Evelyn Gaunt, Lillian Dean, Barbara Winslow, June Marsh, Norah Rowton, Elaine McKay.

Promoted to Grade VIIb — Alice Dawson, Rosina Wetherill, Marjorie Acres, Jean Rycroft, Mary Clendenan, Dorothy Melhuish, Vera James, Iris Evans, Agnes Johnson, Esther Chan, Una Lee, Grace Stevenson, Charlotte Scarf.

DIVISION V

Teacher—Miss Robinson.

Rolls of Honor — General proficiency, Gladys Maria Huick; deportment, Mona Isabel Allan; regularity and punctuality, Rose Marion Aaronson, Elizabeth Mary Burrows, Marjorie Orleans Cook, Gladys Mary Corrin, Lois Li, Vera Alice Parfitt, Doreen Constance Waller, Edna Victoria Luxton.

Promotion list, Grade VI to Grade VII—Gladys Huick, Muriel Martin, Alberta Maynard, Gladys Corrin, Irene Sainsbury, Eleanor Clarke, Muriel Campbell, Vera Parfitt, Dorothy Moore, Rose Aaronson, Lois Li, Helen Gilliland, Barbara Draper, Mattie Brand, Mona Allan, Edna Luxton, Marjorie Grattan, Ayoko Yoneda, Kathleen Cornish, Betty Mullins, Ella Radmore, Catherine Powell, Marjorie Cook, Barbara Talbot, Olive Theaker, Madeline Graham, Helen Todd, Helen Unsworth, Dorothy Simpson, Peggy Carney, Mabel Brand, Nancy Doswell, Gladys Moss, Doreen Wellis, Rosie Nazdropie, Betty Burrows.

DIVISION VI

Teacher—Miss Keast.

Rolls of Honor — Proficiency, Kathleen Riley; deportment, Gertrude Holmes; regularity and punctuality, Lily Burrows, Betty Collet, Margaret Cock, Margaret Dawkins, Joyce Eden, Aileen Graham, Kathleen Knott, Cora Lawrence, Edith Timothy.

Promotion list—Kathleen Riley, Kangie Lee, Doris Manning, Margaret Smith, Edith Timothy, Daphne Simmons, Florence Sims, Isabel Strong, Olive Mann, Audrey Marshall, Irma Falk, Peggy Frost, Annie Adamson, Muriel Hudlin, Joyce Eden, Cora Lawrence, Edith Timm, Aileen Graham, Phyllis Irish, Joy Hallett, Vera Masters, Beatrice Edwards, Estelle Macdougall, Margaret Dawkins, Kathleen Knott, Mitsuye Nagai.

DIVISION VII

Teacher—Miss E. Lewis.

Promoted from Grade IVb to Grade IVa—Mary Noakes, Edith Sherriff, Pearl Dawnsworth.

Promoted from Grade IV to Grade V—Lillian Johnson, Lois Rushforth, Beryl Gray, Ida Milgram, Bernice McKelvie, Mary Timms, Muriel Oxendale, Winnifred E. Martin, Eunice Glover, Muriel Jeune, Una Wakelin, Thyra Gaetz, Marguerite Camsusa, Phyllis Grattan, Margaret Marshall, Gladys Goodman, Jessie Weatherill, Florence Jones, Patricia Webber, Margaret Dickinson, Evelyn Curtis, Doris Wright, Rubymay Brown, Edna Wong, Elaine Munro, Enid Kelley, Eileen Leetham, Rae Millar, Gladys Hawthorne, Jean Lawrence, Violet Chang, Muriel Glass, Betty Moodie, Margaret Welsh.

Honor Rolls—Proficiency, Lillian Johnson; deportment, Bernice McKelvie; punctuality and regularity, Margaret Dickinson, Enid Kelley, Jean Lawrence, Betty Moodie, Lois Rushforth, Margaret Welsh, Edna Wong, Evelyn Curtis, Willifred E. Martin.

DIVISION VIII, GRADE III

Teacher, Miss D. Morton.

Rolls of Honor—Proficiency, Lydia Gilliland; deportment, Amy Coles; regularity and punctuality, Cecily Brown, Mary Farr, Vera Granrose, Grace Livingstone, Mildred Dickinson, Peggy Creed.

List of Promotions, Grade IIIa to Grade IV—Lydia Gilliland, Reta Gold, Leona Bennett, Winifred Robson, Joan Futcher, Ruth Gardiner, Marjorie Lindgren, Cecily Brown, Thelma Wilson, Audrey Abery, Loraine Doull, Amy Coles, Dorothy Holt, Vera Granrose, Doreen Harte, Pearl Alexander, Nellie Falconer, Edna Gray, Vivian Denham, Joyce MacLean, Peggy Creed, Ivy Johnson, Rena Smith, Mildred Ingram, Muriel Pollock, Edith Holmes, Dora Radmore, Olive Glass.

Grade IIIb to Grade IVb—Gladys Nielsen, Mary Farr, Mildred Dickinson, Dorothy Payne.

Grade IIIb to Grade IIIa—Louise Edwards, Milderene Hudlin, Victoria Lam, Eleanor Hourston, Doreen Gray, Audrey Fanthorpe.

DIVISION IX, GRADE II

Teacher, Miss F. A. Brown.

Rolls of Honor—Proficiency, Veronica Hulton; deportment, Kate Edwards; punctuality and regularity, Lilian Margaret Curtis, Audrey Mary Hickling, Florence Elizabeth Hornsby, Jessie May Pollock, Joan Penelope Williams, Sylvia Doreen Stansby, Dorothy Weatherill.

Promoted From Grade II to Grade III—Veronica Hulton, Louise Eaton, Lilian Curtis, Sylvia Stansby, Gwen Martin, Jane Clague, Jessie Pollock, Audrey Hickling, Peggy Laughlan, Kathleen McKlerahan, Daisy Chong, Joyce Shaw, Kathleen Dobbie, Mabel Chan, Ruby Alexander, Joan Williams, Florence Hornsby, Norma Holdridge, Catherine Quinn, Kitty Edwards, Erminie Webber, Barbara Lane, Dorothy Weatherill, Barbara Cartwright, Jeanie Goodman, Norma Emery, Irene Lane, Muriel Zala, Helen Flindell, Elsie Foster, Lorna Irish, June Creed.

Recommended—Doris Taylor, Theodora Tait.

DIVISION X

Teacher, Miss Johnson.

Rolls of Honor—Proficiency, Jean Eileen Hayhurst; deportment, Gladys May Davis; regularity and punctuality, Margaret Ann Morry, Joan Phyllis Dawkins, Pansy Chong.

Promoted From Grade I to Grade II—Joan Hayhurst, Helen Parfitt, Bethel Thomas, Esther Aaronson, Evelyn Wong, Pansy Chong, Gladys Davis, Winnie Brooks, Margaret Morry, Velma Lawless, Lorraine Tait, Flora McDonald, Joan Dawkins, Ilene Moore, Dorothy Bland, Audrey Draper, Vera Tubman, Jean Ray, Mary Adamson, Grace Curtis.

DIVISION IV

Promoted From Grade IIa to Grade IIIb — Dorothy Anderson, Dorothy Bligh, James Boyles, Bertha Coleman, Dorothy Corbett, Ernie Foster, Audrey Moore, Bobby Pridmore, Dick Rant, Bobbie Scott, Fred Stevenson, Kenneth Thomas, Joan Woolley.

Promoted From Grade IIb to Grade IIa—David Scott, Marlon Scott.

Promoted From Grade Ia to Grade IIa—Katie Alexander, Betty Carlow, Glen Chambers, David Holmes, Leslie Prescott, Barbara Rant, Dick Ramsay, Donald Ross.

Promoted From Grade Ib to Grade IIb—Billy Boyles, Myrtle Corkle, Evelyn Ramsay, Charlie Scott, Edna Scott, Faith Woodward.

Promoted From Grade Ib to Grade Ia—Stanley Cleemoff, Catherine Caldwell, John Corbett, Jean Tait, Howard Waring.

Margaret Jenkins

The following is the annual promotion list of the pupils of the Margaret Jenkins School. Promotion results are based on successful work during the school year, and names are not in order of merit.

DIVISION I

Honor Rolls—Proficiency, Bernice Unwin; deportment, Harold Gardner; regularity, Phyllis Awmack, Llewellyn Best, Kathleen Brinkman, Ian Elliott, Harold Gardner, Margaret Jackson, Kenneth Lawson, Clark Moses, Joan O'Donohue, Betty Patterson, Barbara Scholes.

Promotions to High School will be announced by the Education Department during July.

DIVISION II

Honor Rolls — Proficiency, Ormond Marrion; deportment, Colin Turner; regularity and punctuality, Carol Boyer, Marjorie Dodsworth, Dorothy Inglis, Forrester Jackson, Ronald Mayell, Leonard Passmore.

Promoted to Grade VIII—Vernon Adie, Evelyn Baylis, Kathleen Best, Roy Bishop, Carol Boyer, Alfred Brinkman, Kenneth Cave, Donald Clarke, Barbara Cockburn, Robert Cook, Margaret Dalzell, Eleanor Dixon, Doreen Dodsworth, Marjorie Dodsworth, Veronica Francis, Dorothy Inglis, Fred Leighton, Gordon Lockwood, Russell Lyall, Ormond Marrion, Ronald Mayell, Jim MacDonald, Audrey MacFarlane, Katherine O'Hara, Beryl Pallett, Leonard Passmore, George Price, Barbara Riden, Patricia Riden, Mary Smyth, Jack Stokes, Colin Turner, Phyllis White.

DIVISION III

Honor Rolls—Proficiency, Struan Robertson; deportment, Loreen Lumley; regularity and punctuality, Betty O'Donohue, Edwin Hall, Mickey Lawson, Maurice Waller, Lillian Fancett, Olive Fancett, Tom Dalzell, Loreen Lumley.

Promoted to Grade VII—John Armstrong, Tom Anstey, Beatrice Barry, Joan Bland, Barbara Bradford, Tom Dalzell, Douglas Firth, Olive Fancett, Lillian Fancett, Jack Green, Edwin Hall, Alice Hoffman, Billy Inglis, Wilfred Ismay, Kenneth Jones, Mickey Lawson, Margaret Leighton, Loreen Lumley, Elwood Luney, Leslie McMahon, Charles MacCrimmon, Colenso Miller, Betty O'Donohue, Margaret Purdy, Struan Robertson, June Scurrah, Jean Tinker, Maurice Waller, Lorna Wilson, Joyce Whitehead.

DIVISION IV

Rolls of Honor—Proficiency, Florence Jones; deportment, Frank Ward; regularity and punctuality, Charles Dunaway, Douglas Jones, Fred Leason, Tom Leason, Frank Ward.

Promoted to Grade VII—Frank Best, Leslie Bridge, Anne Crockett, James Forrester, Gordon Hall, Florence Jones, Donald Morton, Paul Smith, Margaret Walker, Frank Ward, Mary Whyte, Roderick Wilson.

Promoted to Grade VII on Trial—Morton Jacobson, Zeger Van Druten.

Promoted to Grade VIa—Joan Baylis, Ronald Bonnell, Morris Coxworth, Georgina Hyne, Douglas Jones, Alice King, Fred Leason, Tom Leason, Billy Lovell, Arthur Luny.

Promoted to Grade VIa on Trial—Eileen Morgan.

DIVISION V

Honor Rolls—Proficiency, Eileen Crewe; deportment, Lee Leighton; regularity and punctuality, Eileen Crewe, June Fulton, Marion Plumb, Alan Tuckwell.

Promoted to Grade VI—Philip Baliam, Christine Baxter, Allan Baylis, Wilson Bishop, Roland Campbell, Eileen Crewe, June Fulton, Josephine Griffin, Denzil Jones, Lee Leighton, Irene Lockwood, Enid Long, Harvey Minnis, Zandra Munro, Billy Nattrass, Marion Plumb, Jim Purdy, Gwen Stokes, Alan Tuckwell, Douglas Whyte.

On Trial—Margaret Addison, Mildred Greene.

Promoted to Grade Va—Bobby Acton, Geoffrey Ayres, Ronald Bannister, Donald Hough, Joseph Lambert, Robert Mathewson, Victor Wassmer, Peggy Whyte, Margaret Worth.

On Trial—Kenneth Dodsworth.

DIVISION VI

Rolls of Honor—Proficiency and deportment, Doreen Crowther; regularity and punctuality, David Anstey, Marguerite Elliott, Mora Gay.

Promoted to Grade V—Douglas Addison, David Anstey, Aileen Best, Gertrude Both, Doreen Crowther, Iris Dickson, Marguerite Elliott, Mora Gay, Hope Grant, Jack Gray, Vernon Hooper, Gordon Hope, Gladys Inglis, Nancy Kyle, John MacPherson, Gerald Marriner, Alec Merriman, Barbara Miller, Ada Mutch, Leslie Noon, Isabel Ramsay, Evelyn Taylor, Dorothy Turner, Stuart Turner, Alec Walker, Betty Whitaker, Clifton Forrester, Jean Halliday, Jack Harrison, Robert Webb.

On Trial—Billy Dunaway, Bruce Greene, Thelma Holland, Donald King, Jean Tuthill.

DIVISION VII

Honor Rolls—Proficiency, Grace Allison Stuart, Grade IVb; deportment, Margaret Scholes, Grade IIIb; regularity and punctuality, Joan Florinda Tuckwell and Marion Agnes Lorne, Grade IIIa; Ruth Marjorie Payne, Grade IIIb.

Promoted to Grade IV, Second Term—Reginald Attwell, Frederick Crewe, Margaret Griffin, Pauline Griffin, Frank Mitchell, Peter Over, Grace Stuart.

Promoted on Trial—Lorna Burton, Patricia Hawke, Robert Leason.

Promoted to Grade IV, First Term — Reginald Biscoe, Barbara Groves, Neil Hansen, Jack Inglis, Vernon McMahon, Jocylin Nixon, Barbara O'Donoghue, Joyce Scurrah, Victor Sorensen, Joan Tuckwell.

Promoted on Trial — Marion Lorne, Paul Wheadon, Walter Wilson.

Promoted to Grade III, First Term — Gerald Andrews, Rosalie Bradford, Muriel Forrester, Jack Jones, Margaret Luck, Winnifred Moorehouse, Irene Murray, Peggy O'Neill, Doreen Pilmiey, Margaret Scholes, Brenda Smith, Ruth Payne.

DIVISION VIII

Honor Rolls—Proficiency, Gerald Godfrey; deportment, Vincent Paone; regularity and punctuality, Jessie Hepburn.

Promted to Grade III, First Term —Russell Bales, Marian Conibear, Jimmy Firth, Gerald Godfrey, Pamela Griffin, Jessie Hepburn, John Holten, Foster Isherwood, Edmond Joree de St. Jorre, Billy Lambert, Billy Luney, Doreen McKean, Vincent Paone, Billy Plumb, Albert Rowe, Franeline Simister, David Stevens, Fred Stoba, Hilda Tinker, Albert Unwin.

On Trial—Kenneth Attwell.

Promoted to Grade II, Second Term — Colin Campbell, David Crockett, David Grant, David McKean, Sylvia O'Hara, Vera Smith, Connie Stevenson, Naomi Webb

DIVISION IX

Rolls of Honor — Proficiency, Patsy Ann Whitaker; deportment, Hilda Ann Kyle; regularity and punctuality, Donald Shaw, Norman McClellan.

Promoted to Grade II, First Term —Billy Baird, Wilfred Bridge, Anthony Cridge, Roy Clark, Dick Jeanes, Lyle Jacobson, Hilda Ann Kyle, Edward Mitchell, Laurel Minnis, Maurice O'Donoghue, Frances O'Neill, Ethel Rowe, Donald Shaw, Patsy Stoba, Brenda Woodward, Patsy Ann Whitaker.

On Trial—Viola Arthur, Conan Mayell, Doreen MacFarlane, Norman McClellan, Violet Stuart, Arthur Unwin.

Promoted to Grade I, Second Term—Margaret Baird, Alan Day, Reggie Fleming, Ormond Griffin, Dorothy Hyne, Gordon Hansen, George Lambert, Billy Pilmiey, Barbara Smith, Bobby Thompson, Alan Wilson.

On Trial—Bobby Halls.

Kingston Street

DIVISION I

Rolls of Honor—Proficiency, Joan Lawrence; deportment, Thelma Minto; attendance, Gilbert Burrows, Teddy Carr, May Dickson, Herbert Harris, Willie Ludley, Freddy MacPherson, Viola Phelps, Martha Potts, Ella Watson, Esther Wells.

Best Bird Book—Esther Wells.

Best Story Book—Edna Chambers.

DIVISION II

Rolls of Honor — Proficiency, Bertha Marie Christiansen; deportment, Thelma May Clarke; regularity and punctuality, Marcia Beach, Betty Harris, Louis Klock, Doreen Helen Venner, Sam Lowry, Douglas Collis, Mary Marguerite MacLeod, Harry Hoshowsky, Margaret Medley, Joey Muldrew.

DIVISION III

Rolls of Honor — Proficiency, Richard Davenport; deportment, Esther Arlow; regularity and punctuality, Harry Kerkin, Margaret Lowry, Desmond McGimpsey, Betty Phelps.

DIVISION IV

Rolls of Honor — Proficiency, Margaret Louise Sedgley; punctuality and regularity, Donald George Collis, John Warren Long, Albert Henry Wells, Florence May Bennett, Amy Marion Holt; deportment, Sophia Dickson.

Prizes — Second in proficiency, David James Stott; second in attendance, Nora Muldrew, George Newman; progress, Ruth McDougall.

DIVISION V

Promoted to Grade V, First Term —Joan Lawrence, Betty Dauphin, Ruth Stansfield, Edna Chambers, Audrey Newsome, Esther Wells, Grant Willis, Doreen Watson, Norma Lovick, Bobbie Mason, Thelma Minto, Ella Watson, Martha Potts, Freddy MacPherson, Reta MacKay, Bobbie Christiansen, Gordon Tubman, Mary Dickson, Teddy Carr, Brian Higgins, Roddy Clack, Catherine MacDonald, Raymond Winterburn, Gilbert Burrows, Irene Hill, Edna Olding, Herbert Harris, Viola Phelps, Jean Fenwick, Marian Carter, Douglas Porteous, Joan Berry, Walter Reid, Vernon Jellett, Florence Carr, Willie Ludley, Jack Jones, Elsie Ross.

Quadra Primary

DIVISION IV

Rolls of Honor—Proficiency, Alberta White; deportment, Doreen M. Hunter; regularity and punctuality, Marguerite I Dirom, Mitsuo Kawasoe.

PROMOTION LIST

Promoted from Grade Ib to Grade Ia in order of merit—George Chan, James Wong, Mitsuo Watanabi, Ruby Bickerdike, Margaret Rance, Iona Findlay, Beverly McKeon, Harry Davies, John Cornock, Austin Ainsworth, Florence Baldwin, Gloria Barr, John Boyd, Roland Marquette.

Promoted from Grade Ia to IIb in order of merit—Alberta White, Doreen Hunter, Doris Creed, Mitsuo Kawasoe, Irene Birkett, Marguerite Dirom, Marjorie Nicholas, Kenneth Graham, Robert Castner, Brenda Fisher, Dora Veitch, Raymond Hayes, Jeane Hall, Gordon Peden, Richard Reed, George Chan.

DIVISION III

Promoted from Grade Ia to Grade IIb in order of merit—Edward Spencer, Gordon Barrett, Harry Green, Mary Richards, Irene Brown, Thomas Banister, Leslie Patterson, Frederick Pierce, Robert Atherton, George Thomas, Jack King, Dorothy Davies, Reginald Sinclair, George Patenaude, Allan Mulcahy, Byron Clemo, Wilhelmina Reed, Joan Clark, William Jones, William Mark, Raymond Grice, Eileen Gill, Patricia Marquette, Victor Sage.

Rolls of Honor—Proficiency, Edward Spencer; deportment, Reginald Sinclair; regularity and punctuality, Joan Aspinwall and Victor Sage.

DIVISION II

Rolls of Honor — Proficiency, Mavis Barker; deportment, Rose Wong; regularity and punctuality, Alfred Nelson.

Promoted from Grade IIb (first term) to Grade IIa (second term)—Peter Wong, Roland Lee, Donald Moir, Johanna Smith, Betty Honess, Ethel Gillis, May Gnai, Dorothy Boak, Reita Ainsworth, Kathie Battle, Charlie Hogan, Thomas Kuwabara, Mary Earl, Jack Pepler, Ruth Baldwin, Alfred Nelson, Walter Findlay, Margaret Leonard, Ella Bowman, Reggie Clarke, Billie Reed.

Promoted from Grade 2a (second term) to Grade 3b—Mavis Barker, Rose Wong, Norman Foot, Beryl Vincent, Charles Miller, Robert Frew, Vera White, Daryl Wille, John Banister, Arthur MacMillan, Harry Richards.

Promoted from Grade IIa Sr. to Grade IIIb Jr.—Elizabeth Skinner, George Le Bus, Myrtle Carter, William Gale, Mikiko Yamamoto, Mary Leung, John Logie, Peggy Lord, Violet Joe, Albert Clauser, June Bickerdike, June Wells, Melville Barrett, Glyn Creighton, David Miller, Jack Vincent, Jack Thompson, Robert Lansdell, Thomas Alexander, James Thomas, Dale Miller, Lawrence Munroe, John Mackintosh, Robert Smith, Tsutomu Shimizu, Austin Patenaude, Norman Richards, Robert Bown, Dorothy McLaren, Charles Johnston, Alice Clear, Edwin Banner, Raymond Poliquin, Merle Johnston, Joyce Gill.

Rolls of Honor — Proficiency, Elizabeth Jane Skinner; deportment, Laurence Glyn Creighton; regularity and punctuality, Mikiko Yamamoto, Robert Allen Lansdell.

Beacon Hill

DIVISION III

Promoted to Grade III—Dorothy Parsonage, Jacqueline Young, Ronald McDowell, Elizabeth McLagan, Maisie Speck, Arthur Andrews, George Baxter, Frederick Bearpark, Douglas Bevan-Pritchard, Ruth Cameron, Richard Campbell, Frances Cuilin, William Dakers, Joyce Dawes, Eva Eastwood, Mavis Henry, Ella Houston, Ruth Jardine, Gladys Jones, Arthur Longfield, Norma McKerns, Patricia Meyers, Harold Micheiln, Keith Moores, Phyllis Pearse, Madeline Prowd, John Rogers, Edith Scott, Helen Wilson, Vera Woodley.

Rolls of Honor—Proficiency, Dorothy Parsonage; deportment, Elizabeth McLagan; attendance, Arthur Barnes, William Dakers, Jacqueline Young, Ella Houston.

DIVISION II

Promoted from Grade III to Grade IV—Irma J. Dakers, Phyllis O. Davey, William J. Hood, Helen B. Dixon, Donald S. Jupp, Alfred Adamson, Elynth Anderson, Bruce R. Baker, William E. Bickford, Lynford R. Bourne, Charles Briers, Agnes W. Chesworth, Lila I. Crowther, Valorie W. Curtis, Kenneth De Nike, Robert P. Dickson, Charles H. Hammett, Herbert A. Hudson, Clarence W. Hunter, Philip J. Jeffrey, Roderick P. McGraw, Sheila V. Meyers, James Miller, David R. Monk, Mary M. Mountain, Joan Noble, Frank Parsonage, Miles Poulter, Lawrence Prowd, Frank Smith, Elizabeth M. Southern, Gilbert D. Southern, Beryl M. Speck, Orville M. Speed, William Stevenson, Josephine T. Wardell, Phyllis J. Wilson, Noreen F. Young.

Rolls of Honor—Proficiency, Irma J. Dakers; deportment, Helen B. Dixon; regularity and punctuality, Lila I. Crowther, Charles H. Hammett, Philip J. Jeffrey.

DIVISION I

Promoted from Grade IV to Grade V—Margaret Elaine Jupp, Frances Annie Wallace, Irene Edith Pearce, Stella Rosetta Davey, Coulson John Pottinger, Elizabeth Anderson, Jean Lovell Appleyard, Ray Baines, Charles McFarlane Bates, John Frederick Batey, Walter Edward Bickford, Thora Beatrice Biddlecombe, Melva Esther Biddlecombe, John Arthur Bradshaw, Colin Clifford Cameron, Kenneth Walter Cameron, Kenneth Robert Cosby, Frederick Austin Cuilin, Winston Frederick Curtis, Thomas Peters Hammett, Violet Howland, Rita Kehoe, Edna Mary Leckie.

Promoted from Grade IV to Grade V—Jean Edna Manhard, John Spence Matthews, Erna Ethel Maynard, Winston Charles Maynard, Shirley Violet McKenzie, Mack McPhee, Peter Douglas Meyers, Ernest Arthur Moores, Walter Norman MacScott, Charles Hewston Smith, Lavina Eger White.

Rolls of Honor—Proficiency, Margaret Elaine Jupp; deportment, Irene Edith Pearce; regularity and punctuality, Reta Kehoe, Violet Ockenden, Charles Bates, Kenneth Cosby, Tom Hammett.

DIVISION IV

Promoted from Grade I to Grade III — Patricia Barr, Ian Buckrell Hoy, Beatrice Mae Gardner, Olwyn Frances Smirke, Robina Harris.

Promoted to Grade II—Frank Allen, Molly Elizabeth Appleyard, Doris Agnes Callow, Rodney Ernest Hunt, William Hughes Jenner, James Wilby McLagan, John Francis Robertson, John Malcolm Smith, Vera Evelyn Swift, Robert Ernest Saunders, Christina Stevenson, Patricia Rosemary Sommer.

Rolls of Honor — Proficiency, Patricia Barr; deportment, Ian Buckrell Hoy; regularity and punctuality, Robert Ernest Saunders.

CHIEF MAGISTRATE OF CAPITAL CITY MUST BE VERSATILE

A good-natured disposition and a ready command of after-dinner speeches are essential to the office of a chief magistrate, as the following week-end itinerary of Mayor Anscomb will show. Yesterday His Worship took part in a tour and luncheon at the Dominion Experimental Farm, at Bazan Bay. Today at 9:15 a.m. he will present a flag to the captain of the new C.N.R. vessel, the Ss. Prince Henry. On Sunday at 3 p.m., the Mayor will address a community service of worship at Beacon Hill Park. On Monday, at Harrison Hot Springs, he will deliver an address of friendly welcome to the American Legion delegates in convention, and on Tuesday, Dominion Day, His Worship will be featured on the speech list of Chilliwack's Cherry Festival. In between public welcomes the chief magistrate takes time to take counsel with the City Fathers, and also the members of the City Police Commission.

NO TROUBLE AT ALL NOW

Kellogg's ALL-BRAN Has Benefited This Woman

Millions today are eating Kellogg's ALL-BRAN—guaranteed to relieve both temporary and recurring constipation.

The cause of constipation is the lack of roughage in food. Add sufficient roughage and constipation disappears. Kellogg's ALL-BRAN is nearly all roughage.

Here is a letter from Mrs. H. Gilbert (address on request), which will be interesting to many sufferers:

"I had a very serious operation in October and when I came from the hospital my main trouble was constipation. One day I said to the doctor, 'I am going to eat ALL-BRAN,' and since I started I have no trouble whatsoever. So you see I can't praise it enough and am always telling my friends what it did for me."

You will enjoy the nut-like flavor of this delicious, ready-to-eat cereal. It is rich in iron, and when eaten with milk or fruit juices, adds important vitamins to the diet.

Kellogg's ALL-BRAN is an essential in any reducing diet. It means every-day health to people all over the world. Your grocer has it in the red-and-green package. Served everywhere. Made by Kellogg in London, Ontario.

Kellogg's ALL-BRAN

Improved in Texture and Taste

Vancouver Island Coach Lines, Ltd.

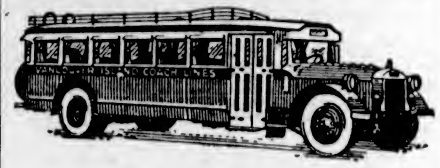

Dominion Day July 1 **NOTICE** Dominion Day July 1

Holiday Service Only on the Undermentioned Lines

LAKE HILL, AGNES-MARIGOLD
DOUGLAS-RALPH, BURNSIDE-WILKINSON
GORGE, GORDON HEAD, CADBORO BAY

Regular Daily Service on All Other Lines

Broughton St. at Broad Phones 9280-9281

Vancouver Island Coach Lines, Ltd.

"We Cover the Island"

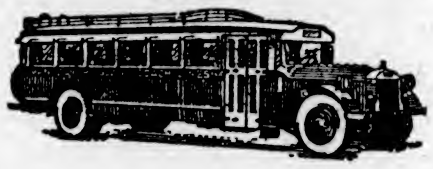

"All Our Routes Are Scenic"

Summer Schedules
EFFECTIVE JUNE 28, 1930

JORDAN RIVER

NORTHBO

SAANICH PUPILS GO ON HOLIDAYS

Hundreds of Children Gather at Schools to Hear Results of Year's Work

The graded schools of Saanich completed, yesterday, another and most successful year of work, and through the length and breadth of the municipality closing exercises were the order of the day. With that feeling of suppressed excitement which is peculiar to pupils on the eve of their holidays, and which is one of the most pleasant experiences in life, they gathered to hear the results of the year's work.

Results are as follows in Tillicum, Tolmie and Cedar Hill:

Tillicum

Promoted to Grade VIII—Joyce Greenwood, Edith Mead, Jack Shaw, Dorothy Howard, Audrey Hanson, Ralph Alcock, Gladys Rogers, Margaret Boyd, Marion Foreman, Wallace Smith, Jean Burgess, Stanley Haylock, Agnes Bryson, Vernon Tupman, Mary Hunt, Raymond Restall, Winnie Thompson, Kathleen Miller, Vera Ricketts, James Forster, Emily Philpott, Robert Renfrew, Ia Ono, Kenneth Moyes.

On trial—Howard Sewell, Elsie Darley, Kathleen Sheridan, Horace Goodenough.

DIVISION III

Promoted from Grade VIa to Grade VIIa—Phyllis Smart, Fred Alcock, Elsie Foster, David Smith, Ben Hunt, Gwen Frampton, Joan Boulter, Norman Boyd, Winnifred Foulds.

Promoted from Grade VIa to Grade VIIb — Ruth Appleby, Helen Hoding, Roy Burgess, Robert Cawsey, Stanley Cawsey, Felix Cooke, George Goodenough, Clarence Hammond, Winnifred Kerchin, Mary Miller, Theresa Pitts, Edwin Leggett, Jack Rogers, Bernice Roberts, Eunice Taylor, Doreen Crowe, Guilford Askey, Helen Bacon.

On trial—Milton Baker, Wanda Cooke, Bessie Hancock, Kelso Hamilton.

DIVISION IV

Promoted from Grade VIb to Grade VIa — Phyllis Tomes, Iris Vallanee, Alvin Field, Esao Ono, Alice Ashford, Archie Moore, Phyllis Stock, George Alexander, Laura Peaker, Gerald Spark, Constance Aspray, Esther Johnstone, Annie Jackson, Muriel Brannigan, Ada Baker, Kathleen Aitkin, Nick Alexander.

Promoted from Grade Va to Grade VIb — Joan Drane, Celia Gorst, Patsy Cumberland, May Jamieson, Mary Fyvie, Cyril Burgess, Florence Norton, Douglas Hanson, Tom Zaccarelli, Edith Alcock, Gordon Hatch, Joyce Pickard, George Walton, Jane Hammond, Arthur Wilson, Betty Clegg, Mary Peat, George Sheridan, Sadie Giles, James Prince, Arthur Goodman, Lorraine Martin, Donald Shaw, Harry English.

Promoted from Grade V (b) to Grade Va, in order of merit—Grade V (a), in order of merit—Bobby Lewis, Jean Fisher, Evelyn Mermod, Lenny Treloar, Brererton Tate, Arthur McKilligan, Leonard Mall, Jeannie Galt, Peter Bacon, Edna Foulds, Norman Sewell, Mildred Duncan, Easter Williamson, Ruth Hawkins, Jack Harper, Edna Fisher, Frank Leech, Mary Gorst, Charles Bardsley, Billy Drane, Emma Anderson, Mary Muir, Mary Haylock, Dorothy Cawsey, Roy Flatman, Ruth Peat, Elwyn Perkins (on trial).

Promoted from Grade IVa to Grade Vb — Beaven Giles, Audrey Geodman, Roy Campbell, Hazel Hawkins, Alvin Bugsiag, Anne Taylor, Norman Wharf, Maureen Bayley, Eva Anderson, Albert Hawkins, Jimson Lawrie, Archie Muir, Rosealine Bukin, Harold Bukin.

Rolls of Honor—Proficiency, Robert Lewis; deportment, Peter Bacon; regularity and punctuality, Easter Williamson, Edna Fisher, Rosealine Bukin, Elwyn Perkins, Anne Taylor, Charlie Bardsley, William Drane, Beryl Churchill, Frank Leech, Jean Fisher.

Promoted from Grade IIIb to Grade IIIa—Kathleen Peat, Pat Cooke, Billy Norton, Sonia Cunningham, Kathleen Marling, Jean Hamilton, Grace Giles, Edith Neilson, Phyllis Fox, Charles Williamson, James Gorst, Betty Jones.

On trial—John Southern, Doris Birch, Frank Baker.

Roll of Honor—Regularity and punctuality, Pat Cooke.

Promoted from Grade IIIa to Grade IVb—George Fyvie, Lawrence Cobb, Marjorie Cooper, Vera Howard, Jack Kempton, Joe Bryant, Mary Greenwood, Vernon Bugslag, Kenneth Hannam, Fred Dealey, Theresa Dodds, Sadie Jamieson, Ray Augustine, John Jones, Albert Playfair, Teddy Young, Mary Lehane.

On trial—Stanley Forman, Alan Clegg, Roy Neelands.

Honor Rolls—Proficiency, George Fyvie; deportment, Mary Greenwood; regularity, Theresa Dodds, Joe Bryant, Roy Neelands.

Promoted from Grade IVb to Grade IVa—Verne Palliser, George Smith, Fred Hunt, Kathleen Fisher, Billy Chass, Verena Harper, Gordon Tucker, Keith Rankin, Doris McNeil, Paul Allen, Kenneth Boulter, Wellesley Isbister, Margaret Alexander, Ronald Neilson, Victor Giles, Mable Miller.

Honor Rolls—Proficiency, George Smith; deportment, Kathleen Fisher; regularity, Verne Palliser, Ronald, Neilson, Wellesley Isbister, Victor Giles, Keith Rankin, Gordon Tucker.

Promoted from Grade IIb to Grade IIa—Gladys Drane, Dorothy Alcock, Ada Burt, Peter Cumberbirch, Gordon Perkins, Roy Strable, Mary MacGregor, Oyako Ono, Lillian Mermod, Jack Norton, Isabelle Fyvie, Tom Alexander, Spencer Peat, Violet Bryant (trial).

Promoted from Grade IIa to Grade IIIb—Joen Nottingham, Frances Simons, Phyllis Fosker, Irene Buckin, Gwen Fouracre, Harry Clarke, Fred Kilburger, Robert Bacon, Constance Rogers, Betty Hutchinson, David Rose, Robert Bardsley, Mary Patricia Burns, Doris Smith, Douglas Hawkins, Robert Muir, John Hammond, Ilene Cawsey (trial), Lawrence Restall, Georgina Isbister, Olive English, Allan Sommerville (trial), Stanley Mermod.

Honor Rolls, Division VII—Regularity and punctuality, Grace Giles, Irene Bukin, Robert Bardsley, Doris Smith, Georgie Isbister; proficiency, Albert Playfair; deportment, Kathleen Marling.

Pro..oted from Grade Ib to Grade Ia—Molly Raper, Georgina Rymers, Alice Foster, George Muir Cyril Wharf, Tom Norton, Douglas Foreman on trial).

Promoted from Grade Ia to Grade IIb—Catherine Gee, Charles Palliser, Audrey Stancil, Lillian Atkinson, David Hawkins, Clarice Sanders, Evelyn Cobb, Fred Post (on trial).

Rolls of Honor, Grade I—Proficiency, Gladys Drane; deportment, Audrey Stancil; regularity and punctuality, Isabelle Fyvie, Jack Norton, Ayako Ono, Charles Palliser, Gordon Perkins, Roy Strable, Gladys Drane, Ada Burt.

Tolmie

DIVISION I—GRADE VIII

Rolls of Honor—Regularity and punctuality, Dallas Allen, Darrel Galger, Edith Harding, Roland Smith, Susan Walton, Charles Walters, Laura Woodward, Marion Woodward, James Robertson.

Promoted to Grade VIII—Edward Bailey, Ella Braidwood, Dudley Brineman, Mona Butts, Gladys Clarke, John Lapp, Anna MacDonald, Margaret MacDonald, William MacDonald, Jean Murray, Dorothy Nash, Orlando Pallanter, Peggy Webb, Beryl Weeks.

DIVISION III

Promoted from Grade VII to Grade VIII — Jean Pratt, Bertie Braidwood.

Promoted from Grade VIIb to VIIa—Tom Okomoto, Lucy Harding, Edith Page, Annie Mar, Eddie Hant, Olive Manning, Gwendyth Ball, Jean Atchison, Edna Bickerly, Malvin Paton.

Promoted to Grade VIIb—Mary Crowther, Norma Nell, Freddie Westgate, Hilda Pegg, Adele Bell, Betty Mowat, Edna Ferguson, Aubrey Andrews, Arthur Braidwood, Mildred Shingles.

Rolls of Honor—Proficiency, Jean Pratt; deportment, Lucy Harding; regularity and punctuality, Gwendyth Ball. Special prize for progress, Bertie Braidwood.

DIVISION IV

Promoted to Grade VII — Helen McKinnon, Lillian Bell, Joy Dempsey, Barbara Curtin, Grace Tull, Eileen Cross, Herbert Tate, Ida Pearce, Ernest Burton, Betty Tradewell, Hilda Ham.

Promoted to Grade VIa—Florence McDonald, Jessie Earl, Joyce Stacey, Lillian Harman, Elsie Clarke, Vina Riddle, Ralph McDonald, Clara Sharp, Ruth Braidwood, Sydney Yates, Doris Kirchin, Dorothy Black, Chrissie Kirk.

Promoted to Grade VIb—Evelyn Earl, Alice Burton, Barie Currie, Thelma Ellis, James Baxter (on trial), George Paton (on trial).

Rolls of Honor—Proficiency, Helen McKinnon; deportment, Joy Dempsey; tie in deportment, prize, Barbara Curtin; most improvement prize, Lillian Bell; regularity and punctuality, Barbara Curtin, Grace Tull, Clara Sharp, Sydney Yates, Ruth Braidwood.

DIVISION V

Promoted to Grade V—George Braidwood, Charlie Brewer, Arthur Button, Norma Carey, Bobby Carter, Douglas Craig, Hilda Davies, Margaret Dykes, Muriel Gordon, Nellie Green, Victor Green, Bernard Howlett, Leonard Humphrey, Ronald Mackay, Gladys Mackintosh, Lily Mackean, Doris Maycock, Ernest Ockwell, George Shingles, Oliver Stone, Gordon Tyson, Billy West, Arthur West, Arthur Yates, Leslie Webb, Gertrude Eddison, Bill Workmaster, Gaston Perret (on trial), David Miller (on trial), Alvin Andrews (on trial).

Promoted to Grade IVa—Stanley Dyke, Fred Litster, Eileen Porter, Harold Beckwith, Kathleen Mowat (on trial), James Ellis (on trial).

Rolls of Honor — Proficiency, Muriel Gordon; deportment, Gertrude Eddison; regularity and punctuality, George Braidwood, Bobby Carter, Leonard Humphrey, Ronald Mackay, Gladys Mackintosh.

DIVISION VI

Promoted to Grade IVb — Stella Atchison, Florence Barbour, Richard Bell, Lily Black, Wilfred Black, Billy Burton, John Allan Cameron, Leslie Clarke, Hubert Craig, George Crowther, Hazel Dempsey, James Earl, Dora Green, Evelyn Green, Doris Griffin, Elsie Grist, Lewis Hant, Gordon Herriot, Helen Honeychurch, Evelyn Humphrey, Teddy Johnson, Craig Litster, June McDonald, Wallace McKay, Mar Chong, Lily Mar, Grace Miller, Michico Akamoto, Florence Pegg, Evelyn Ralph, Grace Ralph, Stanley Sellick, Patricia Smiel, Gloria Stone, Lorraine Thomas, William Walton, Catherine Weeks, Jack Phillips, Joe Eddison, Howard Hill.

Promoted to Grade IIIa—Ernest Green, Hilda Webb.

Rolls of Honor — Proficiency, Stella Atchison; deportment, Eveline Ralph; regularity and punctuality, Dora Green, Grace Ralph, Wallace McKay.

DIVISION VII

Promoted to Grade IIIb—Betty Carter, Marian Rousay, Diana Knight, Elsie Ralph, Eva Turton, Adell Coulson, Jill Little, Bobby Dunlop, George Lord, Alex Hill, Ena Hancock, Jimmy Green, Raymond Herriot, Albert Pegg, Jimmy Parkinson, Margaret Knight, Aileen Dyke (on trial), Ishar Singh (on trial), Freddie Button (on trial).

Promoted to Grade IIIa—Harry Moore, Isabella Murray, Myra Batchelor, Marion Jull, Pearl Davidson, Dorothy Graham, Tom Harding, Dick Higgins, Bobby McKean, Stanley Kirchin, Evelyn Ferguson, Margaret Trevelyan.

Rolls of Honor—Proficiency, Betty Carter; deportment, Isabella Murray; regularity and punctuality, Elsie Ralph, Adell Coulson, Marion Jull.

DIVISION VIII

Promoted to Grade IIb—Hugh McKinnon, Barbara Dykes, Ellen M. Kent, Olive Kirchin, Lillian P. Dempsey, Norma Stacey, Elizabeth Rousay, Robert K. Wood, Jack Lindsay, Laura Tatham, Miriam Litster, M. Singh, Kathleen M. Trevelyan, Adrian Haut, Hazel Dovey, Dorothy Gardner, Makan Singh, Margaret Grist, Dorothy Parkinson, Hazel Ellis, Daso Singh, Harry Fletcher, Barbara Gibbons, Gwendolyn Griffin, Sheilla Hall, Pearl Lapp, Ben Eddison (on trial), Doreen Russell (on trial).

Promoted to Grade Ia—Elizabeth Ray, Jacqueline Ellis, Mireille Nix, Harnam Torl Cour, Pearl Button, Rone Singh.

Rolls of Honor—Proficiency, Hugh McKinnon; deportment, Olive Kirchin; regularity and punctuality, Jack Lindsay. Special awards for proficiency in arithmetic, Olive Kirchin; spelling and writing, Barbara Dykes; conduct, Patsey Dempsey.

Cedar Hill

(Names listed in order of merit.)

Grade VII to Grade VIIIb—Douglas Jack, Archie Wilson, Leonard Simmonds, Kenneth Kierman, Madeline Trigg, Pearl Lewis, Douglas Simmonds, Nellie Rendle, Phyllis Mercer, Lola Carter, Alick Croft, Ervena Rowe, Ruth Lyster, Joyce Maddock, Sidney Barnes, Cluny McPherson, Lily Barnes.

Honor Rolls—Proficiency, Douglas Jack; deportment, Madeline Trigg; regularity, Richard Moyer, Pearl Lewis, Phyllis Mercer, Alick Croft, Leonard Simmonds.

Promoted to Grade VIIa—Ross Payne, Hazel Williams, Elsie Wilson, Etta Jones, Raymond Price, Thora Temblett, Helen Hudson.

Promoted to Grade VIIb—George Browning, Geoffrey Ridley, Laurence Rendle, James Trigg, Mary Godfrey, Laurence Rainsford, Muriel Raper, George Moon, Anthony Maddock, Edna Raper, Henry Alexander, Eileen Breakall.

Rolls of Honor — Proficiency, Archie Wilson; deportment, Helen Hudson; attendance, Elsie Wilson, Edna Raper, Etta Jones, James Trigg, Joyce Maddock, Muriel Raper, Ross Payne, Laurie Rendle, Kenneth Kiernan, Cluny McPherson.

Promoted to Grade VIb—Charles Stewart, Albert Taylor, Evelyn Rowe, Tim Hodson, Beatrice Marshall, Mona Ostler, Peter Brown, Pearl Williams, Norman Williams, Phyllis Maddock, Harold Gains.

Promoted to Grade Vb—Colin Barraclough, Howard Frost, Raymond Pellow, George Williams, May Drury, Jackie Irvine, Margaret Jones, Malcolm McPhail, Dorothy Roberts, Alexandria Walker, Gilbert Simmonds, Patricia Walker, Fred Norsworthy, Jean Williams, Cora Carter, Bobby Ostler, Margaret Godfrey, Nora Breakell, Edith Williams.

Promoted to Grade IVa—Jimmy Edwards, Joan Corlett, Malcolm Bissenden, George Palmer.

Rolls of Honor — Proficiency, Charles Stewart; deportment, Mona Ostler; punctuality and regularity, Bobbie Mortimer, Malcolm Bissenden, George Palmer, Kenneth McPhail, Phyllis Maddock, Jackie Irvine, George Williams.

Promoted to Grade IVb—Dorothy Frost, Joan Rooney, Jean Dawson, Evelyn Druce, Kenneth Stofer, Freddie Temblett, John Jennings, James Godfrey, Lillian Williams, Robert Williams, Tom Raper, Jack Harper, Muriel Mercer.

Honors Rolls—Proficiency, Dorothy Frost; deportment, Herbert Croft; attendance, Joan Rooney, Gordon Browning, Willie McMichael, Tom Raper.

Promoted to Grade IIIa—Robert Ross, Ynes Stewart, Joyce Ostler, Allen Hodson, Philip Ellis, Herbert Croft, Bobbie Carson.

Promoted to Grade IIIb—Irla Williams, Dorothy Day, Willie McMichael, Rupert Naysmith, Alex Jones, George Ross, Betty Meyer, Gordon Browning, Muriel Purdy, Billy Miller, Eileen Blaney, Sam Cimineili, Buddy Coriette.

Promoted to Grade IIa—Mona McMichael, David Wilson, Audrey Rooney, Frank Jones, Jackie Gillespie. Not ranked—Billy Lloyd.

Promoted to Grade IIb—Beatrice Williams, Harry Mitchell, Donald Rowe, Hazel Day, Margery Dempster, Willie Gillespie, Billy Stewart, Ronnie Bissenden, Tommy Druce, Joy Williams. Not ranked—Frances Clemo.

Promoted to Grade Ia—Mary Lyster, Lillian Roberts, Marguerite Cimineili, Fairy Mellor, Billy Cox, Harry Palmer.

Honor Rolls—Proficiency, Iris Williams; deportment, Dorothy Day; punctuality and regularity—Audrey Rooney, Tommy Druce, Edward Raper.

WILLOWS SCHOOL FINISHES YEAR

Pupils Gather for Closing Exercises and Presentation of Awards

Pupils of the Willows School yesterday went through their closing exercises, when prizes were presented and lists of promotions read out amid general enthusiasm. The work at the Willows during the past school year has been of a very high order, and the greatest keeness has also been shown in all forms of sport.

The full list follows:

GRADE VII

Rolls of Honor—Proficiency, Fred Pearce; deportment, Frank Morris; regularity and punctuality, Stanley Britt, Bertie Bryden, Loran Ferriday, Vera Ferriday; Audrey Harness, Carron Jameson; Norah Johnson, Jack Kermode, Barbara Wilson, Annie Turner, Mary Morrison.

Promoted from Grade VII to Grade VIII—Clifford Barlow, Stanley Britt, John Chilton, George Corbett, Joy Crill, Alice Down, Louis Durant, Esther Gibbs, Audrey Harness, Margaret Harness, William Hayward, Patrick Higgins, John Hudson, Carron Jameson, Donald Jamieson, Jack Kermode, Stanley Moodie, Frank Morris, Mary Morrison, Phyllis Munro, Joan Pattinson, Fred Pearce, Norma Pite, James Pomeroy, Ruth Thackray, Annie Turner, Helene Ward, Barbara Wilson, Keith Wilson.

On trial—Norah Johnson, Vera Ferriday, Loran Ferriday.

GRADE VI

Rolls of Honor—Proficiency, Margaret Carlson; deportment, Brenton Murdock; regularity and punctuality, Margaret Carlson, William Hislop, Norman Colvin.

Promoted from Grade VI to Grade VII—Margaret Coulson, Robert Patrick, Brenton Murdock, Jack Webster, Frederick Hore, John Fisher, George Coulson, Helen Michell, Sylvia Rogers, Lawrence MacLeod, Georgina Cooney, Richard Arter, Sylvia Leiterman, Groffe Murdock, Stanley Briggs, June Maynard, David Thomas, Honor Moss, Murray Turner, Patricia Palin, Gordon Fisher, Frederick Stoddart, Archibald Hemming, Peggy Neve, Norman Colvin.

On trial—Eunice Davies, Lillian Hislop, Stanley Davies, Geoffrey Byatt.

DIVISION IV

Promoted from Grade V to Grade VI—Herbert Brown, Betty Cooney (on trial), Davina Dingwell (on trial), Gerald Farwell, Joan Farwell, Billy Gardner, Jessie Griffin (on trial), Ronald Hines, Leighton Manning, Ina Millington, Mickey Murray, Roy Pattinson (on trial), Nancy Pearson, Richard Roe, Edward Scroggs, Kate Sparrowhawk, Rosamond Turner, Roma Turpel, Jacqueline Tweed, Rene Watson, Eileen Wilkinson.

Rolls of Honor—Proficiency, Rene Watson; deportment, Eileen Wilkinson; regularity, Kate Sparrowhawk, Edward Scroggs.

GRADE V

Promoted to second term, Grade V—Enid Bates (attendance roll), May Chilton, Clifford Coulson (deportment roll), Douglas Dicker, Amy Harness (attendance roll), Josephine Howard, Murray Lambert, Margaret Murray (proficiency roll), Doris Munro, Jack Byme, Marion Dale.

GRADE IV

Promoted to first term, Grade V—Norma Brain, Roger Ball, Josephine Brown, Joan Cull, Margaret Daw, George Enoch, Albert Ferriday, Frederick Gornall (attendance roll), Delice Hayne, Joy Harness, Angela Harrison, Margaret Johnson, Elna Nelson (proficiency roll), John Neve, Peter Pearson, Donald Pite, Leonard Rogers, Faye Smith (attendance roll), Loreen Jesse, Winnifred Johnson, Douglas Richmond.

Promoted to second term, Grade IV—Archie Byatt, Frank Broughton, Irene Godfrey, Leonard Godfrey, Eric Hall, Vivienne Harrison, Milton Johnson, Donald Kermode (proficiency roll), Margaret Saunders, Richard Saunders, David Smart, Charlie Thomas, Kathleen Turner, Emily Wilson.

GRADE III

Promoted to first term, Grade IV—Esther Dicker (deportment roll), Jack Down, Roydon Edwards, Francis Latta, George Lovett, Helen Lawson, Stanley Mill, Victor Murdoch, William Milburn (proficiency and attendance rolls), Daniel Reid, Gladys Richmond, Gwyneda Thomas, Joy Winsby, Joyce Winsby, Stephen Bailey (attendance roll).

Promoted from Grade III (first term) to Grade III (second term)—Lindsay Alexander, John Archibald, Jeffrey Cragg, Teddy Cridge, June Durrant, Albert Holmes, Gertrude Johnson, Edgar Smith, Lillian Thackery, William Jones, Jack Robinson.

Rolls of Honor—Efficiency, William Jones.

Promoted from Grade II (second term) to Grade III (first term)—John Barltrop, Shirley Daw, Mary Enoch, Isabel Hawkins, Billy Jamieson, Harold Kermode, George McFarlane, Donald McKechnie, Mae Muir, Bob Robinson, Margaret Vey, Ernest Wilson, Frank Coles, Patricia Cooney, Irene Richmond, Dreusilla Lock, Marette Sampson, Jack Banner, Ruby Breadfoot, Phyllis Corbett, David Gornall, David Green, Margaret Lepler, Agnes McKechnie, Agnes Robertson, Frank Scroggs, Olive Turner.

Rolls of Honor—Deportment, Margaret Vey; efficiency, David Gornall.

Promoted from Grade Ib to Grade Ia—Barbara Kemp, Hugh Reston, Fred Rogers, Donald Knight, Mary Alexander, Alan Macfarlane, Georgetta Lock.

Promoted from Grade Ia to Grade IIb—Jim Syme, Jean Murray, Madeline MacFarlane, Clifford Flaherty, Myfawnwy Gatehouse, Mary Clark, Mary Walls, Doreen Payne, Ruth Walker, Alan Wright, Douglas Manzer, Eleanor Coulson, Audrey Murdoch.

Promoted from Grade IIb to Grade IIa — Mary Jane Leckie, Phyllis Mills, Eric Gatehouse, Lindsay Sheppard.

ESQUIMALT HIGH SCHOOL CLOSES

Final Exercises Held Yesterday End Successful Year of Work and Play

Esquimalt High School announces the following results of the recent examinations held in Grades IX and X. (s) after a pupil's name indicates that this pupil has failed to pass in all subjects and will be granted, in September, a supplemental examination in each subject in which he failed:

Promoted from Grade X to Grade XI (names in order of merit)—Margaret Hamilton, Ray Hadfield (s), Kathleen McIntyre (s), Kathleen Mitchell, Jim Worswick, Margaret McDonald, Arnold Wilkinson and Molly Palliser, Walter Phillips (s), Phyllis Rhodes (s), Isobel Cave (s), Margaret White (s), Evelyn Martin and Kathleen Morrison.

Promoted from Grade IX to Grade X (names in order of merit)—John Hunter, Jack Chatfield, Beatrice Ball, Mary Wickens, Howard Bourne, Robert Frame, Charles Fairall, Edith Johnson, Phyllis Roberts and Betty Hicks (equal), Roderick Groves (s), Herbert Thompson, Margaret Elrick, Frances Jenkins, Florence Cookman, Eileen Pearce (s), Douglas Kermode (s), Louise Griffiths (s), Dick Miller (s), Albert Guest (s), Keith McFarlane (s).

FORMER U.S. SENATOR PRAISES NEW SARGON

Hon. Thomas W. Hardwick, United States Senator for Six Years, Says Sargon Relieved Him of Troubles Of Many Years Standing.

HON. THOMAS W. HARDWICK

Sargon is rapidly becoming a household word throughout North America. Thousands of grateful men and women from all walks of life, who have been lifted out of the throes of lost vitality, suffering and inefficiency into the joy and vigor of exuberant health by its use, have voluntarily made public their gratitude to the famous medicine. Among the number is former U.S. Senator Thomas W. Hardwick, who served his state for six years in the Upper House of Congress.

In relating his experience with Sargon, he said:

"The arduous duties incident to public life are a greater drain on one's physical resources than most people realize. In my own case, I had reached a low ebb physically and found it necessary to do something to build up my strength.

"I had lost much of my old-time energy and both mental and physical fatigue came more quickly than formerly. Constipation, especially, had troubled me for the past ten years and I had become accustomed to dosing myself with some physic or laxative every few days. My appetite was not keen and my meals did not seem to agree with me as they should. Sometimes I would feel positively wretched for days at a time. I finally concluded that I needed a good strengthening tonic, something that would restore my physical energies and figuratively speaking, put me back on my feet.

"Sargon was highly recommended to me and I decided to try it. It appealed to me strongly because of its scientific background. Its effects in my case were most gratifying and it seemed to be just what I needed.

"From the beginning I was conscious of the strengthening, invigorating effects of the medicine. It gave me a splendid appetite. I don't know when I have enjoyed my meals more than I do now. I eat with relish and experience no ill or uncomfortable after-effects whatever. Naturally, my capacity for work has increased. I feel more efficient. I have more energy. In fact, I feel that I am in better health than it has been my pleasure to enjoy in many years. But most important of all, the necessity for my almost habitual consumption of laxatives and cathartics has disappeared.

"I took the Sargon pills as part of the treatment and they impressed me as being a valuable complement to the tonic.

"I have never before endorsed a proprietary medicine and would not now publicly endorse Sargon if it had not brought about a genuine improvement in my physical condition."

Sargon, the revolutionary new medicine, referred to by Senator Hardwick, may be obtained in Victoria and Vancouver from all Owl Drug Stores and in New Westminster from the Bews Drug Co. (Advt.)

JUDGMENT GIVEN

VANCOUVER, June 27.—Following trial in Supreme Court, Chief Justice Morrison awarded Bayview Mining Co. Ltd., Vancouver, judgment for $7,955 against Mr. Jack Stevens Boucher, bookkeeper, Vancouver. The plaintiff company alleged that Mr. Boucher, while its secretary, received and kept moneys from the sale of certain stock.

HOUSEMAIDS MUST HAVE THEIR REST

REGINA, June 27.—Housemaids must have their rest in Saskatchewan. At the convention of municipalities here yesterday, it was found that the One-Day-Rest-in-Seven Act, passed recently by the Legislature, stipulates that even maids must be given twenty-four consecutive hours each week without work. If she does the slightest bit of work during that period, it was pointed out, she would bring her employer under penalty of the act.

SOUND AUCTION and CONTRACT

by WILBUR C. WHITEHEAD

The World's Greatest Authority

Fallacious Theories as to Take-Outs in Contract

North: ♠ 9 ♥ Q 4 ♦ Q 10 5 4 ♣ J 10 7 5 3 2

West: ♠ A K Q 4 3 2 ♥ J 10 ♦ 9 8 2 ♣ 6 4

East: ♠ J 10 7 ♥ K 7 5 ♦ K J 7 6 3 ♣ Q 9

South: ♠ 8 6 5 ♥ A 9 8 6 3 2 ♦ A ♣ A K 8

Auction Bidding

	1st Rd.	2nd Rd.	3rd Rd.	4th Rd.
South	1 ♥	Pass	3 ♣	4 ♣
West	1 ♠	2 ♠	Pass	Pass
North	2 ♣	Pass	Pass	Pass
East	Pass	Pass	3 ♠	Pass

Contract Bidding

	1st Rd.	2nd Rd.	3rd Rd.
South	1 ♥	4 ♣	Pass
West	1 ♠	Pass	Pass
North	2 ♣	5 ♣	
East	Pass	Pass	

In the actual Contract bidding of the above deal, South opened the bidding with one Heart; West overcalled with one Spade; North and East passed; South bid two Hearts; West two Spades; North passed and East bid three Spades to show support of an unassisted Spade rebid. This concluded the bidding, as South did not feel warranted in going to four Hearts unassisted, nor West in bidding four Spades.

As may be seen, North and South can make five odd at either Hearts or Clubs. Also, that the player responsible for the failure to arrive at a game contract was manifestly North, who should have chanced a bid of two Clubs over West's one Spade.

There is little doubt in my mind that North's refusal to chance a Club take-out is directly traceable to the early practice in certain Contract Circles to refuse to bid a suit in this position unless holding strong tops, as the objective of every deal in those days was to arrive at a Slam; hence, bids of long, weak suits were tabu.

Personally, I have no patience with any bidding convention or understanding that constrains a player from taking any reasonable chance.

Losses that may ensue from taking out with long weak suits are due almost wholly to the unwarranted assumption by the initial bidder that the take-out suit must necessarily contain top strength, and, hence, to the initial bidder unjustifiably jumping to a Slam contract without first feeling out the character and strength of the take-out.

SALIENT POINTS OF THE BIDDING

Auction: South opens the bidding with one Heart. West overcalls with one Spade and North with two Clubs. East passes, as his values (with an original Heart bid on left) do not warrant an immediate assist. South also passing. West bids two Spades. North and East passing. South bids three Clubs. West and North passing, East bids three Spades to show at least some support for an unassisted rebid. South bids four Clubs, concluding the bidding.

Contract: The bidding in Contract is the same as in Auction, except that South jumps North's two Club bid to four to invite a five Club bid by North should his values warrant, and North accepts such invitation by going to five Clubs.

THE PLAY

East opens the Queen of Spades. The Dummy going down, West overtakes East's Jack with the Queen of Spades and returns the King, North trumping with the Jack of Clubs. North now leads two rounds of Clubs, dropping the outstanding trumps, and leads the two of Hearts from Dummy to his Queen. East, winning with the King, leads the Six of Diamonds, which North wins in Dummy with the Ace and lays down his Ace and Nine of Hearts, dropping the outstanding Hearts. This concludes the play of the hands, as North must make the remaining tricks.

Corns can be Removed without Pain

An amazing remedy—acts in a few seconds and causes no pain. The corn shrivels up and loosens. Another application or two and the corn drops out. Wonderful—yes it is—but that is just how **Putnam's Corn Extractor** works. You can buy Putnam's Corn Extractor from any druggist. Get your bottle today. Refuse a substitute for "Putnam's." (Advt.)

McDONALD'S NIGHTCAP

NEVER Such Whisky Value $2.00 16 oz.

Sold in all Government Liquor Stores

This advertisement is not published or displayed by the Liquor Control Board or by the Government of British Columbia.

OVER the crest of a long up-grade; through sleeping town and village; past forest and farm. Huge, swift, powerful; like some prehistoric monster it flashes out of the pit of midnight . . . and is gone again. Through storm or calm irresistibly to its destination . . . on Royal Heavy Service Tires.

The modern motor bus!

Operated to railway schedule exactitude, safe, efficient, comfortable. Bus transport gains each day in popular favor.

Royal Heavy Service tires are built to bus transport specifications. Powerful, rugged, they carry heavy loads at high speeds with safety and comfort . . . on all types of roads.

And they cut running costs through astounding mileage . . . regardless of roads and operating conditions.

Sold and Serviced by Dominion Tire Dealers

For Passenger Cars

Dominion Tire Dealers offer Canada's outstanding tire values . . . Royal Masters, the world's finest; Dominion Royals, the best standard price tires on the market; Endurance, a sturdy medium-priced tire . . . *products of Dominion Rubber Co. Limited.*

ON ROYAL HEAVY SERVICE Tires

DOMINION TIRE DEALERS *Everywhere*

SOLE BRITISH COLUMBIA DISTRIBUTORS: McLENNAN, McFEELY & PRIOR, LIMITED

99 East Cordova Street, Vancouver, B.C. 1400 Government Street, Victoria, B.C. 801 Columbia Street, New Westminster, B.C.

FINANCE - COMMERCE - MARKETS

Quietness of Trading Is Chief Feature of Day on New York Mart

NEW YORK, June 27.—The bears were back on the job in the stock market today. The price index, which had established the record of advancing on two successive days, Wednesday and Thursday, for the first time this month, finished the dull session a point and a half lower.

The quietness of the trading was the day's chief feature. Sales aggregated only a little more than 2,000,000 shares, the smallest in some time.

Call money was steady at 2 per cent.

North American and South Railway were among the day's most vulnerable stocks, each breaking about 7 points to new lows, and closing 3 and 5 points lower, respectively.

The short interest also devoted considerable attention to stocks like U.S. Steel, American Can, Johns-Manville and General Motors, but the selling attracted limited offerings.

Numerous rails, notably New York Central, Atchison, New Haven, and St. Louis-San Francisco sold off sharply, making incomplete recoveries.

In the foreign exchange markets, which on the whole were steady, the Spanish peseta made another new low. The Canadian dollar touched par on a small rally.

The movement of bonds was mixed today, as the result the level of prices was little changed.

A small list of railroad issues made some improvement but others eased, so the irregularity of prices, which has characterized the bond market throughout the week, ruled.

(Branson, Brown & Co., Ltd.)
(All Fractions in Eighths)

	High	Low	Close
Alleghany Corp.	18-5	18-7	19-3
Allied Chem.	263-4	258-3	262
Amerada Corp.	23	22-6	23-6
Am. Can.	118-3	115	115-3
Am. Car & Fdy.	50-4	49-1	50
Am. Por. Power	64-2	61-2	61
American Ice	35	35	35
Am. Locomotive	48-3	48-1	48-2
Am. Smelters	57	56-2	56-3
Am. Sugar	49-3	46-4	48-4
Am. Sum. Tob.	11-3	11-3	11-3
Am. Super-Power	29-3	22-4	23-5
Am. Tel. & Tel.	208-4	204-6	206-2
Am. Tobacco B	235-9	226-4	228-3
Anaconda	50	46-4	46
Armour A.	4-7	4-5	4-3
Atl'd Dry Goods	35-5	32-4	33-5
Atlantic Gulf	50-3	50	50-3
Atlantic Refinery	34-4	33-7	34-4
Atchison	205	196-1	199
Auburn Motors	104 6	92-3	68-4
Baltimore & Ohio	103	100	101
Bangor & Ar'st'k	70	70	70
Bethlehem Steel	79-7	77-3	79-4
Brooklyn Manhat.	61	61	61
Calumet & Ariz.	52-7	52	52-7
Calumet & Hecla	15	14-5	14-7
Can. Dry Glng. Ale	60	58-4	58-4
Can. Pacific	188	186	183-4
Cerro De Pasco	45-4	45-4	45-4
Chesapeake & Ohio	175-4	174	175
Chi. Ot. Western	6-4	9	9
Chi. Mil. & St. P.	13-5	13-4	13-4
Chi. & Northwest.	68	67-5	67-5
Chi., R.I. & Pac.	101-2	97-4	97-4
Chrysler Motor	25-6	24-5	25-4
Cities Service	36-6	36-4	36-4
Coca Cola	171-6	170-3	170-3
Congoleum-Nar'n	12	11-3	12
Col. Fuel & Iron	47	45-3	45-3
Columbia Gas	63-8	61	63-8
Col. Graph'one Co.	16-7	17	16-1
Cons. Gas	105-4	101-7	103-4
Cont. Motor	4	3-7	3-7
Corn Products	92	91	91
Crucible Steel	75-6	74	75-6
Curtiss-Wright	7-7	6-7	6-7
Davison Chemical	36-6	36-5	36-5
Dupont Power	105	100-1	103-1
Eastman Kodak	195	187-3	192
Elec. Power	67	65-3	65-3
Elec. Storage Batt.	64-2	62	64-2
Engineer. Pub. Serv.	44-6	44-3	44-6
Erie	38-1	37-4	37-6
Foundation Co.	10-1	10-1	10-1
Fox Film "A"	41-1	39-4	40
Freeport, Texas	39-4	38	39
Gardner Motor	2-7	2-4	2-7
General Am. Tank	82	79-2	82-6
General Asphalt	42-4	40-2	41-1
Gen. Electric	68	64-6	68-2
Gen. Food	54	52-4	53-2
Gen. Motors	40-3	38-1	38-4
Gold Dust	37-7	36-5	37-2
Goodrich Rubber	26	25	25-2
Granby C.	20	20	20
Great North. Ore	19-4	19-2	19-4
Great North., pfd.	74-4	74	74
Grigsy-Grunow	15-2	18-1	16-4
Gulf States Steel	36	27	27
Houston Oil	74	68-6	71-7
Howe Sound	28-6	26-4	26-4
Hudson Motor	38-3	37-7	38-3
Illinois Central	116	114	114
Inspiration	15-3	14-6	14-6
Intl. Cement	59-4	59	59
Int. Com. Eng.	6-4	6-1	6-1
Intl. Harvester	82-7	79	82-7
Intl. Match. pfd.	72-6	70-4	70-4
Intl. Paper	18-5	18-1	19-3
Int. Nickel	34-6	33-6	33-7
Int. Tel. & Tel.	43	41-2	42-6
Johns Manville	61	75-4	75-3
Kelvinator	16-3	16-2	16-2
Kennecott Copper	39	38-4	38-4
Kolster Radio	3-1	3-1	3-1
Lehigh Valley	61-1	52	53
Louis. & Nash	124-7	124-7	124-7
Mack Truck	82-4	80	81
Marlin-Rockwell	21	21	21
Mex. Seaboard	18-2	16-4	18-6
Mid. Cont'nt Pete.	23-4	23-1	23-1
Miss. Pacific	62-4	62	62-4
Montgomery Ward	33-6	31-3	32-6
Nash Motors	32	31-2	31-4
National Biscuit	77	76	77
Natl. Cash Reg.	48	46-2	47-1
Natl. Dairy Prod.	48-7	47-2	47-6
Natl. Power & Light	36-8	34-2	36-3
Nevada Cons.	16-7	16-4	16-5
N.Y. Air Brake	36-4	36-4	36-4
Norfolk & West.	226	226	226
North American	96-6	81-4	82
Northern Pacific	72	71-4	72
N.Y. Central	157	153-4	156
N.Y., N.H. & Hart.	103-6	98-2	100-2
N.Y., Ont. & West.	3	6-7	6-7
Packard Motor	12-6	12	12-1
Pan American B	58-7	56-1	56-7
Paramount Publix	58	53-5	55
Pathe, Common	4	3-6	3-6
Pennsylvania R.R.	72-3	71-2	71-4
Pere Marquette	133	133	133
Phillips Pete.	21	20-4	20-4
Producers & Ref.	7 3	7-1	7-1
Pullman Co.	63	62-6	62-6
Radio Corp.	35-5	33 3	34
Radio Keith Orph.	29-8	28-1	28-6
Reading	106	103	103-4
Reo Motors	8-6	8-4	8-4
Rep. Iron & Steel	49-7	39	39
Royal Dutch	52-1	51-2	51-6
Schulte	6-7	6-7	6-7
Sears Roebuck	64-4	59-6	21
Shell Union	16-6	18-4	16-6
Simmons Co.	26	24	24-1
Sinclair Cons.	21-3	20-7	20-7
S. Cal. Edison	55-1	54-1	54-4
Southern Pac.	112-2	111	111
Southern Railway	67-1	66-5	62-3
Standard Brand	19	15-4	18-4
Standard Gas	61-2	58-4	60
Standard Oil, Cal.	59-5	58-6	58
Standard Oil, N.J.	63	62-1	62-6
Standard Oil, N.Y.	30-7	30-5	30-7
Stewart Warner	20-6	20	20
St. Louis & S. Fran.	69-2	67-4	68
Studebaker	36-3	35-7	36
Texas Co.	51	49	51
Texas Gulf Sulphur	53	51-1	51-4
Timken Roller	61-7	60-4	60-4
Tobacco Prod.	4	3-6	3-6
Union Oil of Cal.	32-7	33-4	39-7
Union Pacific	207-3	203-6	204
U.S. Cast. I. Pipe	37-3	35-6	36
U.S. Ind. Alco.	63	63	63
U.S. Rubber	21-4	20-4	20-7
U.S. Steel	157-4	153-4	155-2
Underwood Typ	85-4	85-2	85-4
Union Carbide	88-6	86-6	87-1
United Corp.	31-4	29-7	30-3
Util. Power & Light	32	31	21-4
Vanadium	76	74-2	78
Wabash	24	22	22
Warner Bros. Pict.	41-7	39-6	40-4
Westing. Air Brake	38-4	38-2	38-4
Westing. Elec.	124-7	123-4	123-7
White Motor	38-3	38-4	39
Willys Overland	6	5-7	5-7
Woolworth	54	53	53-2
Yale Towne	41	41	41
Yel. Truck & Coach	25-3	22-7	24-7

SAVINGS BUILD AN INCOME

Savings when used in the purchase of bonds, earn bond interest. If the fund is increased regularly and interest allowed to accumulate, the magic of compound interest builds up a second "pay day" in a surprisingly short time.

Those who are in the habit of saving even small sums will be interested in our booklet which shows in detail how to own and manage such a fund.

PEMBERTON & SON
INVESTMENT BANKERS
Phone 344 Established 1887 1014 Broad St.

BB

BONDS

We believe that bond prices have made their lows for some time to come, and the main trend of prices will be upward during future months.

We offer a selected list of high-grade bonds.

BRANSON, BROWN & CO., LTD.
Central Bldg., Victoria, B. C. 540 Howe Street, Vancouver, B. C.
Malaspina Hotel, Nanaimo, B.C.
Correspondents of Logan & Bryan
Members: B.C. Bond Dealers' Association, Vancouver Stock Exchange, Victoria Stock Exchange, Seattle Curb Exchange
Phones: 5600 5601 5602 5603
Direct Private Connections to All the Leading Eastern Exchanges

FOREIGN EXCHANGE

NEW YORK, June 27. — Foreign exchanges irregular.
France—3 62 11-16; cables 3.92 12-16.
Italy—5 23 ¾; cables 5.23¾.
Belgium—13.95¼.
Germany—23.21¼.
Holland—40.18.
Norway—26.77.
Sweden—26.85.
Denmark—26.76.
Switzerland—19.33¾.
Spain—11.14.
Greece—1.20¾.
Poland—11.26.
Czechoslovakia—2.93¼.
Jugoslavia—1.78¾.
Austria—11.41.
Rumania—.59½.
Argentina—26.65.
Brazil—11.30.
Tokio—49.45.
Shanghai—27.00.
Montreal—100.00.

STERLING EXCHANGE

NEW YORK, June 27. — Demand 485 13-16; cables 486 1-32; sixty-day bills on banks 483¾.

TRANSACTIONS RATHER MIXED

General List of Stocks Records Fractional Gains — Pressure Against Some Favorites

(Branson, Brown & Co., Ltd.)

NEW YORK, June 27.—The initial transactions in today's market were somewhat mixed, the rank and file of stocks in a number of instances recording fractional gains, but at the same time there was pressure against several of the favorites, such as Vanadium and American Foreign Power, during the subsequent early hours, the list assumed a steady tone, but around the noon hour pronounced unsettlement bore all the earmarks of a professional drive.

Following this descent which carried leading stocks down about 3 points, the marked turned upward, but in a gradual fashion, bringing the closing prices to about a point under the final prices of yesterday. The news contained nothing of an outstanding nature, but it was encouraging to observe that Corn Products declared an extra dividend on the common and that greater net earnings for Childs Company are expected for the first half of 1930, as compared with similar period of last year. The company's gross business has been about the same, but many unprofitable units have been eliminated. Also it was stated that R. J. Reynolds was adding substantially to its numerous employees in order to step up production. Despite the moderately lower closing, we think the market displayed encouraging symptoms in that it persisted in recovery from the extreme low points in the face of rather quiet trading. We believe that sentiment just now is such that accumulative buying will appear on recessions, and we suggest that the same course be pursued.

Drop in Broker Loans Biggest Since Autumn

(Branson, Brown & Co., Ltd.)

NEW YORK, June 27.—A $371,000,000 drop in brokers' loans, the sharpest decline in loans since the week ended November 20, occurred in the week ended June 25, the Federal Reserve Bank of New York reported yesterday. The loan total now amounts to $3,416,000,000, the lowest level for the loan figure since the week ended February 5.

The action of the United States Steel Corporation in forming a new subsidiary in Delaware to direct the operations of its Pacific Coast properties is an important development and points to the intention on the part of the corporation to expand its activities on the west coast as well as to develop export business with countries with ports on the Pacific. Through the new company it is also provided that orders for and sales of products of other steel subsidiaries located in central and western areas will be transmitted when such orders or sales relate to Pacific Coast business or exports of iron and steel products from Pacific Coast ports. In brief, Steel has perfected its Pacific Coast branch and correlated the contracts with other companies so as to stimulate additional business in the territory west of the Rocky Mountains.

London—New York cables opened at 4.86 1-32; Paris checks 123.76; Amsterdam 12.092; Italy 92.765; Berlin 20.39.

New York railway May deficit $8,003 after charges, but before adjusting bond interest against profit of $27,911 in May 1929. Five months' deficit $132,117 before adjusting bond interest, against deficit of $34,570.

Dow Jones averages: Thirty industrials, high 222.11, low 214.25, last 220.58, up 5. Twenty rails, high 128.46, low 125.45, last 128.13, up 3.10. Twenty utilities, 80.47, up 2.47. Forty bonds, 94.89, up .01.

LISTED BOND MART IS LACKADAISICAL

By DONALD C. BOLLES
Associated Press Financial Writer.

NEW YORK, June 27.—The listed bond market was lackadaisical today. Prices held close to the previous day's level in dull and featureless trading and the volume of sales continued to decline from the peak reached during the heavy selling the forepart of the week.

Call money renewed at 2 per cent, and other factors which should influence a robust bond market remained unchanged. The quiet course of prime railroad bonds this week indicates a marked waning of interest among institutions whose buying for weeks sustained this group, while the rest of the market followed an erratic course.

Utility issues moved narrowly. Such issues as American Telephone 5s, Consolidated Gas 5 1-2s and International Telephone 5s were little changed. The trend among industrials was irregular, with fluctuations narrow.

Convertible and warrant issues displayed a preponderance of reactionary sentiment as stocks dipped.

The market for foreign issues was confined to a small list with prices steady.

United States Governments were practically motionless.

MONEY MARKET

LONDON, June 27.—Money 1 1-4 per cent; discount rates, short bills 2 1-4 @ 2 5-16 per cent; three months 2 3-16 @ 2 1-4 per cent.

AT NEW YORK

NEW YORK, June 27. — Call money firm, 2 per cent all day.

Time loans steady, thirty to sixty days, 2 1-2 @ 2 3-4; ninety days, 2 1-2 @ 2 3-4; four months, 2 3-4 @ 3; five to six months, 3 @ 3 1-4.

Prime commercial paper, 3 1-4 @ 3 1-2.

Bankers' acceptances unchanged.

NEW YORK SUGAR

NEW YORK, June 27.—There was a further advance in raw sugar early today, accompanied by a continued good inquiry, with spots now quoted at $3.35 delivered.

In refined, withdrawals were again of large proportions, although no new business was reported. Prices were unchanged at $4.50 to $4.70 for fine granulated.

MONTREAL STOCKS

(Branson, Brown & Co., Ltd.)
(All Fractions in Eighths)

	High	Low	Close
Abitibi	25-6	24	24-6
B.A. Oil	17-4	17-3	17-4
Bell Telephone	148	148	148
Brazilian Trac.	40-3	39-4	40-3
Brompton Paper	27	27	27
B.C. Power "A"	38-4	38-4	38-4
Can. Cement. com.	14-4	14	14
Can. Car Fdy. com.	19-7	19-7	19-7
Canada Gypsum	12-4	12-4	12-4
Gen. Steel Wares	7-2	7-2	7-2
Cons. M. & S.	190	190	190
Dom. Bridge	50	50	50
Dom. Textile	62	62	62
Fraser Companies	8	8	8
Hiram Walker	9-7	9-7	9-7
Imperial Oil	19-5	19-2	19-3
Intl. Pete.	18-2	17-6	18
Massey Harris	28	25-2	25-2
McColl Frontenac	18	16	19
Montreal Power	84	83-6	83-6
National Breweries	30	29	29
Noranda	22	21	21-4
Power Corp.	67-8	66-6	66-6
Steel of Can.	41	40-8	41
Winnipeg Elec.	38	36	36

WHEAT STEADY WITH MARKET VERY NERVOUS

Prices Rally After Recession—Considerable Trade Done Near Previous Closing Price

CORN IS MOSTLY FIRM WITH WHEAT

(B.C. Bond Corporation, Ltd.)

CHICAGO, June 27.Wheat was steady today with the market nervous and choppy after opening slightly higher on firmer cables. Selling was encountered and prices receded only to rally again with a good deal of trade around yesterday's closing figures. Liverpool cables came as about expected, closing 1d to 2d higher, influenced by lighter offerings from the United States and Canada. Buenos Aires at midday was 1 3-8 to 2 1-8 lower.

The Canadian Government report was not considered as pessimistic as yesterday's reports would indicate, with some selling this morning on the rains in Alberta.

Export business yesterday and today was placed at about 2,500,000 bushels, mostly Manitobas, with Germany, Denmark, Italy and the United Kingdom buyers. Movement in the Southwest continues fairly liberal, with receipts at eight Southwest points totaling 1,622 cars. Clearances from North America, according to Bradstreet's, were 6,756,000 bushels. Weather forecast was for possible scattered showers over both the Northwest and Southwest.

Corn was firm, mostly in sympathy with wheat, with some buying of July and selling of September by cash interests. Cash corn was in fair demand with shipping sales 75,000 bushels. Corn booked to arrive was around 25,000 bushels.

Oats and rye showed little change in a very small and featureless trade.

Wheat—	High	Low	Close
Dec.	101¼	99⅞	101 @ 101¼
July	92¼	90⅝	91⅝ @ 92
Sept.	33½	33⅞	35⅝ @ 95½
Corn—			
Dec.	68⅞	66½	68⅝
July	75⅞	74⅞	75⅞ @ 75⅝
Sept.	74⅞	73¼	74½ @ 74⅝
Oats—			
July	36	35	35⅝
Sept.	37	36¼	36½
Rye—			
July	46½	46½	48¼
Sept.	53	51½	52⅝

INDEMNITIES FOR SATURDAY

Wheat—	Bid	Offer
Dec.	68⅞	102½
July	89⅝	..
Sept.	94½	..
Corn—		
Dec.	65½	69½
July	..	76½
Sept.	73⅝	78½

CASH CLOSES

Wheat—No. 2 H., 91½; 2 N.S., 91; 2 M., 89½.

Corn—No. 2 M., 77¼; 2 M., 77; 4 M., 73; 1 Y., 76½ @ 79½; 3 Y., 76½ @ 79½; 3 Y., 78 @ 79; 4 Y., 78½; 6 Y., 75; 2 W., 82; 3 W., 81; S.O., 74.

Oats—No. 2 W., 38½ @ 39; 2 W., 36¾ @ 37½; 4 W., 32½ @ 34½.

Calgary Oil Stocks

(H. E. Hunnings & Co., Ltd.)

	Bid	Asked
Associated Oil	..	.65
Calmont	1.15	..
Dalhousie	1.00	..
C. & E. Corpn.	..	.85
Freehold	.20	.22
Herral	.20	..
Home Oil	4.00	4.15
Homestead	.15	..
Illinois Alberta	.10	.14
Mayland	.46	..
Mid-West	.14	.17
Mill City	.20	..
Richfield	.06	.08
Spooner	.35	.41
United Oils	.32	.41
Vulcan	.17	..

	High	Low	Close
British Dom.	.20	.20	.20
Devenish	.15	.15	.15
Mercury	.38½	.38½	.38½
Okalta (new)	.53	.52	.52
Rexoil	.16	.10	.10

SILVER MARKET

LONDON, June 27.—Bar silver 15 15-16d per ounce.

AT NEW YORK

NEW YORK, June 27.—Bar silver 34 1-8.

Money at Work

Earning—Saving—Investing

Why gold is the basis of modern money.

Why is gold the basis of modern money in practically all civilized countries?

• • • •

Gold is the basis of modern money not because some powerful person in the dim past made it so, but because gold has several characteristics which make it convenient and sensible to use as money.

The four particular qualifications which gold has which makes it desirable to use as money are as follows: 1, Gold is a metal, therefore durable; 2, gold has a high value for its bulk: this is due to its comparative scarcity; 3, gold is convenient to test, divide, and make into coins; 4, the value of gold remains quite stable over long periods of years—there is none of the violent fluctuations found in produce.

No other metal or former medium of exchange has these characteristics in such a high degree.

Copy't, 1930, Associated Editors, Inc.

Toronto Mines

(H. E. Hunnings & Co., Ltd.)

	Bid	Asked
Barry Hollinger	.12	.14
Hollinger	8.00	8.10
Kootenay Florence	.02½	.03
Treadwell Yukon	3.00	4.00

	High	Low	Close
Abana	.55	.50	.54
Amulet	.65	.50	.52
Area	.06	.06	.06
Base Metal	2.10	2.10	2.10
Big Missouri	.58	.58	.60
Bunker Hill Ex.	.11	.06	.09
Clericy	.07½	.05	.06
Coast Copper	8.50	8.50	8.50
Dome	8.50	8.20	8.35
Granada	1.65	1.60	1.85
Howey	.54	.52	.53
Hudson Bay	8.00	2.00	6.00
Intl. Nickel	24.75	24.00	24.00
Kirkland Lake	.60	.60	.60
Lake Shore	21.60	21.60	21.60
Man. Basin	.06	.05	.05
McIntyre	16.18	16.00	16.00
Nipissing	1.10	1.10	1.10
Noranda	21.80	21.25	21.50
Pend Oreille	1.00	.98	1.00
Peterson Cobalt	.07	.07	.07
Premier	.40	.30	.30
San Antonio	.20½	.20½	.20½
Sherritt Gordon	1.35	1.35	1.35
Sylvanite	.42	.42	.42
Teck Hughes	8.50	8.30	8.30
Ventures	1.18	1.10	1.10
Vipond	1.21	1.20	1.20
Wright Harg.	1.95	1.82	1.82
OILS			
Ajax	2.52	2.45	2.43
Associated	.60	.60	.60
A.P. Cons.	.60	.55	.55
Calmont	1.17	1.15	1.17
Home Oil	4.30	4.10	4.20
Imperial	16.50	16.50	12.50
Maryland	.55	.55	.55
Norden	1.35	1.16	1.23
Southwest Pete	.35	.35	.35
Acme	.50	.42	.50

NOT AFFECTED BY BREAK IN RAILS

Erie and General Railway Signal Considered Attractive Speculations Around Current Prices

(B.C. Bond Corporation, Ltd.)

NEW YORK, June 27 (By Caplane).—In common with other rails, Erie has been selling off the last few months. The break in the leading rails a few days ago did not affect this stock, which was rather surprising. Subsequent developments made the picture even more interesting. The company's report of its May operations and for the first five months of the year was extremely unsatisfactory. Yesterday when this report was published, the stock nevertheless moved upward. This once more demonstrated the fact that bad news is being discounted in advance.

Of course, the situation has not improved and June will undoubtedly bring a new reduction in gross and net. We are, however, inclined to regard the situation in a more favorable light. The sharp decrease in net is totally out of proportion with the decline in gross, the reason for this must be attributed to the broad policy of improvements which, to a great extent, are being financed from current earnings. Owing to the generally unsatisfactory conditions in the business world, all railroads have been hurrying through their programme of improvements during the early part of this year instead of spreading it over the entire twelve months. This is one of the contributory factors to the sharp decline in net reported by all rails.

The situation in Erie is similar to that of other roads and we, therefore, look for an impressive increase in income available for dividend during the second half of the year. This should take place even if no sharp improvement in earnings develops. We consider Erie an attractive speculation around current prices.

The selling pressure did not spare stocks in a more favorable position and General Railway Signal, which, on the basis of its earnings and prospects should have held much higher, receded to new lows. The recent levels are approximately 25 per cent under the high of the year, which, in some respects, is a consoling factor because of other high-grade issues losing as much as 40 per cent from their top prices.

The outlook for recovery in this stock is much brighter than in many other situations. This will be one of the few companies which is expected to show good improvements over the first half of 1929 earnings. It is understood that booked orders assure further gains and in an outstanding fashion, the company will weather the general depression in this way. As the use of automatic signals is steadily expanding, the future is also bright. We consider General Railway Signal an attractive purchase around current prices.

HOLLINGER TO EARN DOLLAR THIS YEAR

(Meharey, Roe & Co., Ltd.)

If production holds at the high level of the first months of the year, reserves will be cut into.

By the appearance of Government statistics of Ontario for the May gold output, Hollinger is holding to the million-a-month production recently established. The development does not show figures, mine by mine, but the output of the other six producers is well known.

Recovery of nearly $7 a ton is indicated, with the average around 4,600 tons daily.

The May rate of production, if approximately continued throughout the year, will earn $1 a share this year, against the former dividend of 65c.

In production, this should be the best year of the last three, and only about 20 per cent behind the top year.

The ore reserves are being used up faster than new ore is being put in sight. The situation is reflected in the fact that this year's millheads are closer to the average grade of ore reserves than in many years. Reserves at the beginning of the year graded $7.52, and recently the millheads have been $7 to $7.25 per ton.

The hopeful note is official word about geological and new ore developments leads to the thought that the mine will some day be able to keep pace with ore extraction. Reserves at the year's opening were good for four years, and undoubtedly considerable new ore will be located in order as well as new workings.

Dome, due to die before this, has discovered five years' ore in recent years.

WHEAT OPENS HIGHER WITH TREND UPWARD

Offerings Liberal on Bulges — Unfavorable Reports From Wheat Areas Check Pressure

DEMAND FOR CASH WHEAT INDIFFERENT

(Branson, Brown & Co., Ltd.)

WINNIPEG, June 27.—Wheat futures had an erratic movement in the early stages today, opening fractionally higher and showing an upward trend at the outset on short covering operations, which were continued from yesterday's market. On the bulge offerings became quite liberal, the large local interest being credited with some of the selling, but profit taking was also in a measure responsible. Unfavorable reports from important wheat areas in Saskatchewan acted as a check on selling pressure and also brought on some further short covering near the close.

The Liverpool cables were strong, based on the upturn here yesterday and further advance in the small weekly clearances from the Southern Hemisphere as well as the fact that the demand from millers showed improvement. Despite the fact that Argentine shipments were smaller than estimated and just exceeded two million bushels, their noon cable from Buenos Aires showed a rather sharp dip, which was not an encouraging factor locally, foreign reports continued mixed. The main bullish report coming from France, where it is thought that a much under average crop will be produced this year. Spreading operations were mostly routine.

The main feature was the transfer of holdings by commission houses from the July to the distant months, with shipping interests taking the July. Operations between here and Chicago were two-sided, but the trend was towards selling the December here against purchases of Chicago September. The trade in the closing business was worked after the close yesterday. Some reports placing the total as high as 2,000,000 bushels. Over night, however, very little was done. The demand for cash was quite indifferent. Export flour trade also continued quiet, with just a fair domestic trade passing.

Coarse grains — There was a little inquiry for low grade oats, but business in all coarse grains was extremely light. Pit trading was quieter than yesterday, with some liquidation in evidence early, mainly in July oats. These futures closed 1 1-8 lower to 1-4 higher, barley unchanged to 1-8 higher and rye 1-2 to 1-4 lower.

No interest was shown in flax apart from scattered liquidation and closing prices were 1 1-2 lower to unchanged.

Wheat—	High	Low	Close
Dec.	104⅝	102⅝	104¼ @ 104⅝
July	96½	95⅝	96
Oct.	102½	100⅝	102½
Oats—			
Dec.	44⅝	42	42⅝
July	47⅝	45	45⅝
Oct.	48¼	44¼	45
Rye—			
Dec.	57½	55½	56½
Oct.	54⅝	52⅝	53⅝
July	50⅝	49⅝	49⅝
Barley—			
Dec.	48	44⅝	45
Oct.	44⅝	42⅝	42⅝
July	39⅝	36½	36⅝
Flax—			
Oct	179	177	177
July	211	210	210

LIVERPOOL—Open, 2⅝ to 3 higher; close, 1 to 2 higher.

INDEMNITIES FOR SATURDAY

Wheat—	Bid	Offer
Dec.	102	106⅝
July	95½	100½
Oct.	99⅝	104½

CASH CLOSES

Wheat—No. 1 Nor., 97⅝; 2 Nor., 94⅝; 3 Nor., 92½; 4 W., 89½; 5 W., 82⅝; 6, 77; feed, 67; track, 98.

Oats—No. 2 C.W., 45½; extra No. 1 feed, 42½; 1 feed, 40½; 2 feed, 32½; track, 45⅝.

Barley—No. 3 C.W., 38⅝; 4 C.W., 34⅝; 5 C.W., 31⅝; 6 C.W., 30⅝; track, 38⅝.

Flax—No. 1 N.W.C., 203; 2 C.W., 204; 3 C.W., 186½; track, 203½.

B.C. Securities

(BRANSON, BROWN & CO., LTD.)

	Bid	Asked
B.C. Electric 6% pfd.	101.75	103.00
B.C. Telephone 5% pfd.	102.75	104.00
Growers' Wine Co. com.	18.50	19.00
Growers' Wine Co. pfd.	6.75	10.25
Island Tug & Barge 7% pfd.	95.00	99.00
Pantorium Dye Works 7% pfd.	90.00	93.00
Pantorium Dye Works com.	8.00	6.00
Sidney Roof & Paper 7% pfd.	94.00	98.00
V.I. Trans. 7% debs., 1942	98.50	100.00

NEW YORK CURB

(B.C. Bond Corporation, Ltd.)

	Close
Asad. Gas & Elec. "A"	31½
Amn. Maracaibo	2⅝
Amn. Solvents & Chem.	5
Amn. Solvents pfd.	22⅝
Amn. Super Power	72⅝
Amn Cyan "B"	18
Cities Service	36⅝
Detroit Aviation Corpn.	8½
Eisler Electric	8⅝
Elec. Bond & Share	78⅝
Engineers Gold	1
Fokker Aero	16½
Ford Motors, Canada	39⅝
Ford Motors, England	14⅝
Fox Theatres "A"	8⅝
General Theatres Equipt.	37⅝
Central States Electric	21⅝
Humble Oil	64⅝
United Founders	18
United Gas (new)	19
United Gas pfd.	92⅝
Memphis Nat. Gas	13⅝
Indian Territory Oil "B"	38⅝
Intl. Utilities "B"	15
Interstate Equities	8⅝
Newmont Mining	89⅝
Niagara Hudson Power	16⅝
Standard Oil of Indiana	42⅝
Trans America Corpn. (new)	98⅝
United Gas, Texas	22
Vacuum Oil	61½
Penroed	11
N. Amer Aviation	2
Imperial Oil	18
Midland Royalties pfd.	16½
Midland Royalties com.	20
United Light & Power "A"	37
Arkansas Nat. Gas	9⅝
Pub. Utils. Holding Corpn.	15⅝
U.S. Elec. Power Corpn.	12⅝
Am. Corpn. of Dela.	4⅝
Cord Corpn.	6⅝
Condes Oil	2⅝
Douglas Aircraft	19

New Issue

Province of Alberta 4½% Bonds

Dated May 1, 1930 Maturing May 1, 1960
Population, 640,700 (estimated) Area, 255,285 square miles

Alberta is a province of widely diversified wealth, being rich in agricultural areas, coal, crude oil and other natural resources. The total value of field crops alone in 1928 was $209,263,000, while in the same year 7,336,489 tons of coal were produced with a value of $22,517,988. The province contains large natural gas fields which supply several cities and towns.

PRICE: 95.25, YIELDING 4.80%

Business Established 1889 — A. E. Ames & Co. LIMITED — Phones 2080, 2081 and 2082
810-316 Belmont House, Victoria
Montreal New York Toronto Vancouver London, Eng.

FINANCE - COMMERCE - MARKETS

VALUES MOSTLY IRREGULAR ON MAINLAND MART

Prices Continue to Move in Narrow Range During Another Dull Session in Vancouver

PEND OREILLE MAKES ADVANCE

VANCOUVER, June 27.—Prices continued to move in narrow range during another dull session on the Vancouver Stock Exchange today. Values were mostly irregular. Home Oil led the soft side with a five-cent loss at 4.10, while Dalhousie and Mayland lost 3 and 2 cents respectively. Calmont gained 3 cents to 1.18, while Mercury was up 2 cents at .31.

Among the mines, Pend Orelle was up 5 cents at 1.05 and Big Missouri gained 4 cents at .59.

MORNING SALES

Oils

A.P.C.—100 at .85, 100 at .84.
Calmont—400 at 1.17; 300 at 1.15, 200 at 1.15; 1,400 at 1.20; 200 at 1.22; 400 at 1.23; 1,000 at 1.24.
C. & E. Corporation—200 at .81.
Dalhousie—275 at .95; 500 at .97; 100 at .98.
Hiral—410 at .20; 300 at .22.
Home Oil—200 at 4.10; 500 at 4.15; 25 at 4.20.
Homestead—200 at .15.
Mayland—300 at .12½.
Mercury—100 at .26, 500 at .30½.
McLeod—50 at 1.20; 200 at 1.85.
Royalite—2 at 30.00; 200 at 21.00.
United Oils—300 at .20; 50 at .22.
Vanalta—100 at .79; 100 at .27.

Mines

Big Missouri—600 at .59; 500 at .60.
Cotton Belt—1,000 at .27.
Grandview—2,000 at .04½; 100 at .05.
Pend Oreille—100 at 1.00; 200 at 1.05.
Premier Gold—1,500 at .90.
Reeves-McDonald—50 at .30; 350 at .25.
Snowflake—1,000 at .08½.

Curb Exchange

Jack Waite—1,000 at .07.
Kootenay Florence—6,740 at .02; 200 at .03.
Kootenay King—100 at .03.
L. & L.—4,000 at .01½.
Woodbine—6,000 at .02½.
Recent Oil—1,100 at .10.

AFTERNOON SALES

Oils

Amelamated—1,000 at .19½.
A.P.C.—1,120 at .85; 150 at .86.
Calmont—400 at 1.19; 850 at 1.20; 100 at 1.21; 700 at 1.22; 900 at 1.23; 500 at 1.24; 100 at 1.25.
C. & E. Corporation—100 at .80; 100 at .82.
Commonwealth—100 at .39.
Dalhousie—50 at 96; 75 at .95; 50 at 1.00.
Devenish Pete—100 at .17.
Fabrain Pete—1,000 at .04½.
Home Oil—50 at 4.10; 300 at 4.11.
Mayland—50 at .56; 500 at .55.
Mercury—500 at .30; 100 at .30½; 1,000 at .35.
McLeod Oil—50 at 1.20.
United Oil—200 at .21.
Vanalta—500 at .29; 1,000 at .30; 500 at .31.

Mines

Big Missouri—200 at .58; 1,000 at .59.
Cotton Belt—1,500 at .28.
Dalhousie—6,500 at .00.
Golconda—200 at .59.
Pend Oreille—500 at 1.05.
Planet Mines—500 at .10.

Curb Exchange

Rufus-Argenta—50 at .07.

Eastern Mines

International Nickel—10 at $5.50.

Bank Stocks

(BRANSON, BROWN & CO., LTD.)

	Close
Imperial	237
Montreal	290
Nova Scotia	317
Royal	201

FOREIGN BONDS

(Branson, Brown & Co., Ltd.)

	Bid	Asked
Argentine 5's, 1957	99¼	99¾
Armagnitine 5's, 1958	98¾	99¾
Belgian 6's, 1955	102¼	103
Belgian 7's, 1955	112¾	113¼
Belgian 7's, 1959	108¾	109¼
Bolivia 8's, 1947	87¾	88¾
Brazil 5½'s, 1957	81	81¾
Bordeaux 6's, 1934	103¾	104¾
Chile 8's, 1960	88¾	89¼
Chile 7's, 1942	99¾	100¼
Chile 5½'s, 1957	93¾	94¼
Costa Rica 7's, 1951	96¾	97
Denmark 5½'s, 1955	101	101½
Est. Ry. 7's, 1954	105½	106
French 7's, 1949	119¾	117¼
French 7½'s, 1941	132¾	133¼
Fr. 88 7's	104	104½
Finland 7's, 1950	100	100½
German 7's, 1949	105¾	105¾
Italy 7's, 1951	97¾	98¼
Jap 6½'s, 1954	105¾	104¼
Lyons 8's, 1934	104¾	104¾
MSS 6's, 1934	103¾	104¾
Nord. 8½'s, 1950	105	105½
Polish 8's, 1940	74¾	75¼
PTX 7½'s, 1939	95¼	95¾
Seine 7's, 1942	107¼	107¾
SSS 6's, 1936	103¾	104¼

METAL MARKET

LONDON, June 27.—Standard copper, spot and futures, £49 7s 6d; electrolytic, spot, £54 10s; futures, £56 10s.

Tin, spot, £138 7s 6d; futures, £140 5s.

Lead, spot, £18 2s 6d; future, £18.

Zinc, spot, £16; futures, £16 12s 6d.

AT NEW YORK

NEW YORK, June 27.—Copper quiet; electrolytic, spot and futures, 12.

Iron, quiet; unchanged.

Tin, steady; spot and nearby, 30.87; futures, 31.00.

Lead, quiet; spot New York, 5.25; East St. Louis, 5.15.

Zinc, easy; East St. Louis, spot and futures, 4.15 @ 4.25.

Antimony, 7.00.

VICTORY AND WAR LOANS

VICTORY LOAN, 3½%—TAX FREE

Interest due—	Buy	Sell
1933, 1st May & Nov.	102.10	102.60
1937, 1st June & Dec.	104.35	105.75

WAR LOAN, 5%—TAX FREE

1931, 1st Apr. & Oct.	100.25	100.75
1937, 1st Mar. & Sept.	102.85	103.35

(Payable New York)

VICTORY LOAN, 5½%

1933, 1st May & Nov.	100.85	101.35
1934, 1st May & Nov.	101.65	102.15

DOMINION LOAN

1943, 15th Apr. & Oct., 5% 102.60 102.30
1946, 1st Mar. & Sept., 4½% 97.50 98.00
1944, 15th Apr. & Oct., 4½% 97.50 98.00
1945, 1st Feb. & Aug., 4½% 97.50 98.00

Add accrued interest to date:
1951, 87 days, 1.198 per $100.
1937 5%, 118 days, 1.819 per $100.
1937, 5½%, 35 days, .302 per $100.
1932, 1933, 1934, 57 days, .858 per $100.
1946, 118 days, 1.494 per $100.
1943, 73 days, 1.006 per $100.
1944, 73 days, .900 per $100.
1945, 148 days, 1.800 per $100.

Brokerage rate on Victory and War Bonds, ¼ of 1%.

Closing Grain Quotations

(B.C. Bond Corporation, Ltd.)

WINNIPEG

	Wheat	Oats	Rye	Flax
July	98	49⅝	49⅝	177
Oct.	102¼	45	53⅝	210
Dec.	104⅛	43⅝	55⅛	177
Dec.	104¼	43⅝	59⅛	177

CHICAGO

	Wheat	Corn	Oats	Rye
July	51⅝	75⅝	35⅝	46¼
Sept.	55¾	74⅝	38⅛	52⅝
Dec.	101½	68⅝	39⅛	56⅝

VANCOUVER WHEAT

VANCOUVER, June 27.—Futures quotations, bid:

Wheat—	Open	High	Low	Close
July	97½	99	97½	98
Nov.	101½	102¼	101½	102¼

Cash — No. 1 Northern, 96; No. 5 Northern, 93; No. 2 Northern, 90; No. 4 wheat, 84%; No. 3 wheat, 78%; No. 6 wheat, 75; feed, 84%.

New Issue.

$850,000.00

Northwestern Investment and Holding Corporation Limited

6% Convertible Preference Shares, Series "A"

Preference shares are preferred as to assets and dividends. Cumulative preferential dividends at the rate of 6% per annum will accrue on this issue of Preference shares from July 1st, 1930, and will be payable quarterly on November 1st, February 1st, May 1st and August 1st in each year, the first instalment (for four months) being payable on November 1st, 1930. Dividends will be payable by cheque in Canadian funds at par at any branch of the Canadian Bank of Commerce in Canada (Yukon Territory excepted).

Preference shares are redeemable as a whole or in part at the option of the Company on any dividend date on 60 days' notice at $110 per share plus accrued and unpaid dividends.

Shares are preferred as to assets in the case of voluntary liquidation up to $110 per share plus accrued and unpaid dividends, and in the case of involuntary liquidation up to $100 per share plus accrued and unpaid dividends. All legal details in connection with this issue are to be approved by Messrs. Walsh, Bull, Housser, Tupper and Molson. Registrar and Transfer Agent: The London and Western Trust Company, Limited, Vancouver, B. C.

Dividends are free from Provincial Income Tax under existing legislation.

The Company: Northwestern Investment and Holding Corporation Limited is being incorporated under the laws of the Province of British Columbia with broad powers including, among others, the right to buy, hold, sell and deal in all classes of securities, to acquire minority and controlling interests in financial and other undertakings, to participate in underwritings and syndicates, and generally to engage in such financial undertakings as the Board of Directors may from time to time consider advisable.

It will be the policy of the Company to distribute its investments and operations over a broad range of activities, both Canadian and foreign. The assets of the Company will consist mainly of cash and securities. Its earnings will be derived from interest and revenue on its investments, as well as revenues derived from other sources.

Capitalization:

	Authorized	To be presently outstanding
6% Preference Shares ($100 par value)	$2,000,000.00†	$850,000.00
Class "A" Common Shares (No par value)	200,000 Sh.*	
Class "B" Common Shares (No par value)	50,000 Sh.	15,000 Sh.**

†Issuable in series.
*Of the authorized amount of Class "A" Common Shares 51,000 shares have been reserved for the conversion of the present issue of Preference shares and for the Share Purchase Warrants attached to the Preference shares.
Further offerings of Class "A" shares will be at a price of not less than $25 per share.
**Pemberton & Son Vancouver Ltd. have acquired the entire amount of issued Class "B" shares, for which they are paying, in cash, a total of $130,000.00 or $10 per share.

Purchase Warrants: Each Preference share of the present offering carries non-detachable purchase warrants entitling the holder to purchase at any time up to January 1st, 1938, two shares of Class "A" Common at a price of $25 per share, plus accrued dividends, for each $100 Preference share held.

Conversion Privilege: Preference shares of the present offering are convertible at the option of the holder at any time prior to January 1st, 1938, into Class "A" Common shares of the Company at the rate of four Class "A" shares of no par value for each $100 par value Preference share. In the event of the Preference shares of the present offering being called for redemption, the conversion privilege may be exercised by the holder at any time up to and including the 16th day prior to the date set for their redemption.

Class "A" Common Shares: Class "A" Common shares are entitled to a cumulative preferential dividend of $1.50 per share per annum.

After the payment of this cumulative preferential dividend, Class "A" shares are entitled to participate in any additional dividends declared on the Common shares of the Company to the extent that in the aggregate, the additional dividends paid or declared on the Class "A" Common shares, as a class, in excess of their Preferential dividend of $1.50 per share, shall equal 50% of the aggregate dividends paid or declared on Class "B" shares as a class.

Class "A" shares are non-voting and non-callable.

Class "A" shares are entitled in the case of either voluntary or involuntary liquidation to a distribution in priority to the Class "B" Common shares of an amount equal to the total amount received by the Company for the Class "A" Common shares distributed pro rata among all Class "A" Common shares plus any accrued and unpaid preferential dividends. Class "B" Common shares are then entitled to the aggregate amount paid to the Company for such Class "A" Common shares distributed pro rata. Any surplus of assets remaining after distribution to the Class "A" and Class "B" shares as mentioned above, shall be distributed pro rata among the Class "A" and Class "B" shareholders, so that in the aggregate the Class "A" Common shares, as a class, shall receive an additional distribution equal to 50% of the additional distribution to the Class "B" Common shares as a class.

Management: The management of the Company will be under the direction of Pemberton & Son Vancouver Limited who have entered into a contract with the Company under which the total expense of operation and management will not at any time exceed one-half of one per cent. of the paid in capital and surplus. The Board of Directors will consist of the officers and directors of Pemberton & Son Vancouver Limited. The Directors of the Company will serve without remuneration of any kind.

We offer the above Preference shares if, as and when issued, and subject to the approval of our solicitors.

PRICE 99 and accrued dividend to yield 6.06%.

Pemberton & Son
INVESTMENT BANKERS

Phone 344 Established 1887 1014 Broad St.

The information contained in this circular is based upon statements and statistics on which we have relied in the purchase of these Preference shares. We do not guarantee, but believe the statements herein made to be true.

Market News Letter on B.C. Produce

Issued by Markets Branch, Department of Agriculture

VICTORIA

Weather today cloudy with showers. Car shipments of strawberries from the Island have finished and they are now picking in crates for the local market only. We have advice that a car of Island berries arrived in Fort William and is selling retail at $4.55 per crate. The berries now being picked are inclined to be a little soft and are filling the jam and processed contracts. The processing belt is well under way and putting up at the rate of six to eight thousand cartons per day. They are also filling a contract for frozen strawberries to New Zealand in 28-pound containers.

Wire just received from Prairie markets representative from Calgary: "Electric storm with rain in Alberta, cloudy and fair in Saskatchewan describes weather conditions. The buying demand for fruit of Prairie consumers seems about half of last year's; complaints from all points prove that this is generally true. Strawberry deal is in its last lap with prices down in Manitoba and Saskatchewan, and no chance of recovery before July 5. Congestion is the cause of the slip, due to rolling, without brokers' arrangement, cars that were not bought, upsetting the fifty-fifty car split formerly agreed upon. Winnipeg has more berries than it can clean up. Six hundred crates, back-hauled by railway by mistake, was jobbed in Winnipeg at about $2, and these, with some other jobbed berries that were in off condition, reflected on the movement of firm berries. Saanich last car is off condition in Regina, with 50 cents a crate rebate allowed, making it three. Winnipeg car from Saanich was adjusted three-quarter. Prices now ruling Saskatchewan and Manitoba, three for firm stuff with supply greater than the demand. Committee of Direction inspectors start July 1 at all Prairie distributing centres." Prices quoted in wire are prices to jobbers.

VANCOUVER

The weather has been very unsettled during the past week. It is a difficult matter to give prices on strawberries. The price fluctuates between $2.50 and $3.50, depending on arrivals and demand. Arrivals were very light this morning owing to heavy rains yesterday and as a result the price shot upward to $3, and some even as high as $3.25. New apples and pears are now in from California; apples selling at $3.25 per box and pears at $3 per half box. It is rather early for these fruits, and the quality is poor owing to immaturity. Okanagan cherries are now on the market and are replacing the imported product; they sell at the same price as the imported product and are of equal quality. Hothouse tomatoes fell off heavily today, dull weather impeding sales when the heavy delivery made sales most desirable. Today's price is $2.60 for No. 1's, a very heavy reduction from the previous price. New potatoes from local sources are now in good supply and are quoted wholesale at $3.50 per sack. Chinese buyers are offering at $55 per ton.

Fruit and vegetables imported into Vancouver and Victoria during week ending June 26. California: Apples, 49 boxes; pears, 12 boxes; plums, 3,652 packages; canteloupes, 4,874 crates; honeydews, 220 crates; grapes, 115 lugs; squash, 30 boxes; celery, 391 crates; onions, 610 sacks. Washington: Apricots, 164 crates; cherries, 1,979 lugs; asparagus, 191 crates; old potatoes, 36,400 lbs.

CALGARY

Weather cloudy and warm. The strawberry market is inclined to be weak since Saturday last. Berries have been selling wholesale at $3 for first quality stuff. Tuesday 342 crates were unloaded from a Creston car. One of the chain stores here is receiving a few crates of raspberries each day but there is not any great movement of these so far. Okanagan cherries are increasing in volume and wholesalers are finding it hard now to clean up the imported Bings. This morning Washington Bings, 17 lb. lugs, are selling at $4 to $4.25, and British Columbia Bings in 4-basket crates at from $4 to $4.50. The market is badly overloaded with British Columbia hothouse cucumbers and prices range all the way from $1.50 to $2 per dozen. The car of Louisiana cucumbers in bushel baskets, that I mentioned in my last letter, is partly responsible for the glut. The market is long on California plums and prices are low. It is reported that Armstrong is finished with the head lettuce deal. New British Columbia potatoes are selling at 4 1-2c per pound, Washington potatoes being quoted at the same price. California cantelopes are plentiful, with demand weakening. Standards are quoted at $4.50 to $5 and Flats at $1.85 to $2.

EDMONTON

Business conditions are only fair. The market is well stocked with practically all fruits and vegetables in season. Cauliflower is rather scarce. Tomatoes, both British Columbia hothouse and imported field, are in heavy supply. British Columbia hothouse cucumbers are also plentiful and this week a car of field cucumbers in bushel hampers has arrived. During the last few days we have received two cars of new mixed fruit from California, containing apples, apricots, peaches and plums. British Columbia new potatoes are now coming in but are rather small in size. We are also receiving new bunched carrots and beets, both from British Columbia and Washington.

The chief interest in the market is the strawberry deal and it is hard to describe. Towards the latter half of last week berries commenced to arrive in better condition and to date are arriving in fair condition, although several lots have been rather over-ripe, but very little mould or decay seen. The chief cause of the present market condition is the irregularity of marketing the crop. As in the past about 25 per cent of the arrivals come to transient dealers or jobbers who, no matter how the regular trade channels try to stabilize the market, always upset it with lower prices. Berries are selling for various prices, ranging from $2.50 to $3.50 per crate. An attempt was made this week by the two brokerage firms to hold the price to the jobbers at $3.25, but this failed owing to the above reason. One of the large stores is selling berries retail at $3 per crate and 12 1-2 to 15c per hallock.

REGINA

The weather continues cool, with local showers. The market is well supplied with all seasonal commodities. British Columbia strawberries are arriving regularly and meeting a fair demand. Straight cars of California mixed deciduous fruits are arriving. New potatoes are arriving from the South and are rapidly replacing the old stock. The market is being supplied with Mississippi field tomatoes, which are selling at $2 per 4-basket crate, repacked. California and Egyptian onions are arriving. We notice some very choice British Columbia headlettuce packed in flats. British Columbia cherries, Bings, Royal Annes and Black Tartarians are arriving. These are of good quality and opened up in good condition. British Columbia hothouse tomatoes and cucumbers are in good supply.

WINNIPEG

The weather is fine and warm and should be ideal berry selling weather. The market, however, is being overcrowded with British Columbia berries, as a matter of fact one car which arrived here Saturday last was not distributed until Monday, and part of it carried over. In addition to this two part cars were received on Tuesday, one containing 635 crates. The Island berries so far have been arriving in somewhat better condition than Mainland berries, these last showing quite a few mouldy berries throughout the hallocks. So far the wholesale price for good stock is being fairly well maintained at around $4 per crate. Monday morning we received another car of Oregon sweet cherries, all in Canadian packages and in good condition. The price on these cherries is now $4. There is a good supply of imported tomatoes and other vegetables on the market, but business in most lines is very quiet.

SEATTLE

Peaches are on the market from California and Eastern Washington, of the Triumph variety, and selling at $1.75 to $2 per crate off the Walk. Twenty-four cars of cherries rolled from Wenatchee in two days, June 22 and 23, twenty of them going East by express and four going to canners on the Coast. The cherry season is slightly over a week earlier than last year. The early fruit season is causing complications in the whole fruit marketing system and is said to be responsible, to some degree, for the low prices prevailing.

Bonds and Shares

(ROYAL FINANCIAL CORPN., LTD.)

DOMINION OF CANADA	
C.N.R. 4½%, 1956	100.00
C.N.R. 5%, 1954	102.50
C.N.R. 5%, 1969	103.50
C.T.P. 3%, 1992	72.50
Westminster Harbor Commissioners 4%%, 1948	100.00
PROVINCIAL GOVERNMENTS	
Alberta 5%, 1939	100.79
Alberta Great Waterways 5%, 1956	100.00
B.C. (Guar. P.G.E. Railway) 4%%, 1948	98.30
B.C. (Guar. Sewerage & Drainage Board) 4½%, 1949	98.12
B.C. (Guar. Sewerage & Drainage Board) 5%, 1949	101.73
New Brunswick 4%, 1949	97.83
MUNICIPAL BONDS	
Burnaby 5%, 1935	103.54
Chilliwack 5%, 1939	99.63
Edmonton R.C. Separate School 5%, 1946	99.13
Fernie 5%, 1940	98.39
Grand Forks 7%, 1940	111.42
Kamloops 8½%, 1949	104.27
Kelowna 5%, 1942	105.62
Kelowna 5%, 1940	99.20
Medicine Hat 5%, 1944	94.42
New Westminster 5%, 1937	99.39
N. Vancouver District 5½%, 1954	104.12
N. Vancouver District 5%, 1952	98.43
N. Vancouver District 6%, 1972	107.35
N. Vancouver City Ferries 5%, 1950	97.75
N. Vancouver District (B.I.T.B.) 6%, 1972	107.35
N. Vancouver City 5%, 1958	99.51
Port Alberni 5%, 1936	95.49
Prince Rupert 5%, 1952	100.75
Prince Rupert 6%, 1935	101.00
Prince Rupert 5½%, 1934	98.93
Prince Rupert 5½%, 1938	99.50
Prince Rupert 5%, 1939	97.79
Prince Rupert 5%, 1944	97.60
Revelstoke 5½%, 1954	100.33
Summerland 5%, 1949	99.15
Trail 6%, 1941	105.00
Trail 7%, 1941	112.36
Trail 5%, 1946	97.28
Vancouver 4%, 1933	99.41
Vancouver (Point Grey) 5%, 1952	100.00
Vancouver (Point Grey) 5%, 1949	100.00
Vancouver (Point Grey) 5%, 1951	100.00
Vancouver 5%, 1958	100.85
West Vancouver 4½%, 1946	93.44
CORPORATION BONDS	
B.C. Power Corp. 5½%, 1960	98.50
Dredging Contractors 6½%, 1947	99.00
New Method Laundry 7%, 1941	108.00
Beauharnois Power Corp. (with bonus and warrants) 6%, 1959	100.00
New Westminster Paper Co. 5½%, 1950	102.00
PREFERRED SHARES	
B.C. Telephone 5%	104.00
Herrison Hot Springs (with bonus) 7%	100.00
McLeod Building (with bonus) 7%	100.00
Vulcan Engineering Works (with bonus 1% common) 7%	100.00
Smith, Davidson & Wright, Ltd., (with bonus share for share) 7%	100.00
B.C. Electric Power & Gas Co. 6%	103.00
COMMON SHARES	
Coast Breweries, Ltd.	Mkt.
Westminster Paper Co., Ltd.	10.00

Announce Issue of Preference Shares

The announcement is made by Pemberton & Son, Vancouver, Ltd., of a new issue of $850,000 convertible 6 per cent preference shares of the Northwestern Investment and Holding Corporation, Ltd.

It is the intention, according to its sponsors, to develop in this company an organization with funds available for investment in a sufficient number of securities, both local and general, to give the benefit of diversification, but which will have funds primarily available for the development and investment in Western Canadian and particularly British Columbia situations.

While the Northwestern Investment and Holding Company, Ltd., will be the first of its kind in British Columbia to offer public participation in its securities, there have been similar companies organized in the United States and elsewhere. Many of these companies, under the management of men closely in touch with the development of particular localities, have been notably successful, not only from the standpoint of profit to the holders of their securities, but also in assisting the development of the localities in which they operate.

The outstanding capitalization of the company on completion of the present financing consist of $850,000 6 per cent preference shares of $100 par value and 15,000 class "B" shares. In the authorized capitalization of the company there are also 200,000 class "A" shares, of which 51,000 have been reserved to take care of the conversion and purchase privileges offered with the present issue. The conversion privilege entitled the holders of preference shares to convert them into class "A" shares on the basis of four for every $100 par value of the preferred. Purchasers of the preferred shares are also entitled to purchase two additional class "A" shares for each $100 preference shareholder. Both conversion and purchase privileges extend to January 1, 1938. Preference shares are redeemable at $110, but provisions have been made to allow for the exercise of the conversion rights before redemption.

In addition to a prior dividend of $1.50 a share, the class "A" shares are also entitled to participate as a class in any further dividends declared on the common stock to the extent of 50 per cent of the dividends paid on the class "B" shares, as a class. All outstanding class "B" shares are held by Pemberton & Son, Vancouver, Ltd., for which they are paying in cash the sum of $150,000.

The management of the company will be under the direction of Pemberton & Son, Vancouver, Ltd., who have entered into a management contract with the company under which management expenses are not to exceed ½ of 1 per cent of the paid-in capital and surplus.

The board of directors will consist of the officers and directors of Pemberton & Son, Vancouver, Ltd., who are to serve without remuneration.

The offering price of the shares is 99, to give an immediate return of 6.06 per cent.

Government and Municipal Bonds and Preferred Stocks

(Victoria Bond Dealers' Association)

			Price	Yield
GOVERNMENT BONDS				
Dominion Government (Guar. C.N.R.)	4½%	1954	95.50	4.75
Dominion Government (Guar. C.N.R.)	4½%	1968	94.00	4.70
Dominion Government (Guar. C.N.R.)	5%	1934	100.00	4.79
Dominion Government (Guar. C.N.R.)	5%	1969	103.50	4.80
Dominion Government (Guar. C.N.O.R.)	2½%	1961	79.00	4.80
Dominion Government (Guar. G.T.P.)	2%	1962	72.00	4.72
Province of Alberta (Feb. 1)	5%	1940	100.30	4.95
Province of Alberta (June 1)	4½%	1967	94.83	4.60
Alberta Great Waterways)	5%	1956	100.00	5.00
Province of British Columbia	4½%	1953	95.15	4.65
Province of British Columbia	5%	1949	101.25	4.90
Province of British Columbia	5%	1941	100.00	4.90
Province of British Columbia (Guar. P.G.E.)	4½%	1942	96.20	4.90
Province of Manitoba	4½%	1955	94.61	4.85
Province of New Brunswick	4½%	1960	88.50	4.85
Province of Nova Scotia	5%	1958	102.00	4.87
Province of Ontario	5%	1959	103.11	4.80
Province of Saskatchewan	5%	1950	101.55	4.90
MUNICIPAL BONDS				
District of Burnaby	5%	1950	99.27	5.05
City of Edmonton	5½%	1947	104.50	5.10
City of Nanaimo	5%	1943	95.45	5.16
City of New Westminster (P.L.O.)	4½%	1932	99.14	5.30
City of New Westminster	5%	1939	98.93	5.15
City of North Vancouver	5%	1947	99.43	5.05
District of North Vancouver	5%	1948	99.41	5.05
North Vancouver (Burrard Inlet T. & B.)	5%	1972	108.30	5.50
Municipality of Oak Bay	5%	1940	99.43	5.05
District of Point Grey	5%	1949	100.00	5.00
City of Port Alberni	5%	1943	104.00	5.50
City of Prince Rupert	5%	1937	101.25	5.00
City of Victoria	5%	1949	100.00	5.00
City of Victoria	4½%	1959	92.50	5.00
City of Vancouver	4½%	1937	89.00	5.00
City of Vancouver	5%	1946	100.00	5.00
CORPORATION BONDS				
Abitibi Power & Paper	5%	1953	97.00	5.50
B.C. Power	5½%	1960	98.50	5.60
Beauharnois Power	5%	1959	100.00	5.00
Burns & Co. Ltd	5½%	1949	94.50	6.00
Canada Cement	5½%	1947	100.75	5.43
Canada Power & Paper	5½%	1953	93.00	6.40
Canada Steamships	5%	1941	94.50	5.45
T. Eaton	5%	1949	95.38	5.40
Fraser Companies, Ltd.	6%	1950	92.00	6.73
French Line	6½%	1951	102.50	6.20
Gatineau Power	5%	1956	95.75	5.50
General Steel Wares	5%	1952	100.00	5.00
Simpson's Ltd.	5%	1949	101.00	5.00
Western Power Co.	5%	1940	97.00	5.25
PREFERRED STOCKS				
B.C. Electric Power & Gas	6%	Pfd.	103.00	5.85
B.C. Telephone Co.	5%	Pfd.	103.50	5.80
Burns & Co. Ltd.	6%	Pfd.	78.00	7.69
Can. Hydro Electric	6%	Pfd.	80.00	9.74
General Steel Wares	7%	Pfd.	80.00	7.00
Growers' Wine Co.	7%	Pfd	10.25	
McLennan, McFeely & Prior, Ltd.	5½%	Pfd.	98.50	6.35
Associated Telephone & Telegraph	$4 per annum		55.00	7.27
National Telephone & Telegraph	$3.30	"	54.00	6.10

To Manage Firm's Radio Department

—Photograph by Gibson.

MR. R. K. NEWPORT

Mr. John Dunsmuir, of Mackenzie, White & Dunsmuir, Limited, Victoria and Vancouver, announced yesterday the appointment of Mr. Reg. K. Newport as manager of their radio department. Mr. Newport, who has been attached to the sales staff of the local branch of Mackenzie, White & Dunsmuir, Limited, left yesterday for Vancouver to take over his new post.

Mr. Newport is well known throughout British Columbia, having been connected with Mackenzie, White & Dunsmuir, Limited, since the inception of the company in 1922. For the past five years Mr. Newport has been attached to the local sales staff, covering the Island territory.

Calgary Oil News

(Miller, Court & Co., Ltd.)

CALGARY, June 27.—News that Calmont No. 7 on the Dallas lease close to Home No. 2 and No. 3 producers, had encountered the lime at 4,962 feet, and that Calmont No. 1, near Okalta No. 1, was gassing, and a production test would be taken shortly, was announced at the Calmont office yesterday. No. 7 struck the lime at 4,952 feet, and 6 1-4-inch pipe is being run today. Calmont No. 1, which is at a depth of 5,657 feet, of which 203 feet is in the lime, will be drilled for another 15 feet and then placed on production test. No. 4 on the Dallas lease was drilling 4,431 feet yesterday. At No. 2 adjustments of back pressure are still being made.

Mayland No. 2, in the south end of the Turner Valley, struck the lime at 4,710 feet. The well will be drilled a short distance into the potential producing horizon, following which casing will be run and cemented. Drilling out the cement plug at Eastcrest No. 1 was in progress yesterday. Officials do not expect any trouble in drilling the well to completion in the limestone. No. 2-A drilling is proceeding from 3,725 feet below the Dalhousie sands. A. P. Con. Spring Coulee well was reported drilling on Thursday at a depth of 1,739 feet in a green shale and grey sandstone formation. A. P. Con. Duvernay well was reported at a depth of 1,005 feet with drilling proceeding. Testing is still in progress at the A. P. Con. No. 2 Turner Valley well.

Model on the western flank of Turner Valley just north of the Central producing area after lowering in grade since it came in two months ago, has for the past week yielded a product of 62 degrees Baume gravity. This well is being watched closely as a possible producer of crude. Freehold No. 2 officials confirm previous report that the well has settled to a production of between 125 and 150 barrels daily. Managing director stated well may be drilled deeper shortly.

CITIES SERVICE CO.
5% Debentures at 100

Due 1950

Convertible into common stock at following prices:

$37.50 per share	Dec. 1, 1929—June 1, 1931
36.75 " "	June 2, 1931—Dec. 1, 1931
36.00 " "	Dec. 2, 1931—June 1, 1932
34.25 " "	June 2, 1932—Dec. 1, 1932
32.50 " "	Dec. 2, 1932—June 1, 1933
33.75 " "	June 2, 1933—Dec. 1, 1933
35.00 " "	Dec. 2, 1933—June 1, 1934
33.20 " "	June 2, 1934—Dec. 1, 1934
27.50 " "	Dec. 2, 1934—June 1, 1935
35.75 " "	June 2, 1935—Dec. 1, 1935

This means that the holder of the Bond has an option for 5 years to buy at $39.79, notwithstanding the price at which the stock may stand at that time—and, in the meantime, receives 5% on his investment.

This Bond reached a high of 125 before recent break.

Cities Service Co. ranks third in amount of gross revenues. Reserves amounting to more than $100,000,000 have been set up so far.

Cities Service Co. controls more than 65 public utility companies supplying service in twenty states and Canada and more than 45 companies in oil production, transportation, refining and marketing. Earnings have increased steadily for the past 9 years and monthly 1930 earnings are increasing regularly.

B.C. BOND CORP., LTD.
H. E. BOOKMAN, President
1124 GOVERNMENT STREET ESTABLISHED 1901

Check Over Your Supply of Office Stationery

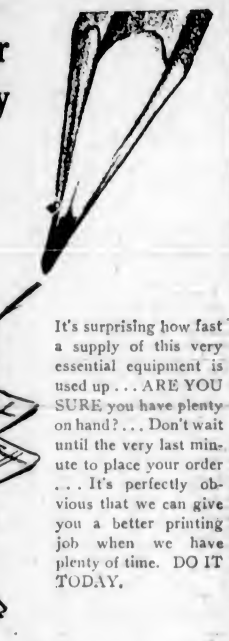

It's surprising how fast a supply of this very essential equipment is used up . . . ARE YOU SURE you have plenty on hand? . . . Don't wait until the very last minute to place your order . . . It's perfectly obvious that we can give you a better printing job when we have plenty of time. DO IT TODAY.

THE COLONIST
BOOKBINDING—PRINTING—LITHOGRAPHING
1211 Broad Street Phone 197

EXCELLENT FILMS OF ISLAND TAKEN

Mr. George I. Warren Receives Proofs of Shots Taken by Mr. W. J. Oliver

A number of exceedingly beautiful proofs of still and moving pictures of Vancouver Island, taken by Mr. W. T. Oliver, at the suggestion of the Victoria and Island Publicity Bureau, have been received by Publicity Commissioner George I. Warren, who believes that the publicity value of the completed reels will be as great or greater than any which has attached to propaganda regarding Vancouver Island up to date.

Some of these pictures are full of action, including pictures of rances shooting the rapids and the landing of salmon. Others represent wonderful sunset views and yet others show the immensity of the big timber of the Island.

A non-smoker was denouncing the evils of tobacco.

"Carefully compiled statistics," said he, "show that every cigar a man smokes shorten his life by three days, and every cigarette he smokes shortens his life by a day——"

At this point a member of the audience said:

"Are those statistics absolutely accurate?"

"Absolutely, sir," said the speaker.

"Then I've been dead over two hundred years," said the interrupter.

Dentist (just off for a round of golf, to assistant): "If anyone should inquire, Miss Brown, I'm away on business. I have eighteen cavities to fill this afternoon!"

HEAD-FIX
FOR
Sick and Nervous Headaches
NEURALGIA and RHEUMATIC PAINS
NO OPIATES or INJURIOUS DRUGS
Just what your physician would prescribe in capsule form
At all druggists:
35c Per Box
THE VANCOUVER DRUG CO., LTD., General Agents

Important Notices, Employment, Business and Professional Directory, Wants, Etc.

The Daily Colonist

RATES FOR CLASSIFIED OR WANT ADVERTISEMENTS

One and one-half cents a word each insertion; nine cents a word a week, with a minimum of ten words; cash with order. No advertisement accepted for less than twenty-five cents.

Death and Funeral Notices, $1.50 first insertion; $1.00 for each additional insertion. Marriages, Cards of Thanks and In Memoriam Notices, $1.50 per insertion.

Birth Notices, $1.00 per insertion.

Business or Professional Cards of two lines or under, $2.50 per month. Additional space at $7.35 per line per month.

Advertisers who desire may have replies addressed to a box at The Colonist and forwarded to their private address. A charge of ten cents is made for mailing replies. In this case a'd three words ("Box....Colonist") to the count for the number of words.

Out-of-town readers of our advertisements ask advertisers to give address as well as phone numbers, as it is not always possible to communicate through the phone.

To insure insertion Classified Ads should reach The Colonist before 10 p.m. on the day previous to publication.

Classified Ads for The Sunday Colonist will be accepted up to 10 p.m. on Saturdays.

The Colonist will not be responsible for more than one incorrect insertion of any advertisement ordered for more than one issue.

Any claim for rebate on account of errors or omissions must be made within thirty days from the date of the issue, otherwise the claim will not be allowed.

The Colonist service is available every day from 8 a.m. to 10 p.m., excepting Sundays. Just call 11.

CLASSIFICATIONS

Acreage for Rent 83
Acreage for Sale 82
Acreage Wanted 84
Autos for Hire 66
Automobiles 65
Births 1
Bicycles and Motorcycles 40K
Boats and Launches 70
Building Material 40A
Business Directory 71
Business Opportunities 69
Cards of Thanks 4
Church Notices 9
Clothing, Furs, Shoes, Etc. 40B
Coming Events 10
Dancing 30
Deaths 2
Dressmaking 28
Educational 86
Farms for Rent 85
Farms for Sale 87
Farms Wanted 88
Flats and Apartments to Rent 53
Flats and Apartments Wanted 54
Flowers 7
For Sale, Miscellaneous 40D
Furniture 40C
Fuel 40G
Funeral Directors 6
Furnished Houses for Rent 53A
Furnished Rooms for Rent 49A
Furnished Rooms Wanted 50A
Halls to Rent 36
Housekeeping Rooms to Rent 51
Housekeeping Rooms Wanted 52
Houses for Sale 75
In Memoriam 5
Listings Canceled 77
Lodges and Societies 29
Lost and Found 22
Machinery 64
Marriages 3
Maternity and Convalescent Homes 62
Miscellaneous 37
Money to Loan 31
Monumental Works 8
Music 24
Musical Instruments 40E
Nursery Stock, Plants, Etc. 81
Personal 21
Professional Directory 72
Property for Sale 80
Property Wanted 83
Poultry and Livestock 63
Radio 40F
Room and Board 47
Rooms and Board Wanted 48
Situations Wanted—Female 18
Situations Wanted—Male 13
Stoves, Ranges, Furnaces 40L
Summer Resorts 61
Teachers Wanted 15
Timber 30
To Exchange—Miscellaneous 32
To Exchange—Real Estate 76
To Rent—Miscellaneous 38
Unfurnished Houses to Rent 55B
Unfurnished Rooms to Rent 49B
Unfurnished Rooms Wanted 50B
Wanted—Female Help 14
Wanted—Male Help 13
Wanted Miscellaneous 37
Wanted to Borrow 32

1 BIRTHS

HORSLAND—At St. Joseph's Hospital, on June 27, to Mr. and Mrs. William Horsland, Glanford Avenue, Saanich, a daughter.

2 DEATHS

MARSHALL—At Shanghai, China, on June 25, Charles W. Marshall, accidentally killed while cleaning his revolver. He leaves to mourn his loss his widow, two daughters and son, residing at 3612 Roseberry Avenue, Victoria, B.C.

PYNN—On June 23, John Marsh Pynn, aged seventy years, born in England and a resident of this city for the last forty-two years. There survive his widow, three sons, two daughters and one brother.
The funeral will take place this afternoon, June 28, at 3.30 o'clock, from the Sands Funeral Chapel, and the remains will be laid to rest in the family plot at Ross Bay Cemetery.

4 CARD OF THANKS

Mr. Henry Hudson and family, of 1131 Balmoral Road, wish to acknowledge with deepest gratitude the beautiful floral tributes and kindly sympathy extended to them in their loss of a loving wife and mother.

5 IN MEMORIAM

THOMPSON—In memory of my beloved wife, Claire, who passed away June 23, 1929.

No friends stood by to see her die,
No one to bid her a last good-bye;
But in heaven we hope to meet again.

McGOWAN—In lovine memory of Ralph McGowan, who died June 28, 1928.

Not dead to us who loved him,
Not lost but gone before;
His lives with us in memory,
And will forever more.
—Inserted by his wife and children.

6 FUNERAL DIRECTORS

HAYWARD'S B.C. FUNERAL CO., LTD. Established 1867
734 Broughton Street, Victoria, B.C.
Phones: 2235, 2239, 2237, 9131L

SANDS FUNERAL CO.
Office and Chapel 1613 Quadra Street
Phones 3306, 0035 and 7448L

THOMSON & FETTERLY'S FUNERAL HOME
1625 Quadra Street
Phone 499—Night and Day

McCALL BROTHERS
"The Floral Funeral Home"
Johnson and Vancouver Sts. Phone 363

S. J. CURRY & SON
Funeral Directors
930 Quadra Street Phone 940

7 FLOWERS

SAVORY'S—WEDDING BOUQUETS, DESIGNS, etc. Phone 1024. 1431 Douglas.

WOODS FLOWER SHOP, 1905 DOUGLAS Cut flowers and designs. Phone 1126.

7A FUNERAL DESIGNS

BALLANTYNE BROS., LTD.
Cut Flowers and Designs
645 Fort Street Phone 204
Greenhouses: North Quadra Street

8 MONUMENTAL WORKS

STEWART MONUMENTAL WORKS, LTD. Take No. 6 or 7 street car to works. 1401 May Street. Phone 4817.

16 AGENTS WANTED

SALESMEN—WONDERFUL OPPORTUNITY for capable men to earn big money selling exclusive line Men's Neckties and the new Royal Buckingham Table Cover, direct to consumer. Full or spare time. Experience unnecessary. Liberal commission. Write today for Free Sales Outfit. Dept. 1483, Public Service Mills of Canada, Ltd., London, Ontario.

9 CHURCH NOTICES

ANGLICAN

Christ Church Cathedral. Holy Communion, 8 a.m. Matins and sermon, 11 a.m.; preacher, the Dean. Evensong and sermon, 7.30 p.m.; preacher, Rev. E. W. P. Carter. Children's service, 11 a.m., in Memorial Hall Chapel. The Very Rev. C. S. Quainton, D.D., Dean and Rector.

St. Alban's, Belmont and Ryan. Holy Communion, 8 a.m. Matins, 11 a.m. Evensong, 7 p.m.

St. Barnabas' Church, corner Cook and Caledonia (No. 3 car). Holy Communion, 8 a.m. Choral Eucharist, 11 a.m. Sunday school, 3.30 p.m. Evensong and sermon, 7.30 p.m. Rev. N. E. Smith, B.A., Rector.

St. John's, Quadra Street. 8 a.m. Holy Communion. 11 a.m., Morning Prayer. 7.30, Evensong. Organ recital by Mr. G. J. Burnett before the evening service. Rector, Rev. Canon F. A. P. Chadwick, M.A.

St. Mary's Church, Elgin Road, Oak Bay. Holy Communion, 8 a.m. Children's flower service, 9:30. Matins and sermon, 11 o'clock. Evensong and sermon, 7:30 p.m. Rector, Canon A. E. del. Nunns.

CHRISTADELPHIAN

Christadelphian, Orange Hall, Courtney Street. Morning service, 11. Evening, 7:30; subject, "Resurrection to Life." You are welcome.

OAKLANDS HALL

Oaklands Gospel Hall, Hillside car terminus. 11 a.m., Worship. 7 p.m., Gospel service. 9:45 a.m., School. Open-air service, Willows Beach, 3 p.m. Bright singing. All are welcome.

PRESBYTERIAN

St. Andrew's Presbyterian Church. Rev. H. P. S. Luttrell, B.A. June 29. Sunday school, 9:45 o'clock. Morning service, 11 o'clock; sermon, "Measuring Jerusalem"; solo, "The King of Love" (Gounod), Mr. A. W. Travett; anthem, "Let Not Your Heart Be Troubled" (Trembath). Evening service, 7:30 o'clock; sermon, "The Truth at Any Price"; solo, "We May Not Climb the Heavenly Steeps" (Spross), Mr. William Draper; anthem, "God of Our Fathers" (Prindle Scott).

PSYCHIC RESEARCH

Society for Psychic Research, S.O.E. Hall, Sundar, 7:30 p.m., Mrs. E. Charlton, of Vancouver. Messages from favorite flowers after the lecture. Message circle Monday, 8 o'clock. Everybody welcome.

REFORMED EPISCOPAL

Church of Our Lord, Humboldt and Blanshard. Rector, Rev. A. deB. Owen. Services, 11 a.m. and 7:30 p.m.

THEOSOPHY

Monday, 8 p.m. Victoria Independent Theosophical Society, Jones Building, Fort Street; subject, "W. Q. Judge on Reincarnation." All welcome.

10 COMING EVENTS

DANCE—SATURDAY NIGHT, AMPHION Hall, 9 to 12. Evelyn Holt's orchestra. Admission 35c.

DANCE — SONS OF CANADA HALL, every Saturday night, 9:45 till 11:45. Admission 35c.

DANCE, McMORRAN'S PAVILION, CORDOVA BAY, every Saturday at 9. Pitt's orchestra.

DANCE AT LITTLE ARCTIC TEAROOM every Saturday, 8 p.m. Four-piece orchestra. Admission 35c.

DAUGHTERS OF ST. GEORGE, NO. 33, will hold home cooking stall Saturday, June 28, in basement, David Spencer, Limited.

JULY 1 — DANCE AT McMORRAN'S, Cordova Bay. Pitt's orchestra. Come and have a good time.

NOTICE—EVERYBODY IS COMING TO the special Dominion Day dance, Tuesday, 9:15. Georgs Osard's splendid orchestra. Toby Jug, Hamsterley Lakeside.

NEW SHRINE AUDITORIUM — GRAND ball tonight, June 28. Preceded at 6 p.m. by the Victoria Girls' Band. Under the auspices of the Motor Drivers' and Chauffeurs' Association. $350 radio and other valuable prizes given away at midnight. Tickets 50c, at Morris' Diamond Store, Kent's Music Store, and at the door. Special dance music at 9 p.m. by orchestra.

SONS AND DAUGHTERS OF ST. Ives. Will hold open air dance at Beaver Lake July 1. Buses will leave corner Broughton and Douglas at 10.30 sharp. Everybody welcome.

SONS AND DAUGHTERS OF ST. George will meet at Harmony Hall, Fort Street, 1:30 p.m. sharp Sunday, June 29, to attend annual memorial service.

SHETLAND PONIES FOR SALE OR HIRE by the day or week. Take one or two to this picnic for the children; elves them a good time. 734 Pandora Avenue. Phone 6236L.

SATURDAY, JUNE 28, 8:30 P.M. — Eagles' Military Five Hundred, Eagles' Hall, 1319 Government Street. Good prizes. Admission 25c.

THE TOBY JUG, HAMSTERLEY LAKESIDE—Dancing every Saturday evening, 9:15 o'clock. Osard's splendid 5-piece orchestra.

THERE WILL BE A MEETING OF THE Cornish Association on Saturday, June 28, at 8 o'clock, Labor Hall, Courtney St.

VICTORIA BOYS' BAND WILL HOLD A dance in Shrine Auditorium, June 30. Dancing, 9:30 to 12. Heaton's orchestra. Tickets, $1.50 couple; 75c single.

WELSH SOCIETY WHIST DRIVE, 1414 Douglas Street, Saturday, June 28, 9:30. Good prizes. Admission 25c.

$.30—PARTNER WHIST AND DANCE, S.O.E. Hall. Pride of the Island, Saturday, June 28. Prize: Ladies, 35, two $3, two $2.50, two $2, two $1; two specials, $1. Admission 25c.

13 WANTED—MALE HELP

SALESMEN—NEW ORGANIZATION HAS opening for several men of ability. Apply the May Tag Co., Ltd., 1427 Douglas Street.

WANTED—PARTNER WITH CAR. EXcellent proposition for live wire with small capital. Apply Box 9935, Colonist.

WANTED—BOY TO WATER GARDEN daily. Phone 5483 after 9.

JOHN WOOD
Vocational and Technical Adviser
Agent for
International Correspondence Schools,
Canadian, Limited.
709 Yates Street. Phone 4118; Res. 6726L

14 WANTED—FEMALE HELP

AUCTION AND CONTRACT BRIDGE Studio, Linden Avenue. Phone 623.

AT ONCE—GIRL OR YOUNG WOMAN willing to go to Brantwood during July. $20; two in family. Phone 5463 after 5.

GIRL FOR GENERAL HOUSEWORK—Sleep in. Good wages. Phone 6464R.

HOUSEKEEPER — POULTRY FARM, near Victoria. Give particulars. Box 9934, Colonist.

LEARN BEAUTY CULTURE — ENROLL Victoria Hairdressing College. Summer fee, $75. Terms. 114 Woolworth Bldg.

SALESLADIES — NEW ORGANIZATION has opening for several women of ability. Apply the May Tag Co., Ltd., 1427 Douglas Street.

WANTED—MAN AND WIFE OR WOMAN and daughter, to do cooking and take full charge of home. Must be good cook, neat housekeeper. Telephone Belmont 2?M. Wages $75.

WANTED—A CHILDREN'S NURSE FOR three small children, ages 4 years, 3½ years and 3½ months. Take entire charge. Wages $30 per month. Apply Mrs. Panning, Buena Vista Hotel, Cowichan Bay, V.I.

WANTED—AN EXPERIENCED WAITress; also capable housemaid. Box 9380, Colonist.

15 TEACHERS WANTED

APPLICATIONS WILL BE RECEIVED by the undersigned for teachers of manual training and home economics up to noon the sixteenth day of June, 1930. State experience and forward credentials to

H. P. HEWETT, Secretary
Board of School Trustees of Oak Bay
2168 Oak Bay Avenue, Oak Bay, B.C.

17 SITUATIONS WANTED—MALE

A. J. GREGG, HOUSE WINDOWS cleaned, 9 cents each, outside. Phone 2456.

BOOKKEEPING AND AUDITING BY experienced accountant; reasonable charges. Box 9660, Colonist.

17 SITUATIONS WANTED—MALE (Continued)

DANGEROUS TREES TOPPED OR felled by reliable people. Phone 5544L between 9 and 9 p.m.

LOT CLEARED, EXCAVATING — Phone 5858L.

MARRIED COUPLE, ENGLISH, NO ENcumbrance, desire position on poultry farm; wife good plain cook and housekeeper, man several years' experience in poultry raising and egg production. Box 20, Colonist.

STRONG BOY, 17, WANTS WORK—ANY kind. Second year college education. Box 9944, Colonist.

SCHOOLBOY DESIRES JOB ON FARM during July and August. Box 9773, Colonist.

TUM KEE, a CHINESE EMPLOYMENT agent, 1615 Government Street; phone 61.

17A PAINTERS AND DECORATORS

F. C. WHITE, INTERIOR DECORATOR, house painting, roof expert. Phone 1014.

FRANK HEANSKI, PAINTING, PAPERhanging, kalsomining. Rooms papered, $10. Phone 5006 for samples. 1246 Gladstone Avenue.

PAINTING, PAPERHANGING, KALSOmining. Estimates free. Phone 8596R2. First-class work.

PHONE SECRETARY OF LOCAL UNION 1119 if you need a painter. 7175Y.

17C CARPENTERS AND CONTRACTORS

ALTERATIONS, HOUSE RAISING, foundations, roofs repaired. Estimates given. 7276 and 3349L. O'Regan.

ALTERATIONS, GARAGES, FENCES, etc. Easy terms. Phone K. P. Irving.

CONCRETE AND CEMENT WORK, foundations, basements, sidewalks. Briar & Firer, phones 7634X2 and 8739X.

IF YOU WANT A CARPENTER, PHONE secretary of local union, 417.

17E GARDENERS

LANDSCAPE GARDENING, DRIVEways, tennis courts, fencing, pergolas, ponds, etc. Phone W. G. Underdown.

18 SITUATIONS WANTED—FEMALE

EXPERIENCED HOUSEKEEPER FOR rooming house, bachelors, or business couple. Phone 7134L.

LADY WISHES POSITION AS HOUSEkeeper—Willing to take country position or keep house for a widower. Can give references. Phone 5733L or write Box 5, Colonist.

OFFICE AND HOUSE CLEANING BY hour or day. Phone 6449X.

RELIABLE WOMAN WISHES POSITION as housekeeper. Box 9996, Colonist.

WELL EDUCATED GERMAN GIRL, 25, wants position in a nice Canadian home, where she can learn good English. Salary no object. Write to Mr. G. Fieken, Field, B.C.

21 PERSONAL

A TURKISH BATH PURIFIES THE blood, cleanses the kidneys. Miss Van Becker, 732 Yates. Phone 6784.

ARE YOU PARTICULAR ABOUT HAVing correctly printed wedding stationery? Consult The Colonist Printing Department. Phone 197.

COLLECTIONS

COLLECTION SERVICE FOR YOU—THE business of this office (established 22 years ago) has been built on honest service and prompt remittances. Agencies throughout the world. No collection, no charge. We offer this service to the retailer, jobber, wholesaler or manufacturer. The T. P. McConnell Mercantile Agency

CONSTIPATION SUCCESSFULLY TREATed by natural methods. G. Spence Matthews, Jones Building.

DO NOT OVERLOOK YOUR WEDDING invitations till the last minute. You will be pleased with our work and our prices are reasonable. The Colonist Job Printing Department, phone 197.

ECZEMA, ITCH, PIMPLES, PSORIASIS, piles, ulcerated legs. Try George Lee's Old Chinese Eczema Remedy. 1501 Government Street.

FOR RAWLEIGH PRODUCTS PHONE Chris Wade, 1425 Fort Street, 4806.

IF YOUR WATCH DOES NOT GIVE satisfaction, bring it to the "Watch Bench." Mainspring, $1; cleaning, $1. Old gold bought. 1320 Broad Street.

LARGE CHOICE OF ENGLISH, CANAdian, and American periodicals for free use in our reading parlors. Lakeside. It is like a cozy club. Tons served from 25c up. Lunch at any time. Hamsterley Lakeside.

MADAME OLIVIA, CLAIRVOYANT, front suite, 726½ Fort St. Phone 1396.

MADE-TO-MEASURE SUITS, $34 UP. Rankin, Tailor, 734 Pandora Avenue.

MENZIES NURSING & CONVALESCENT Home. 130 Menzies St. Phone 4926.

MARCEL AND HAIRCUT IN YOUR home; experienced operator. 4061R1.

NEW EASLETTE ELECTRIC WASHER. Only $115. A. E. Taylor & Co., 719 Yates.

"BESTHOLME"—MRS. WOODS, Graduate nurse. 1434 St. Patrick, Oak Bay. Phone 3442.

TURKISH BATH—STEAM OR ELECtric salt baths. Harry Lowsnborg, Stockholm graduate masseur; specialist rhumatism, sciatica, etc. Crystal Garden. Phone 2297.

WILL GIVE MOTHERLY CARE TO small child in my own home. Phone 7994X1.

YOUR PROBLEMS SOLVED — INTERnational expert. Apply Mobius Studio, Balmoral Hotel. Phone 3780.

23 EDUCATIONAL

B. C. DRAMATIC SCHOOL—ELOCUTION, public speaking, dramatic work. $25 per year.

ENROLL TODAY
AT SPROTT-SHAW SCHOOL

COURSES — Commercial, Stenography, Secretarial, Civil Service, Clerical, Radiotelegraphy, Preparatory. Complete equipment, competent staff, individual instruction, positions for graduates.
James H. Beatty, Manager.
Sprott-Shaw Building, 1012 Douglas Street
Phone 939

ROYAL BUSINESS SCHOOL (OVER R. Campbell's, Government St.). Phone 8244. Principal, Miss E. W. Sayor. Full commercial and secretarial courses. No failures. Highest successes in the city.

POSITIONS AS POSTMEN, CLERKS, Customs Examiner, etc., constantly vacant. Write M.C.C. Civil Service School, 19 Mackle Block, Calgary.

SUPPLEMENTALS AND HIGH SCHOOL work during holidays. Phone 2377.

SHORTHAND SCHOOL, 1011 GOVERNment Street. Business subjects, thorough tuition. E. A. MacMillan, principal. Phone 374.

THE STANDARD SCHOOL OF STENOGRAPHY AND TYPEWRITING
G. M. DICKSON
Night Classes Monday and Thursday, 7 p.m.
MT. DOUGLAS BLK., OAK BAY JUNCTION
TELEPHONE 3532

THE NEW ERA BUSINESS SCHOOL, Hibben-Bone Bldg. Phones 2802, 8640L. Shorthand, typewriting, bookkeeping, etc. Coaching in all high school subjects.

VICTORIA SCHOOL OF EXPRESSION
Public Speaking, Elocution, Plays, Singing. Preparation for Festivals.
MRS. WILFRID ORD, F.T.C.L.
1006 Cook Street Phone 829

1931 DOMINION CENSUS—MALE AND female clerks wanted for work at Ottawa. Get full particulars NOW from M.C.C. Civil Service School, 19 Mackle Block, Calgary.

ART

COMMERCIAL ART SCHOOL, 730 YATES Street (over Herman's). Phone 73.

24 MUSIC

ATTFIELD—MANDOLIN, BANJO, GUItar. B.C. Academy. Ph. 2947-5086Y.

BANJO, MANDOLIN, GUITAR AND ALL stringed instruments taught by W. G. Plowright, 1116 Broad Street. Phone 1858. Res. phone 8629R1. Hours, 1 to 9 p.m.; Saturday, 9 to 1.

24B VIOLIN

ERNEST SEMPLE, VIOLINIST AND teacher. Studio, phone 3647; res., 2199

24C SINGING

ADAM BOYD, TEACHER OF SINGING. Studio, 1366 Yates Street. Phone.

Double Service in Want Ads

You can telephone your answers as well as your classified advertisements to The Colonist. Readers are often interested in Want Advertisements that do not carry the names or addresses of advertisers, but a Colonist box number. For the accommodation of those readers who find it inconvenient to write an answer, and to serve the advertiser better, we will take replies to Box Numbers over the telephone.

The Colonist service is available from 8 a.m. to 10 p.m., excepting Sundays. Phone 11.

25 DANCING

BALLROOM DANCING — THE LATEST steps. Tap, tango, ballet, acrobatic, etc. Phone Mlle. Louise, 2356.

BRUSH UP YOUR BALLROOM DANCING —You will enjoy it, so will your partners, if you learn just how, by Jose Farrington, Victoria Studio of Dancing; also ballet dancing, Tap dancing and ballet by Christensen, of New York. 639½ Fort Street.

28 DRESSMAKING

CHOKERS, FURS, REMODELED; MODerate charge. Phone 4165.

LOOSE COVERS FOR FURNITURE AND car. Dressmaking. Phone 7557R.

29 LOST AND FOUND

LOST—DARK GORDON SETTER DOG. Phone 4940 or Box 38, Colonist.

LOST — FEMALE IRISH SETTER PUP, light tan color, Ten Mile Point, Liberal reward. Branson, phone Albion 45R.

LOST — YOUNG IRISH SETTER, FEmale, light tan, 4 months old, lost at Ten Mile Point. Please phone Branson, 5400.

LOST—A CHILD'S GOLD BUTTERFLY brooch, June 19, between Terry's and Hudson's Bar. Reward. Phone 9385.

LOST — WALLET CONTAINING BILLS, $5 union card and driver's licence. Phone 6746R. Reward.

LOST — ON PORT ST., LADY'S LEFT shoe. Phone 9313Y.

LOST—BOY'S BICYCLE, VICINITY OF Oak Bay boathouse. Phone 3097L. Reward.

LOST — FRIDAY NIGHT, ON MARINE Drive or Fairfield district, lady's blue hat. Reward. Box 9930, Colonist.

30 TIMBER BROKERS

FOR SALE—1½ MILLION FEET TIMber, close to railroad. More available. Apply 1321 Broad Street.

TIMBER FOR SALE. GIRDWOOD & CO., 1 Pemberton Bldg.

31 MONEY TO LOAN

AGREEMENTS AND MORTGAGES PURchased. Money to loan. Foot & Manner, Barristers, Bank Nova Scotia Bldg.

LARGE AND SMALL AMOUNTS—Building loans a specialty. No delay. Brown Bros., 206 Pemberton Building.

MONEY TO LOAN
On Mortgage, Straight Loans, or Monthly Repayment.
Heisterman, Forman & Co., 608 View St.

MONEY TO LOAN ON FIRST MORTgage. Swinerton & Musgrave, Ltd., 840 Fort Street.

MONEY TO LOAN ON IMPROVED REAL estate at current rate of interest; strictly confidential; quick decisions; reasonable charges. F. R. Brown & Sons, Ltd., 1112 Broad Street. Phone 1076.

SEVEN PER CENT MONEY AVAILABLE in a limited amount on first mortgages, good improved residential property. The Royal Trust Company, Belmont House, Victoria.

32 WANTED TO BORROW

MONEY WANTED—WE HAVE FOR disposal some very choice first mortgages of $400, $500, $750, $1,000, $1,500 and $2,000 respectively, at the current rate of interest. If you have idle funds we shall be very pleased to show you our offerings. F. R. Brown & Sons, Ltd., 1112 Broad Street. Phone 1076.

37 MISCELLANEOUS

AUTO TRUNKS BUILT TO FIT YOUR car. Loose covers for cars a specialty. Furniture repairs and upholstery. Victoria Auto Trunk Works, 2013 Oak Bay Ave. Phone 5186.

ALL YOUR TRASH WILL BRING YOU a cash, such as rags, bottles, also tools, stoves, furniture, or anything else. We call anywhere and pay best prices. Phone 5186.

LAWN MOWERS SHARPENED, COLlected and delivered. Elvas Bros., 1433 Broad Street. Phone 3040; res., 7011L.

LAWN MOWERS! — WE SELL, EXchange, sharpen or repair them. Phone 446. Gill Bros., formerly Carver & Son, 739 Fort St.

LAWN MOWERS SHARPENED, $1; FREE delivery. Peden Bros., 1410-12 Douglas St., Phone 917.

SAWS, ALL KINDS, FILED, SET, gummed, etc. Phone W. Emery, 1567 Gladstone Avenue.

38 TO RENT—MISCELLANEOUS

FOR RENT—STORE, NORTH DOUGLAS Street, from March 1. F. M. Russell, 112 Pemberton Bldg.

OPPORTUNITY FOR BUTCHER
ROYAL OAK—Good location, store 10 ft. by 25 ft., with showcases, scales, etc. Now available. $30 per month.
PEMBERTON & SON
625 Fort St. Phone 388

STORE, 18 x 82 FT.—714 VIEW STREET. Next to Carey's Tea Store. View St.

39 WANTED TO RENT—MISCELLANEOUS

WANTED — TO HIRE FOR 2 OR 4 weeks, a small sailboat or dinghy. Apply J. M., Beach Hotel.

40 FOR SALE, MISCELLANEOUS

40A BUILDING MATERIALS

A LARGE QUANTITY OF CORRUGATED iron, all sizes in pipe and fittings, also roofing paper. Victoria Junk Agency, 1314 Wharf Street, phone 1326.

FOR SALE—LUMBER USED AS FENCE and office at new Kresge Building. Apply Smith Bros. & Wilson, immediately.

40B CLOTHING, FURS, SHOES, ETC.

FUR COLLAR AND CUFFS—AFRICAN Blue Monkey. Suit elderly lady. Sacrifice. Phone 7364Y.

40C FUEL

100 LBS. SACK COAL, 75c. DELIVERED Phone 137 or 138.

40D FURNITURE

A BLACK OAK SIDEBOARD — 731 Courtney Street.

VERY SUPERIOR AND DISTINCTIVE dining-room suite (Chippendale), in massive mahogany, 13 brocaded seated chairs, 14-foot single span extension table and serving table. In perfect condition and selling for less than half its cost. Also 9 Oriental rugs. Phone 7068L.

40E MUSICAL INSTRUMENTS

A FEW BARGAINS AT THE WILLIS Piano House: A Gerhard Heintzman upright Louis piano, practically as good as new; a wonderful bargain (terms) at $350. An upright piano in fumed oak, in perfect condition, for $375. A $190 cabinet style Victrola for $90; and we've a couple of Edison cabinet gramophones at $10. Willis Pianos, Ltd., 1062 Government St. Phone 814.

COMPLETE SET LUDWIG TRAP DRUMS —Excellent condition, $40. Owner leaving city. 5175L.

FOR SALE, CHEAP, AN A. B. CHASE upright mahogany piano. Owner leaving city. Apply 661 Dunedin Street.

VICTOR ORTHOPHONIC — CONDITION perfect; 79 classic records, $70. Phone 5199R.

40 FOR SALE, MISCELLANEOUS (Continued)

THE NEW HAWAIIAN RECORD FOR THE CAMP
"Down the River of Golden Dreams."
"Whippoorwill."
Price 85c, with on old Victor record.
DAVID SPENCER, LTD.
(Music Dept.)

40F RADIO

A GUARANTEED SECOND-HAND OR new electric radio sold on easy terms. Victory Cycle Works, 681 Johnson Street. Phone 735. Opposite Red Cross Workshop.

FREE

AVAIL YOURSELF OF OUR FREE radio tube testing service.

RADIO-LECTRIC, LTD.
635 Fort Street Phone 3111

AERIALS PUT UP, $3.75. COMPLETE. Phone 735.

CONSOLE MODEL RADIO, DYNAMIC speaker, 1930, brand new. A little over half price. Reason for selling. Box 9684, Colonist.

ELECTRIC RADIOS FOR HIRE BY THE week or month. 581 Johnson Street; phone 735.

RADIOLA "33"
AT A GREAT BARGAIN PRICE!
HERE IS A BARGAIN OPPORTUNITY that merits your attention at once. Two only of these famous sets (demonstrator models), are priced at $89.50, complete. Reg. $121.50.
Easy Terms.
DAVIS & KING, LTD.
717 Fort Street Phone 711

SNAPS IN USED RADIOS

WESTINGHOUSE MODEL 62, ALL-ELECtric console, $114.50. $11.25 down, $9.40 per month.

RADIOLA REGENOFLEX — Complete with batteries and speaker, $39.50. $5 down, $5 per month.

HUDSON'S BAY COMPANY
Music Department Third Floor

EXPERT RADIO SERVICE. ALL TYPES and models of radio sets repaired. Silver-Marshall Service Station; operator, E. F. Siddall, 320 Moss St. Phone 3996.

GET A GOOD SECONDHAND RADIO AT a very fair price. All guaranteed. Call and see for yourself. S. Goucher, 708 Yates Street.

40K BICYCLES AND MOTORCYCLES

IT'S EASY TO OWN A BICYCLE—$3 down and $3 per month. Expert bicycle repairs; thirty years' experience. Victory Cycle Works, 681 Johnson Street. Phone 735.

40L STOVES AND RANGES

FOUR-HOLE MAJESTIC RANGE WITH warming closet and waterfront, $35. Carter's Stove Store, 822 Fort Street. Phone 3163.

RANGE CASTINGS FOR ALL MAKES of ranges. B.C. Hardware, 716 Fort St.

RANGES—$2 PER WEEK. PHONE 4689. R. 719 Pandora Avenue. Sole agents for Findlay Ranges. McClary repairs.

40K MISCELLANEOUS

A FLEASANT, COMFORTABLE ROOM. In Rest cottage. Ideal location. 1423 Fernwood Road. Phone 2395.

AT FALL MALL HOTEL—COMFORTable, inexpensive. 641 Vancouver Street.

AT 802 COOK — NICE BED-SITTING-room, single beds. Phone 3221Y.

BELVOIR LODGE — SELECT HOUSEkeeping rooms, 1173 Fort. Phone 9048.

COMFORTABLY FURNISHED HOUSEkeeping rooms, 1190 Fort Street. Adults only. 5946R.

CLEAN, COMFORTABLE HOUSEKEEPing rooms, with kitchenette. 1124 Fort.

DELHI HOTEL—HOUSEKEEPING AND single rooms. 617 Yates Street. Mrs. Skelton.

FURNISHED AND UNFURNISHED housekeeping rooms; garage; large garden. Phone 4489

FURNISHED HOUSEKEEPING ROOMS, $10 month; furnished bedroom, $10 month. 1130 Vancouver Street.

HOUSEKEEPING ROOMS, $10 UP, INcluding gas. 1145 Rockland Avenue.

HOUSEKEEPING ROOMS, SUITES, fully modern; central; elevator service; comfortable modern bedrooms at reasonable weekly and monthly rates. Rita Hotel, 710 Fort. Phone 91.

HOUSEKEEPING ROOMS, $2 UP—907 Blanshard. Phone 8782L.

HOMELIKE FURNISHED HOUSEKEEPing rooms; every convenience; near town. Phone 4779L. 506 Government St.

LARGE HOUSEKEEPING ROOM — 712 Vancouver Street. Phone 3819Y.

ROOMS TO LET FOR TWO MONTHS—1219 Cook, after 3 p.m. 7430Y.

VALE ROOMS, 711 JOHNSON STREET. Comfortable modern housekeeping and sleeping rooms. Rates, including gas and linen, $3.50 to $4.50 per week. Phone 8751O.

Estd. 1909 Oldest Adv. Agency in B.C.

"Advertising is to business as steam is to machinery"
WHEN YOU'RE IN A HURRY FOR
1. Circular letters
2. Letters with name filled in at top
3. Price lists
4. Circular postcards
5. Notices of meeting
6. Programmes
7. Addressing and mailing
8. Ruled forms for office or factory
9. Newspaper advertising
10. Advertising by mail —get in touch with us for samples and prices. We can suit you and prices will be found reasonable. Special quotations for churches, clubs and lodges.
NEWTON ADVERTISING AGENCY
Newspaper Advertising
Multigraph and Mimeograph Circular Letters and Postcards. Addressing. Mailing. Mail Advertising Planned, Printed and Mailed.
Suite 1, 804 Fort Street Phone 1915

40 FOR SALE, MISCELLANEOUS (Continued)

SEWING MACHINES—New Willard portable electric, regular $76, for $59; 10-year guarantee. Used machines, reconditioned and guaranteed, $3 down, balance monthly. Hudson's Bay Company, Third Floor.

SNAP—DROPHEAD SEWING MACHINE, $29. 718 Yates. Phone 633.

SINGER DROPHEAD SEWING MAchine, $20. 617 Simcoe Street. Phone 4683L, mornings only.

TENT, 10 x 14 x 3, in good condition. Phone 4029R.

VEGETABLES FRESH DAILY — EGGS, cucumbers, tomatoes, potatoes, charcoal. Lee Dee Sooa, Vegetable Market, 639 Cormorant Street. Phone 134.

WASHING MACHINES — BEATTY, Whitecap and miscellaneous electric washing machines for sale, cheap. May Tag Shop, 1427 Douglas.

WASHING MACHINE—EASY ELECTRIC, new $180; for sale cheap. The Maytag Shop, 1427 Douglas.

WILD BLACKBERRIES — LEAVE ORders now. 30c lb. delivered. Phone 3094Y.

WILTON CARPET, 9 x 10—COST $80. What offers? Chest of drawers, $15. Phone 8074X1.

3 POUNDS OF SCOTCH AND BUDweiser malt, 1 packet hops, 3 lbs. Demerara sugar, 1 yeast cake—all for 90c. Delivered anywhere. Hill's Grocery, Phone 137 or 138.

41 WANTED—MISCELLANEOUS

ABSOLUTELY HIGHEST PRICES PAID for rags, bottles, tools, stoves, furniture, or anything you wish to dispose of. We call anywhere, any time. Phone 9186.

ANTIQUES, OLD GOLD, DIAMONDS. Best cash prices. Strictly confidential. Rose, 1012 Government Street.

CHICKEN FEATHERS IN ALL GRADES bought by the Victoria Bed & Mattress Co., phone 3146, 776 Topaz Avenue.

MRS. JOWITT, 821 FORT STREET, buys and sells ladies' and gents' high-class discarded clothing, antiques of all descriptions. Best prices paid. Phone 2124.

ODDY'S, 1600 DOUGLAS STREET—WE buy good class furniture, china, silver, old jewelry and brasswares. Good prices paid. Phone 2653.

PHONE 8186—WE PAY BEST PRICES for bottles, rags, tools, stoves, furniture or anything you wish to dispose of. We call anywhere, any time. Try us.

SHOTGUN FOR CASH — MUST BE straight stock, not over 2 inches. Phone 7891L.

VICTORIA JUNK AGENCY CO.
1314 Wharf St. Phone 1326.
Largest buyers of metals, sacks, iron, rags, bottles, pipe, machinery, tools and furniture. Phone calls promptly attended to anywhere.

WE CALL AND COLLECT WASTE paper. Phone 7343L. 511 Johnson.

47 ROOM AND BOARD

ATTRACTIVE, SUNNY ROOM, WITH a breakfast and dinner, offered to business girl or man (or other), in beautifully appointed private home. Every comfort, home convenience, good residential neighborhood, close to sea, park and car; easy walking distance from city. Nice garden. Moderate terms. Reference recommendations. Reduction, two sharing. Box M. G. L., Colonist.

A PLEASANT, COMFORTABLE ROOM.

A Mart for Busy Readers—House and Business Property for Sale and Exchange

61 SUMMER RESORTS (Continued)

FOR RENT—4-ROOM FURNISHED COTtage, Prospect Lake frontage. E. Lohbrunner, c/o Kent Piano Co., 941 Yates St.

FOR RENT—CLEAN FURNISHED COTtages, piped spring water, from $8 per week. Mrs. Emsley, Pulford Harbor, B.C.

GLEN LAKE — FURNISHED COTTAGE. 1 sleeping room for 4. Boat; good beach. Phone 1790L.

LANGFORD LAKE—TO RENT, 3 COTtages on lake front, one partly, other furnished: garage, boat. Box 25, Colonist.

LANGFORD LAKE SUMMER CAMP — Waterfront lot, good cottage, $850 or near offer. Phone 48333.

SHAWNIGAN — 3-ROOM FURNISHED camp. Rent $20; good beach. Westendale, 1193 Yates.

SUMMER COTTAGE TO RENT AT DEEP Cove. Further particulars, apply Mrs. C. Moses, phone 302X Sidney, or P.O. Sidney, B.C.

THREE-ROOM FURNISHED COTTAGE. Cordova Bay. Phone 5290L.

TY COLWYN, BOOKE—SUMMER CAMP, comfortable rooms, tents, cabins; home cooking; all farm produce, Jersey cream. Mrs. Duke. Phone Booke Exchange.

TO RENT — 5-ROOM COTTAGE, CADboro Bay. Good bie lawn, near sea. $35 per month. 734 Pandora Avenue.

BRENTWOOD BAY

WELL-BUILT COTTAGE, high position, with uninterrupted view; two bedrooms, large living-room and kitchen; extra large veranda, all screened; some furniture. Price only $1,250.
CHRISTY, HALL & CO., LTD.
640 Fort St. Phone 379

150 FEET FINEST BEACH WATERfrontage in North Saanich, $900. Sparling, Estate Agent, Sidney. Tel. Sidney 1.

61B HOTELS

CADBORO BAY HOTEL—GOOD FOOD, bathing, tennis, golf. Clean baths in suites. Families catered to at moderate prices. Phone 3640G for transportation.

MONTAGUE LODGE, MONTAGUE HARbor, Galiano Island—Boating, bathing, fishing, tennis. Farm produce, excellent board. Mrs. Egan, proprietress.

NEW ROYAL SAVARY HOTEL, SAVARY Island, B.C.—First class accommodation, golf, tennis, perfect sand beach, warm swimming, boating, bathing, dancing, launch trips, etc. No mosquitoes. $3.50 to $5 per day, American plan, including tennis and golf free. Send for booklet.

63 POULTRY AND LIVESTOCK

63A POULTRY AND SUPPLIES

FOR SALE—BLACK MINORCA ROOSter. Phone 7451L1.

LEGHORN COCKERELS — VARIOUS sizes. 973 Swan Street.

TURKEY HEN AND 11 POULTS FOR sale. Apply Mrs. Rogers, Agnes Street, Saanich. Phone Colquitz 39T.

WHITE LEGHORN MARCH PULLETS—Dougan's stock. Butterfield, Saanichton. Phone Keating 15X.

63B HORSES

FOR SALE — SET OF HEAVY TEAM harness. Phone Belmont 11M.

FOR SALE — SHETLAND PONIES, $75 each, or hired by day or hour. 734 Pandora Avenue.

63F DOGS

ENGLISH SETTER PUPS FOR SALE—Two months old. Phone 2055.

FOR SALE — REGISTERED RUSSIAN wolfhound pups, cheap to good home, from champion parent. Phone 4307Y.

FOR SALE—YOUNG AIREDALE PUPS, cheap. Phone 7487R3.

GOING EAST SOON—MUST SELL MY prize-winning registered springer spaniels. Three bitches, 1 year, won first, second and third at last show; 3 pups, 4 months old, beauties, all by Wynne of Avondale, winners dogs at same show; dam by Ch. Flint of Avondale; 9 dogs, 9 months, by imp. Pierepont Prince, dam by ch. Lile Meadener Boy, choice. A chance to get the best at quarter value. W. C. Burns, Sidney, B.C. Phone 49R.

THOROUGHBRED IRISH TERRIER PUPpies for sale. Apply Doc McEwan, 110 Pandora Avenue.

63G CATS

WANTED—GOOD HOMES FOR THREE kittens. Phone 3696R.

65 AUTOMOBILES

65A FOR SALE

AUTO SPECIALS — AN ESSEX SIX coach, $200. Hupmobile touring, rebored, $125. 1926 Star six coach, new paint, overhauled, $500. Gardford truck, 2-ton, in real good condition, $500. Packard 9½-4-ton truck, latest model, $700. Two-ton Timken rear-ends, Bude engine, model T.U., 34½ x 5¼, rebored, cheap. Five-ton logging trailer, $350.
Ask for "Mr. Junkie"
PACIFIC AUTO WRECKING CO., LTD.
937 View Street Phone 3339

AUTO SNAP—FORD 1-TON WORMdrive truck, with licence, pneumatic tires, good running order; equipped with Ruckstell axle, cab and body; only $75.
TRUCK HOIST, crank operated through worm screw to driver, complete with cables, pulleys and upright standard, ready to install, only $35.
PARTS for trucks and cars of all kinds at prices that please.
W. FRANK CAMERON
TRUCK AND AUTO WRECKING
949-953 View Street Phone 1588

ALL BARGAINS—1929 FORD, MODEL "A," $350. 1923 Ford coupe, $50. 1923 Ford coupe, $80. 1926 Overland Whippet sedan, $275. 1929 Chevrolet coupe, $390. 1927 Ford sedan, $275. 1926 Nash "chummy" coupe, $550. 1923 Ford touring, $45. 1923 Willys-Knight touring, $300. 1924 Chevrolet, $90. Cameron, Empress Garage, 619 Government Street.

BUICK 24-45—SPECIAL BIG "6" TOURing. Like new inside and out. Only run short distance, engine in good shape, $500. Phone 9626.

DE SOTO FOUR-DOOR SEDAN, A1 shape $685
1929 ESSEX Four-Door Sedan $575
1921 ESSEX Sedan, with licence $125
FEDERAL 1½-Ton Truck, with pneumatic tires and licence; suitable for cordwood $235
1926 HUDSON Coach $250
Ten-Ton Low-Bed TRUCK, bargain.
Parts for all makes of cars and trucks at reduced prices.
Apply 931 VIEW STREET
CLARKE'S GARAGE

FOR SALE—ONE CHEVROLET TOURing car, good condition, $45 or offer. Shepherd & McQuade. Phone 931.

FEDERAL 2-TON TRUCK, with pneumatic tires $450
FEDERAL 2½-TON TRUCK, with dual pneumatic tires, 3-yard steel dump body and hydraulic hoist $1200
WALTER B. REVERCOMB
Distributor
Hayes-Anderson Trucks
919 Yates Street Phone 1350

FEDERAL TRUCKS. CAMERON MOTOR Co., local distributors. Corner View and Vancouver. Phone 4639.

IF YOU HAVE A CAR AND NEED CASH, see Cameron, Empress Garage, 919 Government Street.

LATE 1926 FORD COACH, IN splendid condition, cheap for cash. 1055 Mears Street.

LATE MODEL PACKARD, 1930 LICENCE. Make offer to owner. Phone 2980.

$300—TERMS

NATIONAL TRUCK, in good condition, with practically new tires.
BELL MOTORS, LTD.
Vancouver Island Distributors
Mack Trucks—Reo Speed Wagons

W. E. FOXWELL OFFERS HIS 1925 Chevrolet touring car. Wonderful condition. Nearest offer to $275. Phone 1370X.

WILL SELL OR EXCHANGE — ONE Ford ton truck for passenger car, and will pay cash difference, if any. Shepherd & McQuade. Phone 931.

1928 NASH CHUMMY COUPE—15,000 miles. Owner must sell at once. $550. Empress Garage.

1924 FORD COUPE, IN PERFECT condition, Ruxtell axle. $125. Phone 1322L.

65 AUTOMOBILES (Continued)

PLIMLEY MOTORS, LTD.
1029 Yates Street Phone 119
AT THE TOP OF AUTOMOBILE ROW
OUR stock of used cars includes the following. They are fully guaranteed, and priced right.
1930 WHIPPET SIX DE LUXE SEDAN
1929 WILLYS-KNIGHT SEDAN
1929 GRAHAM-PAIGE COUPE
1928 ESSEX SEDAN
1929 STUDEBAKER SEDAN
1926 WHIPPET COACH
1926 WHIPPET COUPE
We also have a number of open models, priced extremely low. Terms and trades accepted.
THE BIGGEST VALUE IN NEW CARS IN THE CITY
BRAND NEW WHIPPET SIX SEDANS
A limited number only.
Reduced from $1,915 to $1085
It will pay you to investigate.
OPEN EVENINGS
PLIMLEY MOTORS, LTD.
1035 Yates Street Phone 119
Willys-Knight, Willys and Whippet Automobiles and Trucks

DON'T STAY HOME AND SING "THE PRISONER'S SONG"
Buy a Good Used Car and See the Country
We Offer the Following for Inspection or Trial
2 ONLY, CHEVROLET Tourings $175
1 ONLY—CHEVROLET Sedan, 1929 ..... $450
1 ONLY—CHEVROLET Sedan, 1928 ..... $700
1 ONLY—CHEVROLET Landau Sedan (8), 1929 ..... $850
HUDSON Coach, 1925. Snap $549
WILLYS-KNIGHT Sedan, 1929. A gift at $1050
NASH Coupe, 1925, for $1195
MANY OTHERS TO CHOOSE FROM
SPECIAL OFFER
1 PACKARD SEDAN, 1927, at $1475
Inquire of the above car.
BEGG MOTOR CO., LTD.
Yates at Quadra
Second-Hand Lot, 836 Yates
Open Evenings Phone 2959-2959
Authorized Dealer for Cadillac, La Salle, Nash, Chevrolet

FOR SALE
HUPMOBILE DEMONSTRATOR AT BARGAIN PRICE
1930 SEDAN, with six wire wheels, custom equipment.
CAMERON MOTOR COMPANY
View and Vancouver Streets
Phone 4633

JAMESON MOTORS, LTD.
Buy your car from a reputable firm. Jameson's used cars are better and cost less. See our weekly specials.
740 Broughton Street Phone 2246
1927 CHANDLER Sedan $395
1929 HUDSON Seven-Passenger Sedan, fully guaranteed, present market value $1,000; reduced to $595
1926 STUDEBAKER Dictator Six Sedan, fully guaranteed $595
1925 McLAUGHLIN BUICK Touring, fully guaranteed like new $595
1921 STUDEBAKER Special Six Touring, in first-class shape, good tires and battery, for only $145
JAMESON MOTORS, LTD.
740 Broughton Street

WATCH OUR NEON WINDOW FOR GENUINE REDUCTIONS
A DIFFERENT CAR EVERY DAY
TODAY'S BEST BUY
PLIMLEY—
1929 GRAHAM-PAIGE COUPE 9-10, LATE 1929
IN FIRST-CLASS CONDITION, THIS SMOOTH, ECONOMICAL 8-CYLINDER COUPE, MODERN IN APPEARANCE, FOUR-WHEEL BRAKES, ORIGINAL FINISH AS NEW. IT HAS ALL THE STANDARD EQUIPMENT AND SOME EXTRA ACCESSORIES IN ADDITION YOU WILL TAKE PRIDE IN OWNING THIS CAR, AND IT WILL GIVE YOU SPLENDID, RELIABLE TRANSPORTATION FOR YEARS TO COME
REGULAR LIST PRICE $1,000.
TODAY'S BEST BUY $850
(TERMS)
OTHER GOOD BUYS
PLIMLEY—
DODGE DE LUXE SEDAN, 1929 ..... $750
CHEVROLET SEDAN, 1924 ..... $265
WILLYS-KNIGHT TOURING, 1924 ..... $335
STAR TOURING, 4-WHEEL BRAKES, 1929 ..... $285
MANY OTHERS
"ASK ANY PLIMLEY USED CAR OWNER"
THOMAS PLIMLEY, LTD.
Established 1909
Phone 697 1010 Yates Street

GOOD VALUES IN USED CARS
You can be absolutely sure when a USED CAR is shown to you here that we will be just as careful of your interests and our own reputation as in the sale of a Dodge Brothers motor car.
1929 ESSEX COACH, in very good condition. A very quiet running and powerful car. Has seat covers $350
1929 DODGE BROTHERS SEDAN, overhauled recently. Very roomy and powerful car. Has disc wheels, bumpers, etc. $700
1922 CHEVROLET TOURING, in extra fine running order. A gift at $65
All good tires
Open Evenings
A. E. HUMPHRIES MOTORS, LTD.
Phone 479 935 Yates Street

MECHANIC'S OPPORTUNITY
ONE REPOSSESSED PAIGE SEDAN, 1927 model. Needs a little attention. No reasonable offer refused.
1929 GRAHAM-PAIGE SEDAN. A de luxe model, equipped with six disc wheels and trunk rack $975
1923 STAR TOURING, exceptional condition $125
1929 ESSEX COUPE $650
1925 STAR TOURING. A snap at $150
EVE BROTHERS, LTD.
Phone 2552-2552

SEE THE NEW GRAHAM TOWN SEDAN $1395
Fully Equipped at Victoria

THE QUALITIES OF OUR NEW CARS ENABLE US TO OFFER WONDERFUL VALUES IN USED ONES
1929 BUICK BROUGHAM, in beautiful condition. Not a fault of any description. A car you will enjoy driving and that will give years of satisfactory service. New car guarantee $1200
1930 STUDEBAKER SEDAN. A "Commander" that has only been run enough to properly break it in. Practically new and, of course, covered by our new car guarantee $1600
1927 PONTIAC LANDAU SEDAN, in absolutely first-class condition and fully guaranteed $700
H. A. DAVIE, LIMITED
McLaughlin-Buick and Marquette Cars
G.M.C. Trucks
800 Yates Street 851 Johnson Street
Phone 6900

1927 CHEVROLET TOURING — PERfect condition; cash or terms. Apply Tubman, Grey Line.

$150—1922-23 Dodge Touring. Good order. Phone 7374R.

65 AUTOMOBILES (Continued)

$200 DOWN—1929 ESSEX SUPER-SIX Four-Door Sedan; mileage under 9,000 ..... $675
$300 DOWN—1928-29 WHIPPET "6" Coupe; mileage under 6,000 ..... $550
$300 DOWN—1929 OLDSMOBILE Four-Door Sedan. An extra good buy $995
MASTERS MOTOR CO., LTD.
809 Yates Street Phone 372

USED CARS
LOOK OVER OUR WEEK-END SPECIALS AND CONVINCE YOURSELF THAT OUR PRICES ARE RIGHT
1926 FORD COUPE. Mechanically O.K. and running fine $145
1926 FORD TUDOR. Upholstering and tires good and motor in A1 condition $265
1929 FORD TUDOR. This car is in exceptionally good condition and is a real snap at $495
1926 ESSEX COACH. New tires, upholstering good and mechanically A1. Special price $395
1929 STAR SEDAN. This car is just like new $525
1925 CHEVROLET COACH. This car is a wonderful buy $335
NATIONAL MOTOR CO., LTD.
919 YATES STREET
FORD DEALERS
PHONE 4900 OPEN EVENINGS

WHERE BETTER CARS COST LESS
TWO SNAPS
DE SOTO COUPE, 1929 model, MILEAGE 9,653. TIRES excellent. PAINT like new. MOTOR perfect. The whole appearance of the car is hard to tell from new. Be sure and see this car before you buy $925
ESSEX SEDAN, 1927 model. This car is in good condition inside and out. It will give you snappy performance. The price is hard to beat $585
THE MOTOR HOUSE
(VICTORIA), LTD.
Phone 449
Yates and Vancouver Streets

HERE YOU ARE!
PRICES YOU CANNOT BETTER!
1929 CHEVROLET TOURING $195
1926 JEWETT COACH $350
1927 PONTIAC LANDAU SEDAN $585
1924 FORD TUDOR $115
1923 HUDSON 7-PASSENGER SEDAN $195
1924 CHEVROLET TOURING $75
HERE ARE FOUR BEAUTIES
Come In and See Them
1929 ESSEX CHALLENGER TOWN SEDAN
1929 ESSEX CHALLENGER COACH
1929 ESSEX CHALLENGER COUPE
1929 ESSEX CHALLENGER SUPER-SPORT ROADSTER
OPEN EVENINGS
A. W. CARTER, LTD.
631 YATES ST. PHONE 960

REAL VALUES
1926 CHEVROLET Coupe, in excellent condition. A real reliable car at $375
1929 PONTIAC Cabriolet. Looks like new, first-class condition in every way. A real buy $800
1929 PONTIAC Sport Roadster. Nice shape. Owner must sell $695
McRAE, MELLOR
Phone 1893 939 Yates Street
Open Evenings

DINSMORE BROS.
USED CAR BARGAINS
1928 Model "A" FORD Coach, in good condition $500
1928 CHEVROLET Touring; has had the very best of care $325
1924 Master "6" BUICK Touring, in good shape $300
946 Yates Street Phone 144
Marmon and Roosevelt Dealers

WE HAVE SOME
VERY EXTRAORDINARY BARGAINS
IN NEW
GARDNER AND HUPMOBILE
CARS
CAMERON MOTOR COMPANY
View and Vancouver Streets

1929 AUBURN 60-80 SEDAN. THIS has been thoroughly reconditioned and is like new. Less than one year old, and very low mileage. This is your chance to save many dollars on a practically new car, with a new car guarantee. Absolutely the best buy in town.
AUBURN MOTORS, LTD.
SALES AND SERVICE
1914 QUADRA ST. PHONE 9237

66B WANTED

USED CARS BOUGHT AND EXchanged. Masters Motor Co., Ltd.

WANTED — 1929 FORD COUPE. WILL pay cash if priced right. Phone between 9 and 6: 3785X.

WANTED — FORD OR CHEVROLET coach, late model. Box 9931, Colonist.

69 BUSINESS OPPORTUNITIES

BUTCHER SHOP, WITH GROCERIES. Campbell River. Turnover around $1,500 monthly. Reason sound. A good opportunity. Price right for quick sale. For particulars, apply Box 395, Cumberland, B.C.

CORNER CONFECTIONERY, GROCERY. Best residential district, fine business, low rent, living quarters. Best buy city, $950 cash. Box 9983, Colonist.

CANADIAN WILL SELL 6-UNIT COURT, 10 minutes city hall, close Anacies temple, Ecko Park. Price $19,000. Income annually, $2180. Will take $5,000 cash, balance Canadian war bonds or C.P.R. stock. Mitchell, 1910½ Ecko Park Avenue, Los Angeles.

FISH, CHIP BUSINESS FOR SALE; good location. Box 9904, Colonist.

GARAGE, CENTRALLY LOCATED, brick and tile construction, 96 x 90. Leased to reputable firm at $50 per month. Taxes $148. This shows a handsome return at the price of $4,000. Out-of-town owner says act offer.

CORNER GROCERY and general store in city. Shows turnover of $2,000 per month. Rent $64 monthly. A comfortable living for capable party. Price and particulars upon application.
CHRISTY, HALL & CO., LTD.
640 Fort Street Phone 979

LOW PRICE FOR QUICK SALE—FIXtures, lease, some stock, novelty business, good location. Owner leaving town. Box 16, Colonist.

SEASIDE RESORT — FRONTING ON lovely sand beach. Contains about 1½ acres with 300 feet waterfrontage. New 10-room stucco house, 9 modern bungalows, several smaller cottages, store, tearooms, etc., all fully furnished. Produces good revenue, which can be increased. Property cost over $30,000, but for reasons of sickness owner will sell on easy terms if necessary, at $22,000
PACIFIC UNDERWRITERS & BROKERAGE, Ltd.
1002 Broad Street Phone 1779

OLD-ESTABLISHED BUSINESS—OWNER leaving city—Splendid opportunity for young woman to enter beauty parlor business. This business is established and paying, situated on main street. Price $1,350. Finances can be arranged. P. F. Ingram, 1206 Douglas Street. Phone 8090 and 4305U.

To Out-of-Town Subscribers

Out-of-town subscribers who wish to answer advertisements in which only the telephone number of the advertiser is given may mail their replies to The Colonist, and The Colonist will communicate such replies to the advertiser.

69 BUSINESS OPPORTUNITIES (Continued)

INQUIRIES FROM THE PRAIRIES
WANTED—Site for auto camp, a few acres on main road, near the city, on water, sewer and light. Fairly close to a beach.
Also good buy in rooming house, tearooms or small store.
Please send listings to
ROBERT OSUBB & CO.
1112 Government Street

70 BOATS AND LAUNCHES

ARMSTRONG BROS.—MARINE WAYS, expert machinists. 134 Kingston Street. Phone 2034.

EVER TRY WATER MOTORING? YOU can now, with the Boeing Pilot. The greatest value ever offered in an inboard power pleasure craft. The Boeing Pilot is nineteen feet long and comes completely equipped with motor, instruments, full electrical equipment, Spanish leather seats that may be converted to comfortable berths, and has a speed of up to twenty miles an hour. Deliver Victoria, $1,195. For information ask
THE MOTOR HOUSE (VICTORIA), LTD.
Corner Yates and Vancouver Phone 443

FOR SALE—ELTO OUTBOARD MOTOR, 4½ h.p., perfect condition; bargain. Box 33, Colonist.

FOR SALE—JOHNSON RACING STEEPer, J. G. Wheeler, 2458Y.

FOR SALE — LAUNCH, 26½ FEET, 6-cylinder engine, speed 18 to 20 knots, in good running order; price $250. Box 9970, Colonist.

MARINE SERVICE STATION — HOME essoline and kerosene, Home Diesel fuel and Eastern lubricating oils. Conveniently located at our wharf on Industrial Reserve, just south of Johnson Street Bridge. Walter Walker & Sons, Ltd. "A Fuel for Every Purpose." Phones 485-3067.

NEW CLINKER-BUILT CEDAR ROWboats, $30 up. Lindsay Boat Works, 842 Powell Street, Vancouver.

ONE 12-FOOT ROWBOAT, NEW—VERY suitable for an outboard motor. Apply 236 Woolsey Avenue, Foul Bay. Phone 3670R.

FOR SALE
POWER CRUISER, 39 ft. by 9 ft. by 4 ft., 24-h.p., 4-cylinder, 4-cycle Regal engine. Toilet. Galley with stove. Main cabin with four berths, springs and mattresses. Anchors, chains, ropes, compass, charts. Electric light. $1600
All good. Price
WALTER ADAMS
617 Johnson Street Phone 8771

MARINE ENGINE BUYERS
THE FAMOUS KERMATH MARINE ENGINES, 1 to 6 cylinders, 3 to 300 horsepower.
JAMESON MOTORS, LTD.
Phone 2246 740 Broughton St.
Sole Distributors for Vancouver Island

WANT GOOD ROWBOAT, SUITABLE Evinrude. Phone 6917L.

WANTED — 12-FT. ROUND BOTTOM skiff. Phone 541.

18-FOOT CHESTNUT CANOE, INCLUDing oars. Phone 9297L.

1930 EVINRUDE FOLD-LITE TWIN, $150. Phone 5857.

14 H.P. ELTO HEAVY DUTY OUTboard motor, price $285. This machine, in a trial of five of the leading makes, made 14 miles per hour against 12½ miles of the next best, a 16 h.p. machine. Rodd Bros., Gorge Boathouse. Phone 9721Y2.

71 BUSINESS DIRECTORY

AUTO RADIATORS AND FENDERS

AUTO RADIATOR, BODY AND FENDER Specialists. Workmanship that cannot be excelled.
BUROESS BROS.
1209 Quadra Street Phone 2267

BRICK AND CEMENT

CHIMNEYS, FIREPLACES (SPECIAL designs), cement sidewalks, basement floors. Horspool, 363 Davida. Phone 3549.

CHIMNEY SWEEP

ROCKY BROOKS, CHIMNEY SWEEP. Phone 936.

BUILDERS AND CARPENTERS

ANYTHING IN BUILDING OR REPAIRS Phone 1793. Roofing a specialty. T. Thirlwell.

WELL DESIGNED ATTRACTIVE HOMES, additions, alterations, repairs, plans, estimates. Good work by experienced workmen. Joseph Knight, 6652L.

DRYGOODS—WHOLESALE

WHOLESALE DRYGOODS — TURNER, Beeton & Co., Ltd., wholesale drygoods importers and manufacturers. Men's furnishings, tents and clothing. Brand Shirts, Overalls. Mail orders attended to.

EXPRESS AND TEAMING

JOSEPH HEANEY, LTD., 1205 WHARF Street and 440 Superior Street; phones 177 and 794. Safe and machinery moving a specialty.

EMBOSSED STATIONERY

PRIVATE STATIONERY, EMBOSSED IN any design or color. The Colonist Commercial Printing Dept. Phone 797.

LITHOGRAPHING

LITHOGRAPHING — LITHOGRAPHING, engraving and embossing. Nothing too large and nothing too small. Your stationery is your advance agent. Our work is unequaled west of Toronto. The Colonist Printing & Publishing Co., Ltd.

FURNITURE MOVING

ABOUT FURNITURE MOVING, PACKing, shipping or storage, see Lamb Storage Co., Ltd., forwarders and distributors. Cut rates on freight to Eastern points. Office phone 7567.

MOVING? THE NEWEST AND LARGEST modern van in the city. Individual covers used. Phone 7420. Stocker's Transfer Co., Ltd.

LAUNDRY

SNOWDON HAND LAUNDRY — 706 Kings Road, near Douglas. Phone 716.

FLOOR SURFACING

WESTERN FLOOR SURFACING CO. ANYTHING IN FLOORS — LAYING, sanding, finishing. Estimates free. Address 484 Gorge Road. Phone 8718.

V.I. HARDWOOD FLOOR CO.
758 Fort Street Phone 7371
Victoria's Leading Floor Specialists
Old floors renovated with electric machines

MULTIGRAPHING, ETC.

MAILING, ADDRESSING, TYPING. Hollins, 1218 Broad St., phone 3568.

ORGANIZATIONS

BRITANNIA BRANCH, CANADIAN Legion, B.E.S.L., general meeting, first Tuesday every month.

CLUB'S GENERAL MEETING, THIRD Thursday, 8:30 p.m., Army and Navy Veterans.

PRINTING

WHY SEND YOUR PRINTING ORDERS East, when you can get them done better, quicker, and at the same price at The Colonist Printing Department?

PUBLIC STENOGRAPHERS

ETHEL SEYMOUR, 307 CAMPBELL Building, Douglas Street. Phone 2001. Authors' manuscript, law and general. Strictly confidential.

PLASTERING

J. ALLEN, PLASTERER — ESTIMATES given on plain or ornamental plastering, cement work, repairing, etc. Phone 4204. 2350 Beach Drive.

71 BUSINESS DIRECTORY (Continued)

TAILORS

ENGLISH RIDING BREECHES, RIDING habits. Tom Fisher, Arcade Bldg. 1704.

TYPEWRITERS

TYPEWRITERS FOR RENTAL. STUDENTS may rent typewriters from us at these special rates: One month, $3; four months, $10. FREE INSTRUCTION BOOKS. Increase your efficiency by taking advantage of this offer. No charges for delivery.
REMINGTON TYPEWRITERS, LTD.
1008 Broad Street Phone 6063

WOOD

ALL DRY LAND FIR WOOD; GUARanteed never been in water. Get the best and pay no more. $5 cord, delivered. Phone 3042; night 2079. Cloverdale Wood Company.

BONE DRY MILLWOOD, $8.50 CORD. Dry blocks, $9.50 cord. Phone 3041.

DRY MILLWOOD, $4 PER CORD; KINDling, $9; in city limits. Phone 564.

BEST DRY CORDWOOD, STOVE lengths, $7.50 cord; inside wood and kindling, $9 cord; Dryland millwood, $6 cord. Phone 1995. A. Vowles.

CEDAR WOOD, $2.50 CORD. PHONE 3079 or 8949

SHAWNIGAN LAKE FIR, STOVE lengths, $7.50 cord; $3.50; one cord, $4.75; two cords, $9. Kindling, $3 half-cord. Inside blocks, $6 cord. We have sole agency for this wood. Phone 2994.

UP-ISLAND MILLWOOD — RODGER Wood Co. Phone 3064; night 6580L.

72 PROFESSIONAL DIRECTORY

AUCTIONEER

A. H. McPHERSON, CITY AUCTION Mart—Sales conducted anywhere. Phone 5365L1.

BARRISTERS

FOOT & MANZER
Barristers, Solicitors, Notaries, Etc.
Members of Manitoba, Alberta and British Columbia Bars. Phone 319.
Bank of Nova Scotia Bldg., Victoria, B.C.

MEDICAL

DR. E. A. SCHILLING, SPECIALIST, 120 Kincaid St., Mount Vernon.

HEALTH HOME

HELIOTHERAPY, DIET, HYDROTHERapy, massage, convalescent cases a specialty. Victoria Vitalorium Health Home, 1294 Montrose Avenue. Phone 1846.

OSTROPATHIC PHYSICIAN

DR. VERNON B. TAYLOR, REGISTered and licensed. 406-7-8 Belmont Building, phone 3864.

PATENT ATTORNEYS

W. C. WARNER, REGISTERED PATENT Attorney, 319 Central Bldg., Victoria.

76 TO EXCHANGE, REAL ESTATE

WE HAVE A FIRST-CLASS FARM, seven miles out, with six acres cleared; six-roomed house, in splendid condition; barn, chicken house; high situation, with fine views; to exchange for a house on a good street in Oak Bay.
PEMBERTON & SON
625 Fort Street Phone 968

BURNABY, B.C. SALE OR EXCHANGE. 1 to 7½ acres; nearly new, up-to-date four-roomed bungalow, electric light, gas, bath, toilet, cement basement, furnace. Garage. Good garden, fruits (large and small) poultry house 600 birds. Close car line, near Central Park. Exchange for larger modern house, with acreage, etc., up to 80 acres, good locality and situation anywhere, Vancouver Island preference. P.O. Box 537, New Westminster, B.C.

CALIFORNIA PROPERTY FOR VICtoria or vicinity. Apply Box 9126, Colonist.

75 HOUSES FOR SALE

FOR SALE — 4-ROOM STUCCO BUNgalow, in best part of Fairfield; hardwood finished floors, fireplace, furnace, garage, hot-water heater, built-in cupboards in kitchen, wash tubs; close to sea and street car. $4,200. No agents. Box 9911, Colonist.

FOR SALE OR RENT—FULLY MODERN stone house. The lot is very nicely decorated with fruit trees and flowers. A very nice comfortable and pleasant appearance, both inside the house and around about the outside. Will exchange for suitable property. Apply 937 View Street. Clarke's Garage.

LEAVING FOR ENGLAND—WILL SACRIfice, furnished or unfurnished, my modern 4-room stucco bungalow, bathroom, built-in fixtures, full cement basement, lovely garden. A genuine chance for someone. Apply 9077 Carroll Street.

OAK BAY — FOR IMMEDIATE SALE, this lovely bungalow, 4-room (frame bungalow, standing on 3 choice lots among oak trees, nearly ¾-acre, including 2-room cabin, garage; select neighborhood. Price $1,900. Also furnishings, including piano, for $300; or will lease furnished for one year at $20 per month. Phone 8542X3.

OAK BAY—EXECUTORS' SALE. BEAUtiful 6-room residence, choice shrubs and fruit trees, close school, sea and car. Sacrifice $9,000. No agents. Phone 7398.

75A AGENTS' OFFERINGS

ROCKLAND AVENUE
AN ATTRACTIVE, WELL-BUILT HOME of nine rooms, in charming secluded setting, in the best part of this exclusive residential district.
Entrance hall, large drawing and dining-rooms, library-den, and kitchen down. Upstairs are four bedrooms and two bathrooms. Hardwood floors and hot-water heating. Garage. In excellent condition throughout.
$16,000
CHRISTY, HALL & CO., LTD.
640 Fort Street Phone 379

IF YOU ARE LOOKING FOR A REAL VALUE
YOU SHOULD SEE THIS
MODERN BUNGALOW
CONTAINS five exceptionally bright rooms, open fireplace, set wash tubs, unusually high basement, fully cemented floor, NEW HOT-AIR FURNACE. Garage doors for car in basement. Corner lot, well situated, close car lines. Extra land available. This property is all in good condition and we can recommend it as a good buy at only
$2500
On Convenient Terms
SWINERTON & MUSGRAVE, LTD.
640 Fort Street Exclusive Agents

CHOICE FAIRFIELD, SEVEN-ROOM, BUNGALOW-TYPE CHARMING HOME AND A SMALL GARDEN, JUST A BOWER OF FLOWERS. MASSIVE PERGOLA, COVERED IN A PROFUSION OF CLIMBING ROSES, ACTS AS A PORTE COCHERE TO WIDE ENTRANCE STEPS. Living-room full width of house, pretty dining-room with built-in buffet, extra bright kitchen and breakfast nook, two tasteful bedrooms and bathroom on suite; two more bedrooms up, easy grade concreted stairway. Cement basement, laundry trays. Full width cement runway to large garage. Close to beach, car and schools.
OWNER SAYS SELL
$4500 TERMS
VICTORIA REALTY & BUILDING, LTD.
919 VIEW STREET
PHONE 2039-9149

IMMEDIATE POSSESSION

FULLY FURNISHED SIX-ROOM SEMIstucco BUNGALOW, sea view, close to Oak Bay Golf Club. Three bedrooms (one has hot and cold water and fireplace); drawing-room and dining-room have open fireplaces; bathroom with shower; electric and coal stove, hot water heated by electricity, vacuum. Lovely garden. Garage.
B.C. BOND CORPORATION, LTD.
1124 Government St. Phone 348-949

FIVE-ROOM MODERN DWELLING—Practically new, with 3 garages, chicken house, lots 106 x 139 feet, garden and fruit trees. Just outside city. Price $2,500. T. S. McPherson, Phone 1888.

HOUSES BUILT ON INSTALLMENT plan. Modern homes for sale on easy terms. D. R. Sale, contractor. Fort and Bladocona. Phone 1149

75 HOUSES FOR SALE (Continued)

HEALTHY NORTH QUADRA BARGAIN
HALF ACRE, intensively cultivated, fruit and garden. House, six rooms, modern plumbing, fine cement basement, furnace. New chicken house, brooder house. Garage. Easy monthly $25. This terms, $1,500 down $3500

CLOSE IN
REVENUE PRODUCING
A NEW STUCCO DUPLEX BUNGALOW; all two good suites, with separate entrances. Rents quite reasonable. This is very convenient to city, and always rented. This is a snap for $4500

OAK BAY
NEAR OAK BAY HOTEL
CONVENIENT TO BEACH AND CAR LINE
A FINE SIX-ROOMED HOUSE, three good bedrooms; cement basement, furnace; all modern conveniences. Garage. Two excellent lots, beautiful garden, cement paths. Low taxes. This is good value at $4200

FAIRFIELD
SITUATED on the highest part of one of the best streets, a ten-roomed house, consisting of drawing-room, dining-room, lounge, den, kitchen and five bedrooms. Splendid views over park and sea. If you are in the market for a real home, see us about this one.
Price $8000

PEMBERTON & SON
Established 1887
625 Fort Street Phone 388

BARGAIN OPPORTUNITIES
FAIRFIELD — Good location, near sea and park. Attractive five-room modern stucco bungalow, hardwood floors, French doors, garage, and other pleasing features. Owner transferred to other points, offers same at bargain price for quick sale to genuine buyer.
CENTRAL—Five rooms, with two bedrooms, full plumbing. Good lot. Within easy walking distance of shopping district. Well ..... $1650 rented
NEAR QUADRA—Four rooms, with two bedrooms. A nice little home in a nice location, with modern conveniences. For quick action $2600
ROBERT MACNICOL CO., LTD.
704 Yates Street
Real Estate, Fire and Auto Insurance

FAIRFIELD
VERY CHOICE HOME
EXTREMELY pretty bungalow. Four rooms and garage. Just suit newly married couple.
SPECIAL $3975 VALUE
See this at once.
HIRST REALTY SERVICE
910 Fort Street Exclusive Listing Phone 9177

OAK BAY NEW BUNGALOW
FOUR-ROOMED NEW STUCCO BUNGALOW, one block from the beach. Three-piece bathroom, open fireplace, cement basement, furnace. Light taxes. Price, on terms, $2,900; $500 down, balance arranged.
For Appointment
Phone Saanich Realty Office, 7306X1

HERE'S A REAL "WALK-RIGHT-IN" SNAP
FOUR-ROOM BUNGALOW, good condition. Large garden, garage. City water. Price $1900. PRICE INCLUDES EVERYTHING: FURNITURE, LINEN, DISHES, CUTLERY, GARDEN TOOLS, ETC., ETC., AND ON VERY EASY TERMS $1200

YOU WILL SPEND NO MONEY
WHEN you take over this dandy little four-room bungalow, with cement basement, three-piece bathroom, sunroom, for it has been renovated, inside and out. Very easy payments at only $1900
ROYAL REALTY COMPANY
130 Pemberton Bldg. Tel. 9485

SEMI-BUNGALOW
$2950
GOOD LOCATION, close to school and car line. Five-roomed bungalow down, with extra bedroom upstairs; full-sized cement basement with furnace and laundry tubs. Garage and nice-sized lot. We can sell you this home with a very small cash payment and the rest payable as rent. Phone us and let us show you over the property. The whole place is in first-class condition.
SIX ROOMS
$2500
CENTRAL LOCATION. Situated in good district, on a full-size lot, 60 x 120, this home is a bargain at above price. Living-room with open fireplace, dining-room and kitchen with pantry downstairs; three good bedrooms up. Full-size cement basement. Garage. Garage with concrete floor and driveway. The house is in excellent state of repair. If you are in the market be sure and let us show you this home.
GILLESPIE, HART & CO., LTD.

COMFORTABLE HOME,

80 PROPERTY FOR SALE
(Continued)

DO YOU INTEND TO BUILD? WE CAN sell you a waterfront lot of over 3 acres; beautiful view, water and light. Price $2,000 on terms. This is a bargain.

GIRDWOOD & COMPANY, LTD.
616 Broughton Street

85B CITY PROPERTY

3 LOTS ON OARDEN STREET. APPLY 1284 Gladstone Avenue. Phone 30991.

85C OAK BAY

BEAUTIFUL OAK BAY LOT

THIS very fine corner lot has a south and west exposure and is studded with small oak trees. Situated on one of Oak Bay's finest boulevarded streets. We consider it one of the best buys in this class of lot now being offered. Price $800

J. A. WALKER & CO., LTD.
1105 Government Street Phone 1466

82 ACREAGE FOR SALE

FOR SALE — A VERY DESIRABLE homesite, comprising 16 acres, on North Pender Island, overlooking Fort Browning Harbor, with splendid scenic view. For particulars, apply to Land Settlement Board, Parliament Buildings, Victoria, B.C.

P. R. BROWN & SONS, LTD.

GORDON HEAD ACREAGE

FIVE ACRES, excellently clean and good soil; standing high, with a gradual slope; part in crop. Four-room house, good cement basement. Garage. Without doubt this is the cheapest piece of acreage in this popular district. The owner is leaving the city and needs quick action. PLEASE TAKE NOTE OF THE PRICE, ON TERMS .. $2000
(Less for all cash.)

P. R. BROWN & SONS, LTD.
1112 Broad Street Phone 1076

NOTICE OF SALE — 13 ACRES ON Prospect Lake Road, known as Lots 6 and 7, section 95 and 117, Map No. 2463, now off the market. F. F. Hiass.

GENTLEMAN'S COUNTRY RESIDENCE

ON EAST SAANICH ROAD — ONE OF the most ideal locations in Saanich, with unsurpassed view of Elk Lake and surrounding country. Three acres, with house, consisting of large screened-in veranda, choice living-room, fireplace, extra nice dining-room, fireplace, one bedroom with hot and cold water, fireplace, three more fine bedrooms, closets, large kitchen, pantry, 3-piece bath, part basement and furnace, partly finished attic, where extra bedroom can be made and billiard room, Chineman's house, garage, ornamental and fruit trees, storeroom and workshop. This can be made into one of the most attractive places in Saanich, at very little expense. Unlimited supply of water from artesian well with automatic pump. Owner is unable to care for this property and wants smaller place. Price $6,300.

W. J. GILLILAND & CO.
1303 Douglas Street Phone 5592

STANDING IN ABOUT SIX ACRES, with wide southfrontage, house containing sitting-room, kitchen, pantry, two bedrooms, bathroom, veranda. Splendid water supply. Excellent garden, boathouse, check; good anchorage.
Price $4750

G. WALLICH
Real Estate and Insurance Agent
Cowichan Station. E. & N. Rly.

"SYLVAN GLEN"—THE SUMMER AND week-end homesite of your dreams. 3½ acres of natural park; stately firs, arbutus, cedars and broom; fronting 160 feet on one of our fairest lakes. Warm bathing, cool spring water, scenery and seclusion. Only 20 minutes from town and just off main highway. There is only one, and at the price, $1,000, it is a steal. Act now! Phone Owner 2736.

5½ ACRES, CLEARED AND FENCED. Six-room house, with hot and cold water, electric light, open fireplace. Chicken houses for 400 birds. On main road, within ten miles of City Hall.
PRICE $2950
CROSS & CO.
Belmont House Opposite P.O.

1½ ACRES AT SHAWNIGAN LAKE waterfront property at sacrifice price. Box 9543, Colonist.

EXECUTOR'S CLOSING-OUT SALE

70 ACRES HIGH LAND, Esquimalt district, within seven miles of city, just off paved road. Sparsely timbered, some rock. Secluded position.
Would be excellent for fox farming or subdividing into small holdings.
Six-room brick house, in good condition. Some outbuildings, fruit trees and garden. Taxes $60.
THIS PROPERTY MUST BE SOLD
$3500
Open to Offers
EXCLUSIVE AGENTS
CHRISTY, HALL & CO., LTD.
840 Fort Street Phone 375

85 FARMS FOR SALE

SPECIALLY SELECTED SAANICH BARGAINS

CLOSE STREET CAR, MT. TOLMIE
2 ACRES sloping cleared land, fenced. A bargain $1000

ABOUT 3 ACRES finest soil, under crop, North Quadra. Well fenced, with improvements worth $1,250; land value $1,800. For quick sale (terms) $2000

2 WATERFRONT LOTS, PORTAGE INLET. Beautifully situated, lovely view, facing south, timbered. Two minutes from bus. Cost owner over $1,500. Sacrificing, one-third, terms. Each $600

HALF ACRE, SMALL MILK BUSINESS. Four-roomed bungalow, in excellent clean condition, electric light, phone, hot and cold city water. Barn for four cows, part cement floor; chicken house, garage. Taxes $14. One mile street car. Terms easy $1750

REVENUE HOME, OUTSIDE CITY
1½ ACRES, market garden soil, all fenced. Well-stocked garden and crop included. Greenhouse, 20 x 50, full of tomatoes. Sufficient fruit for house. Cozy cottage, clean and best condition. City water installed, as well as in greenhouse. Chicken house for 200; garage. Electric light. School and bus very handy. Even linoleum included. Half cash $2500 and monthly payments ..... Furniture, incubator, brooder, tools, $150 extra.

5 ACRES WITH ASSURED REVENUE. 5 2½ miles out. Beautifully kept, CHARMING HOME, six rooms. Logans and all kinds fruit. OWNER MUST RETURN PRAIRIE AND IS SELLING AWAY BELOW VALUE .. $6000

Saanich Department
PEMBERTON & SON
Phone 388 Fort Street

CHICKEN RANCH—EASY TERMS. SIX miles out, Wilkinson district; 4 acres, some good bottom land, balance rocky and treed. Comfortable cottage of 3 rooms, open fireplace, veranda, chicken houses for 400 birds. Price $1,650, terms of $300 cash, balance as rent.

JOHN GREENWOOD
Bank of Toronto Bldg., 1405 Douglas St.

FIVE ACRES, SAANICH, HEAVILY treed. Gentle circle, new modern 9-room house, school and bus service. Only cash buyer need apply. No agents. Ill health compels owner to sell. Box 9974.

NICE RANCH HOUSE — SIX ROOMS, plumbing, 7 acres, cultivated, some fruit, near Victoria. $4,300. Terms. Owner, Box 9973, Colonist.

SASKATCHEWAN FARMS — IF YOU want to buy or sell, write to L. B. Hesa, Notary Agency, Macrorie, Sask.

A NEAR CITY FARM
100 ACRES — 18 ACRES CLEARED, some orchard. Modern 9 rooms, basement, bath and toilet, etc. Good barn. Owner was offered $3,000 for his standing timber. Total price, $5,500.
JOSEPH C. BRIDGMAN
604 Broughton St. Established 1888
Albert Burdon, Real Estate Dept.

$3675 — GORDON HEAD FARM, nearly four acres; sweet cottage; level ground, outbuildings. Ring 1334.

"I understand you want a new cook."

"I engaged one five minutes ago. Call again the day after tomorrow."

ST. MICHAEL'S HAS CLOSING

ANNUAL PRIZE-GIVING, HELD YESTERDAY, ATTRACTS BIG GATHERING

Twenty Years' History Reviewed by the Headmaster, Mr. Kyrle Symons

The twentieth annual prize-giving of St. Michael's School, held yesterday afternoon at 935 Foul Bay Road by the courtesy of Mr. G. E. Merrill, was marked by two or three special presentations. The headmaster, Mr. Kyrle Symons, was presented with two handsome shields of oak and silver, on which were inscribed the names of all the boys who attended the school between 1920 and 1930. Mrs. Symons was the recipient of a bouquet. Mr. L. G. Tolson, one of the masters who has been on the staff for the past ten years, was also specially remembered, and Mrs. Tolson was presented with a bouquet. Mrs. Short, who has been janitress at the school for eleven years, received a tray, a purse of gold and other souvenirs.

The customary delightful atmosphere of friendliness attended the proceedings which took the form of distribution of prizes, Scout and Cub displays, and informal speeches by the headmaster and Very Rev. Dean Quainton, a big gallery of parents and other friends applauding the various incidents and the successful boys as they came forward to receive their prizes. Afterwards tea was served in another part of the grounds.

The Scout and Cub displays were remarkably good, showing keen interest on the part of the boys. A demonstration of bridge building by the former, under the direction of their Scoutmaster, Mr. Kyrle Symons, was a particularly smart exhibition which was received with much applause.

TWENTY YEARS

The school's twenty years' history was reviewed by the headmaster, certain phases of this being illustrated by the entry of groups of boys. One of the most entertaining of these was the reference to the recently formed dramatic circle of the school, at this moment several of the young actors crossing the greensward in character costume.

Mr. Symons recalled that the school opened in 1910 with three boys. In 1911, it was organized into a syndicate, with about ten pupils. By 1913, the year when the school received its present name, this had grown to fourteen. In 1920 the first Scout troop was formed, and succeeding years had witnessed the addition of various important features such as drill, tennis, library, etc. The gymnasium was added in 1922. The Cubs were organized in 1923. In conclusion the headmaster thanked all who had co-operated with him in the building up of the school, and bespoke the loyal support of all parents.

Dean Quainton's address was of the briefest, and contained a condensed expression of his views on the purpose of a good school, etc., to inculcate good manners, pure morals, true religion, and sound learning.

Following the presentation of prizes three resounding cheers were given for the dean, for the headmaster, for the boys who were leaving, for the masters, and for the parents.

The prize list was as follows:

Class 5—D. Fulton (L. G. Tolson, donor).

Class 4a—P. Cox (Dr. R. Felton, donor).

Class 4b—R. Robertson (Mrs. Linklater, donor).

Class 3a—J. Nation (Mrs. H. Davis, donor).

Class 3b—J. Eberts and J. Niven, tie (Mr. Justice Gregory and Mr. L. R. Davies, donors).

Class 3c—H. Ford (Mrs. Young, donor).

Class 2—C. P. Rutherford (Col. Worsley, donor).

MATHEMATICS

Class A—P. Nation (Mr. Monteith, donor).

Class B—J. Michell (Mr. Colley, donor).

Class C—M. Allan (Mrs. Gregory, donor).

Class D — M. Brookes (Mrs. Farmer, donor).

Class E — G. Thomson (Alan Farmer, donor).

Class F—P. Hinton (Mrs. Carmichael, donor).

FRENCH

Class A—I. Angus (Mr. Lawson, donor).

Class B—H. Potter (Mr. Carmichael, donor).

Class C — R. Kitching (Major Niven, donor).

Class D—Gregory, 2 (Mrs. Roberts, donor).

Class E — R. Thompson (Mrs. Appleyard, donor).

Class F—J. Tuffrey (Capt. Massey, donor).

LATIN

Class A—D. Lawson (Mr. Rutherford, donor).

Class B—M. Symons (Mrs. Fulton, donor).

Class C—T. Izard (Mrs. Roberts, donor).

Class D—V. Woodward (Mr. Garrett, donor).

SCIENCE

Senior Class — B. Colley (Dr. Scott-Moncrieff, donor).

Intermediate Class — A. Pickles (Mrs. Izard, donor).

Junior Class—H. Mitchell (Mrs. Lawson, donor).

DRAWING

Senior Class — P. Booth (Mrs. Niven, donor).

Intermediate Class—T. Williams and D. Boyd, tie (Mr. Lawson and Dr. Cluff, donors).

Junior Class—E. Chadwick (Mr. Colley, donor).

ENGLISH

Class 5 — G. Chambers (Mrs. Holmes, donor).

Class 4a—J. Garrett (Mr. E. J. Farmer, donor).

Class 4b — C. Sworder (Mrs. Chambers, donor).

Class 3a—P. Jeanneret (Mr. McTear, donor).

Class 3b — R. Worsley (Mrs. Rutherford, donor).

Class 3c—R. Fleming and M. Ley, tie (Mrs. Angus and Mrs. Beedham, donors).

SPECIALS

Neatness All—T. Appleyard Mr. J. Monteith, donor).

Improvement — G. Cull (Mrs. Monteith, donor); C. Goff (Mrs. Robertson, donor); M. Beedham (Mrs. Robertson, donor).

Service—D. Fulton (Mrs. Kitching, donor); A. Crane (Mrs. Kitching, donor).

Never absent or late—K. Garvice, A. Pickles, G. Chambers, D. Linklater, G. Scott, J. Davies, C. Goff, E. Williams (Mrs. Lang's prizes).

Batting cup, P. Nation (Mr. W. H. V. Reade), and bat, same winner (Mr. F. Barber Starkey).

Bowling cup, G. Roberts (Mr. S. Scott), and ball, same winner (Mr. W. E. Wilkinson).

Intermediate cup, M. Brookes, (Mr. W. H. Wilkerson) bat, same winner (Mr. K. C. Symons).

Scout Patrol, W. H. Wilkerson (Seagull Patrol).

Scout Cup, K. W. Symons (G. Scott).

Cub Six, Mrs. Baker (Brown Six).

Cub Cup, Mrs. Baker (J. Barber-Starkey).

Shield for Merit and Individual. Shields—Drand, Mrs. D. Holmes (B. Colley, D. Lawson).

$300 Cash
Near Fort and Yates Streets
House, eight rooms, well decorated in and out, spotlessly clean, good built-in features, open fire, reception hall. Dining and living-rooms and hall have polished floors. Wood lift, cement basement, all lined; laundry tubs, furnace, and garage in basement. This house is especially well built and looks like new, and all ready to move into. Lot is nice and large, and in a good location. This is something we can recommend. Please note our price and terms:
$3000
Only $300 cash, balance as rent.
ARTHUR E. HAYNES, LTD.
Fire and Auto Insurance, Collections, Loans
735 FORT STREET
Phones
Real Estate Dept. 819; Evenings 3746R

Store and Fixtures
An excellent chance for renting rooms. City limits. Modern plumbing.
7 Rooms and Cottage, 1½ lots. Owner going East $2,250
PEMBERTON & SON

As a Going Concern
Owner, having to leave for England, will sacrifice for $3,000 a promising industrial plant with almost new machinery and buildings.
A. S. BARTON
110 Pemberton Bldg. Phone 7081

OAK BAY TAXES

for 1930 will be increased by 5 per cent unless paid by 5 p.m. on Monday

JUNE 30

To avoid delay to themselves, persons paying taxes at the Municipal Hall are requested to pay, if possible, before 1 p.m. on Saturday, June 28, and to bring their tax notices with them.

If unable to pay in full, taxpayers may make

PART PAYMENT

thereby saving penalty on the part paid.

JUBILEE HAS HEAVY YEAR

Continued from Page 1

In his annual report as treasurer, Mr. Vaughan Roberts gave figures showing the extent of the hospital buildings in terms of value, the total assets being set down as $1,248,604.41.

Mrs. Charles Rhodes, Mr. Charles Williams, Mr. D. J. Angus and Mr. S. J. Drake, whose terms as directors expired this year, were re-elected to the board by acclamation.

Among the very cordial votes of thanks passed during the meeting were the following: To the chairman, Mr. George McGregor, and board of directors, who were characterized by Mr. Fred Landsberg, the mover, as "the foundation of the Jubilee Hospital"; to the Women's Auxiliary, "the most important organization not excepting the board of directors," moved by Mr. James Forman, seconded by Mr. Drake, and replied to on behalf of the Auxiliary, and in the absence of the president, by Mrs. Charles Rhodes; to the medical superintendent, Dr. E. M. Pearse; the director of nursing, Miss Mitchell, and the hospital staff, on motion of Mr. Landsberg; to the Alumnae Association, the Daughters of Pity, and the press, on motion of Mr. H. M. Shandley, and to the subscribers and other friends.

The annual report of the directors, read by Dr. Pearse, was, in part, as follows:

DIRECTORS' REPORT

Dr. E. M. Pearse, medical superintendent, in his report said in part:

"The work of the hospital has continued to be very heavy. While the number of patients treated, 4,317, shows a very slight decrease from the 4,386 treated in 1928, the hospital days of 82,143 show an increase of 422, and the average number of patients per day, 225, shows an increase of two; the average stay of each patient being nineteen days. The number of maternity cases was 331, as compared with 274 in the preceding year.

"The laboratory carried out 12,221 examinations and the radiological department 7,025.

"The figures indicate to you that the work of the hospital continues to be increasingly heavy. At times all departments have been taxed to the limit of their capacity.

"The current receipts for the year were $322,687.85, while the current expenses amounted to $317,342.17. The current receipts would not have been so large had it not been for the fact that last year we received from the Government three, instead of two, payments on account of liquor profits, the second payment for 1928 having been received at the beginning of 1929. This makes us show an apparent profit on the year, whereas on December 31 last the amount we were owing on overdraft and current accounts was $45,463.51.

COST PER DIEM

"The cost per patient per day was $3.86, as compared with $3.68 the previous year. For several years up till last year the per diem cost had been steadily decreasing. The increase last year was caused by certain additions to the staff, but more particularly by the higher cost of many commodities.

Cost of administration	$24,598.72
Cost of professional care of patients	86,325.86
Cost of food supplies	82,682.59
Cost of fuel, light, power and gas	19,025.50

CONDITION OF FABRIC

"Many of the buildings are now of such an age as to require a considerable sum spent on upkeep and repairs. This work keeps our mechanical staff busily employed all the time, with, when necessary, the employment of additional help. Last year, among other things, we repaired all the roofs and renewed the gutters round the old buildings. An old-established landmark disappeared in the demolition of the tower on the Administration Building, as it had become very dilapidated; the large iron water-tank, which it was built to hold and which had not been needed for years past, was also removed.

EQUIPMENT

"Surgical instruments and hospital supplies have been kept up to date, while major equipment, such as Cassette changer and a modern stereoscopic viewing apparatus for the Radiological Department has been purchased. The radium has been reassembled in a new type of needles in accordance with modern requirements and at a considerable cost.

"Fruit and vegetables to the value of $655.20 were grown for the use of the hospital in our kitchen garden, which, together with our extensive grounds, is looked after by only two gardeners. With the opening of the new home there is a considerable increase in the area of garden to be taken care of, and an additional man will have to be employed in this department.

NURSES' HOME

"Construction of the new Nurses' Home was begun in April and work proceeded steadily to the end of the year, although at one time we had hoped to be in occupation before Christmas. As you all know, the home was not ready for opening until this Spring.

"The graduation exercises last year, at which forty-five nurses received their diplomas, took place on May 30 at the Metropolitan Church.

"During the year under review the hospital received a munificent legacy from the late Mr. David Doig. It is also a residuary beneficiary under the will of the late Mr. Mark W. Graham.

"A generous allocation of $1,000 was made to the hospital from the Kiwanis Christmas Seal Fund, to be expended in the Tubercular Department. This sum, together with another $1,000 allocated this year from the same fund, will be used in the reconstruction of this department, work on which will be commenced in the immediate future and which will cost approximately $25,000.

NEED OF MODERN KITCHEN

"The hospital has long outgrown the existing kitchen accommodation, and a modern kitchen with proper store-rooms should be provided when the directors see their way to undertake this work.

"It is with feelings of profound regret that I record the death of Mr. Mark W. Graham, which took place on July 12 last. A member of the board of directors for eight years, he gave generously of his time and thought to the work and problems of the hospital.

"To His Honor the Lieutenant-Governor and Miss Helen MacKenzie (Mrs. Piggott), we offer our cordial thanks for many kindnesses during the year; the sympathetic interest which they have always taken in the institution is deeply appreciated.

AID FOR HOSPITAL

"It is again my pleasure to refer to the admirable work done by the Women's Auxiliary. We tender them our very grateful thanks for their unselfish labors on behalf of the hospital and for their generous benefactions to it.

"We gratefully thank the members of the Junior Women's Auxiliary for their work on our behalf and for their generous gifts.

"We thank most warmly the Daughters of Pity for their continued care of the Children's Ward, and for new supplies for the ward.

"To the Florence Nightingale Chapter I.O.D.E., whose particular sphere is the Tubercular Department, we offer our cordial thanks for carrying on their good work.

"We tender our since thanks to the Gonzales Chapter I.O.D.E., which maintains a very much appreciated circulating library in the hospital for the benefit of ward patients.

"Our grateful thanks are due to the Fellowship Club for entertaining the patients in the old men's and old women's wards, and to the Willing Workers' Club for presents of fresh eggs for the T.B. patients.

"To all those friends and organizations not mentioned by name, whose work and generosity have contributed to the welfare and comfort of patients, we extend our hearty thanks.

"We thank most cordially the doctors who have looked after members of our nursing staff in illness, and also those who have so generously given of their time at lectures in the training school.

"I wish to thank sincerely all the members of the staff in their several departments for their good work and loyal service during the year.

"Once again it is my privilege and pleasure to express to you, the directors, my appreciation of your confidence and my sincere thanks for your ever ready support in my work."

The income and expenditure account for the year ending December 31 was as follows:

Income — Patients' fees collected, $174,877.94; Provincial Government grant (per capita), $43,584.65; Provincial Government liquor profits, 1929, $20,553.25; City of Victoria grants, $41,000; Saanich Municipality grants, $8,649.30; Esquimalt Municipality grants, $1,586.90; Oak Bay Municipality grants, $4,419.30; laboratory grants—Provincial Government, $2,000; city and municipalities, $5,400; donations and subscriptions, $598.44; Local Council of Women—Children's operating table, $125; miscellaneous, $1,770.47; breakages, $266.20; discounts on purchases, $113.33. A total of $304,944.78.

Expenditures — Administration, $24,598.72; medical and surgical, $34,901.36; nursing, $41,453.06; laundry, $15,161.79; maintenance, $19,043.79; kitchen, $92,838.32; heating and lighting, $28,648.29; buildings and grounds, $15,891.15; repairs and renewals, $6,431.17; laboratory, $14,080.50; X-ray, $10,982.77; insurance, $1,787.06. A total of $311,818, leaving an adverse balance of $6,873.22.

FLYERS MAY HOP OFF ON WEDNESDAY

Continued from Page 1

ered on him, saying four men had been in the ship, and all had played equally important roles. He introduced his crew, the bad-weather pilot from the Dutch East Indies, Everett Van Dyck, whom he called "The Flying Dutchman"; Captain J. Patrick Saul, Irish navigator, whom he called "Paddy," and "Little Johnny Stannage," the Australian wireless operator.

VISITS SCHENECTADY

At 11:15 p.m. tonight, Kingsford-Smith will leave by train for Schenectady, where he will talk to his parents and fiancee in Australia at 6 a.m. tomorrow over a short-wave radio station. The conversation will be broadcast over the National Broadcasting Company network.

Kingsford-Smith will return by plane in the morning. The flyers will stay in New York over the week-end, flying to Washington in their plane Monday to be received by President Hoover. Next week they hop off from Roosevelt Field on a nonstop flight to Oakland, completing Kingsford-Smith's circumnavigation of the globe by air.

AT CITY HALL

Today's reception was different from the usual welcome in that the flyers were already here, and so could not be brought in on the city tug Macom for a procession up Broadway through the financial district to City Hall. Instead, they were taken in a fleet of cars from their hotel in the Grand Central zone, down Fifth Avenue and Lafayette Street to City Hall. All traffic was stopped for them and crowds along the curbs cheered as they passed with their escort of motor cycle police.

At City Hall they were greeted by Mayor James J. Walker and presented with scrolls welcoming them to New York and praising them for their achievement. Mayor Walker spoke of them as public benefactors whose flight was a splendid contribution to science and human progress. He said such pioneering flights were in no way to be confused with "stunt flying."

EXPRESSES THANKS

Kingsford-Smith responded with thanks for the reception, and especially for the Mayor's remark about stunt flying.

"Many people," he said, "think that aviators fly across the ocean just to get a ride up Broadway, but that is not true. I hope our flight has done something to help aviation and to strengthen international good will."

BIG STAMPEDE IS OPENED BY B.C. PREMIER

Continued from Page 1

was crowded with excitement. The visitors were delighted with the entertainment and participated with delight in the annual stampede ball in the evening.

With the greater part of the journey behind them, members of the party are taking stock of what they have seen in the 1,600 miles that they have traversed since leaving Vancouver. Without exception, they expressed surprise at the character of the roads which were far better than they had anticipated, and admiration of the scenery and resources of the country through which they had passed.
hCdoand etaoin shrdl cmfwy

MAPS ENTIRE ROUTE

Mr. G. M. Duckworth, road engineer for the Automobile Club of Southern California, accounted to be the hardest-working and one of the most popular members of the party, has mapped the entire route traveled. He has already forwarded to his headquarters seventy-two pages of detailed reports on the road scenery and resources of British Columbia's great arterial highway.

The cordiality and hospitality of the people of Cariboo and North Central British Columbia has deeply impressed every member of the caravan.

At Quesnel, Mrs. Gertrude Murphy, the only woman operator of a placer property, came in from the hills, a distance of sixty miles, to shake hands with Hon. Ernest Walker Sawyer, representative of the administration at Washington. She arrived during the unique old-time ball, clad in hip gum boots and oilskin coat and sou'wester hat, and appeared in this garb in the ballroom to be accorded a wonderful reception. After greeting different members of the caravan, Mrs. Murphy headed back into the hills.

Gold Medal Given

LONDON, June 27.—The Royal Empire Society's gold medal for the best book of the year dealing with matters of Empire interest was presented today to Dr. Chester New, of Toronto, who occupied the chair of History at McMaster University, for his historical biography of Lord Durham.

Colonel Weston Jarvis, chairman of the council of the society, made the presentation at a reception, attended by three thousand persons, at the Imperial Institute in South Kensington.

PREMIER KING ENDS PRESENT EASTERN TOUR

Gov't Leader, in Speech at Sherbrooke, Que., Takes Direct Issue With Hon. R. B. Bennett

STATES ISSUE OF CAMPAIGN

By RAY BROWN
(Canadian Press Staff Correspondent)

SHERBROOKE, Que., June 27.—Direct issue with Hon. R. B. Bennett, leader of the Opposition, was taken by Premier Mackenzie King here tonight.

The Prime Minister denied that the boys and girls of Canada were going to the United States. Instead, he stated, "the tide has changed, and our people are coming back more and more to this side and going less and less to the other."

He met the complaint of the Conservative leader that Canada is exporting her raw materials, by the positive declaration that Canada exports less of her raw materials to the United States than the Republic exports to Canada. If a country was to export goods, it must import them also, he asserted.

"Does Mr. Bennett want us to stop importing cotton and close our cotton factories?" Mr. King asked. "Does he want us to cease importing rubber and close our factories which use rubber?"

IMPERIAL CONFERENCE

Finally the Prime Minister asserted that he proposed to hold Mr. Bennett to the issue which the Conservative leader had raised at the opening of the last session of Parliament, the issue of which party should represent Canada at the Imperial Conference and the Imperial Economic Conference. The Government was content that this be the issue, said Mr. King, but he declared that Mr. Bennett should tell the people who would go to London if the Conservatives were returned to power. There was nothing unconstitutional about doing that, he said.

Tonight's meeting was the final one which Premier King will address in Eastern Canada at present. Somewhat uncertain weather, with now and then a heavy shower of rain, did not deter a large crowd from gathering in the Arena to listen to the Prime Minister, to Hon. Ernest Lapointe, Minister of Justice, and to the local candidate, Mr. C. B. Howard, who represented Sherbrooke in the last Parliament.

DEAN PRESENTS SCHOOL PRIZES

ST. MARGARET'S CLOSES FOR SUMMER HOLIDAYS—MANY ATTEND CEREMONY

Special Prizes Awarded for Distinction in Work and Sports

The annual prize-giving of St. Margaret's School was held last evening in the gymnasium, which was filled with an interested gathering of parents and friends of the students. Mrs. K. Spurgin, the headmistress, read a report of the year's work, which showed most successful activities in all departments, both athletic and scholastic. She congratulated Miss Long and Miss Taylor for their assistance in organizing the bi-monthly musical evenings, which had been enjoyed during the earlier terms. The school play, "Quality Street," had been a great success, and had resulted in the sum of $115 being realized for the Solarium, to be spent on chairs for the "up-patients." She made special references to the excellent work done by Miss Bird, gymnastic and games mistress, whose departure was deeply regretted, and on behalf of the staff and girls, Mrs. Spurgin wished her all happiness in her new life. The swimming class had done exceptionally well, all contestants having won some award. The matriculation class, numbering thirty-three, had been the largest on record in the school, Mrs. Spurgin said, and those girls who were not returning to the school would be very much missed. At the conclusion of her report, Mrs. Spurgin was presented with a beautiful sheaf of flowers by Miss Wilson, on behalf of the staff.

Very Rev. C. S. Quainton, dean of Columbia, presented the prizes and also made a brief address to the girls, congratulating the prize-winners upon their success and speaking a word of encouragement and praise to those "who had tried."

Following the prize distribution, the visitors inspected the hand work done during the past year, which included some exceptionally fine pieces of tooled leather, needlework, dressmaking exhibits, etc. Paper folding, painting and drawing by the primary classes was also noted and showed great improvement.

The Robertson Salver, presented by Margot Robertson to the senior pupil, and awarded for all-round helpfulness, character and general proficiency, was given to Mary Vicary. This salver is to be competed for next year, the winner's name to be inscribed upon it, and the award accompanied by a small replica of the salver, which is to be kept by the winner. Christian House won the scholastic cup and Margot Robertson the swimming cup. Helen Campbell won the tennis championship and Kathleen Barker and Helen Campbell the doubles championship. The prefects appointed for the coming year are Eileen Parkhill, Frances Oldham, Faith Cornwell, H. Brookes, Mollie Barber-Starkey, Norah Cornwell and Barbara Heseltine.

THE PRIZE LIST

The prize list in full is as follows: Form 2, Phyllis Milligan; form 3, B. McAdie; form 4, Diana Darling; Entrance B, E. Braddock; Entrance A, Mavis Taylor; Junior High School, Hazel Wright; form 5, Betty Street; lower 6, Deborah Aish; specialists, Jean Schurer; upper 6, Eileen Parkhill. Junior High School, English, Hazel Wright; French, Nancy Paterson; history, Georgina Wilson; form 5, English, Mavis Goddard; French, Jane Hyde; history, Betty Street; Latin, Susie Jones. Specialists, English, Jean Schurer; general knowledge, Frances Oldham; special art, Josephine Poe, French, Dorothy Atter. Lower 5, English, Barbara Cox; French, Mollie Barber-Starkey; Latin, I. McHutcheon; history, Deborah Aaish. Upper 6, mathematics, Frances Oldham; history, Sybil Beedham; French, Alice Semmes; English, Virginia Eby; English composition, Daphne Barber-Starkey; Latin progress, Faith Cornwall; science, Rae Gordon; senior magazine, Betty Bechtel. The senior dormitory prize for neatness was won by Jean Shepard, Frances Oldham and Josephine Poe; annex dormitories, Eileen Parkhill, C. Symmes and C. Ward.

The sewing prizes were won by Margaret Jones, M. Scarrett and Pamela Gibson.

Prizes for gardening, Muriel Mallory and Doreen Parkhill; music, Kathleen Barker and Barbara Cox.

After cheers had been given by the girls, refreshments were served in the dining-room, and the boarders left for their homes.

Candidates Will Not Debate From The Same Rostrum

WINNIPEG, Man., June 27.—Mr. W. W. Kennedy, Conservative candidate for Winnipeg South Centre, and Mr. J. T. Thorson, K.C., who represented the constituency in the last Parliament, will not debate from the same rostrum. Answering a debate challenge from the Liberal candidate, Mr. Kennedy deemed "no good purpose could be served by a series of joint meetings."

VANCOUVER ENTRIES

VANCOUVER, June 27. — Overnight entries, first day, Lansdowne Park, June 28:

First race—Claiming, purse $500, three-year-olds and up, six furlongs:
Easter Prince 116
Glitteravold 115
Trade Wind 115
Pawnbroker 115
Pangold 115
Princess Iva 115
Aalii 115
Greenshields 110
Prince Taro 110
Harborton 107
Fair Heather 107
Fair Heather 107
Manager Seth 103
Also eligible—
Tenaso 113
Bright Plume 113
Snively 115
The Geff 115

Second race—Claiming, purse $500, Western Canadian bred three-year-olds and older, six furlongs:
Albina Lad 114
Van Loe 114
Ester Clark 112
Edwill D. 112
*Dora Somers 110
Catch Me 110
Bee Somers 110
Spanish Lily 110
Jack Beaman 109
Somer's Star 107
Homesome 107
*Silent Knight 103
Zenes 100
*Johnston entry.

Third race—Claiming, purse $600, three-year-olds and older, six furlongs:
Rolling Star 113
Mount Elgon 110
Wandering Minstrel 108
Honey Thistle 106
Pact 106
Hey Schee 104
In the Eye 104
Macushla II 104
Omardale 101
Another Deck 97
Athelrain 97
Salty 95
Also eligible—
Love Charm 104
Jerry Mc 103
River Maid 106

Fourth race—Claiming, purse $600, three-year-olds and older, mile and one-sixteenth:
Baptiste 109
Crossbow 107
Fusion 105
War Dots 100
Extension 97
*Kavenash 97
*Provo 90
*Ramona Stable entry.

Fifth race—Oldfield Handicap, purse $1,000, three-year-olds and older, six furlongs:
*Rio Rap 118
Home James 116
†Vision II 119
Woodburn 110
Glad Effort 109
†Bowcroft 108
*Willow Peas 106
Kavanaugh 104
Ad Remcon 100
*Horning entry.
†Reid's Stable entry.

Sixth race—Claiming, purse $800, four-year-olds and older, one mile:
Terrifier 112
Kinzeman 112
Shasta Bishop 109
Dossier 109
Viking 109
John Franklin 109
Valley Joe 109
Applesauce 106
Spear Shot 104
Chive 104
Wiikup Blossom 102
Gay Lomond 102
Also eligible—
Fair Jimmie 109
Doll Dense 107
Plain Rock 109
The Falconer 104

Seventh race—Claiming, purse $800, three-year-olds and older, mile and seventy yards:
Frank Gailor 113
Shasta Lily 111
Sporting Vein 110
Flashy 108
Agnate 109
Hamadan 108
Starless 108
Jimmie Trinz 108
Pathan 105
War Balsam 103
Sapodilla 103
Mele Frances 100
Also eligible—
Dixie Smith 108
Pratie 106
Vorpeil 96
Sun Lynn 103

INTERNATIONAL ROTARY ELECTS 1930 OFFICERS

Mr. Amon E. Roth, Business Manager of Stanford University, California, Is New President

CONVENTION AT CHICAGO CLOSES

CHICAGO, June 27.—Orange blossoms will decorate Rotary International's White House in place of the tobacco flowers of the last year, as the result of the election today of Mr. Amon E. Roth, Palo Alto, Calif., to the presidency, succeeding M. Eugene Newsom, Durham, N.C.

Hardly had Mr. Roth's election over M. Raymond J. Kneeppel, New York, been announced, than the thousands of delegates and visitors from sixty-two nations began their homeward treks, the silver jubilee anniversary of Rotary having passed.

Mr. Roth, the new president, is forty-six years old and business manager of Stanford University. The Palo Alto Club named him president in 1925 and 1926, and in the following two years he served as district governor. He has been a director and second vice-president of Rotary International and a member of its community service committee.

DIRECTORS SELECTED

International directors elected today were: Messrs. Will Taylor, Springfield, Ill.; Clinton P. Anderson, Albuquerque, N.M.; Claybrook Cottingham, Pineville, Fla.; Richard C. Hedke, Detroit; Howard W. Selby, West Palm Beach, Fla.; Arthur Chadwick, London; Theodore A. Oregson, Estevan, Sask.; Dr. Luis A. Cheve Velando, Lima, Peru; William de Cook Bunning, The Hague, Netherlands, and Smith L. P. Free, Masterson, N.Z.

Internationalism, as achieved through mutual understanding of international problems, was the keynote of the gathering which heard Sir Henry Worth Thornton, Canadian National Railways executive; Prince Iyesato Tokugawa, president of the Japanese House of Peers, and Admiral Mark Kerr (retired), of the British Royal Navy.

In his address today Admiral Kerr said he believed the United States could step ways by refusing to treat in any way with a nation which declined to arbitrate its differences with another country.

ELEVENTH COMMANDMENT

Admiral Kerr gave American Rotarians what he termed an eleventh commandment:

"Thou shalt not go to war."

"Were America to say to nations of the world: 'Fight, and you can get no help of any kind from us,'" Admiral Kerr said, "then peace might be assured.

"You cannot have a lasting peace while minds of men think of war. Let Rotary and the American press unite to spread this gospel."

Pope to Participate In the Canonization Of Canadian Martyrs

VATICAN CITY, June 27.—It was officially announced tonight that Pope Pius would participate Sunday in the canonization of the eight Canadian martyrs, regardless of the condition of his health. The Pope cannot delegate his part in the canonization to anyone else.

PLEAD NOT GUILTY

SEATTLE, June 27.—Roy C. Lyle, suspended prohibition administrator; his two assistants, William M. Whitney and Earl Corwin, and R. L. Bryant, former prohibition agent and deputy sheriff, pleaded not guilty to the recent grand jury indictments charging them with bribery and corruption in office when arraigned in Federal Court here today.

SOFT

THAT CERTAIN PARTY

A Dictator — By Jack Wilhelm

POLLY AND HER PALS

A "Scratched" Entry — By Cliff Sterrett

TILLIE THE TOILER

A Surprise From the Boss — By Westover

S'MATTER POP

A Salt Water Gargle — By C. M. Payne

DIXIE DUGAN

Dixie Should Be Easy to Find — By J. P. McEvoy and J. H. Striebel

SKIPPY

Slingshots First — By Percy L. Crosby

KRAZY KAT

JUST LIKE A WOMAN

EMBARRASSING MOMENTS

England's "Gloomy Dean" has amazed the nation by breaking into poetry that is "almost flippant." But apparently this isn't all. He has had the temerity to declare that the modern girl, and not the young man, is the "forward creature" of the age.

"It was in the shadows of the abbey at the close of the service that I overheard a young man plead with his sweetheart:

"'I don't see why you suddenly refuse to marry me, just because I asked you for one little kiss.'

"'Because,' replied the girl, 'any modern fellow who would ask for a kiss isn't aggressive enough to make a good living.'"

She had obviously been married for her money. "Yes; on the first day of our honeymoon," she told a friend, "my husband got a letter telling him he'd won first prize in the Calcutta sweep."

"What appalling luck!" said the friend. "Just a day too late!"

COLONIST DAILY COMIC FEATURE

The Katzenjammer Kids

Registered U. S. Patent Office

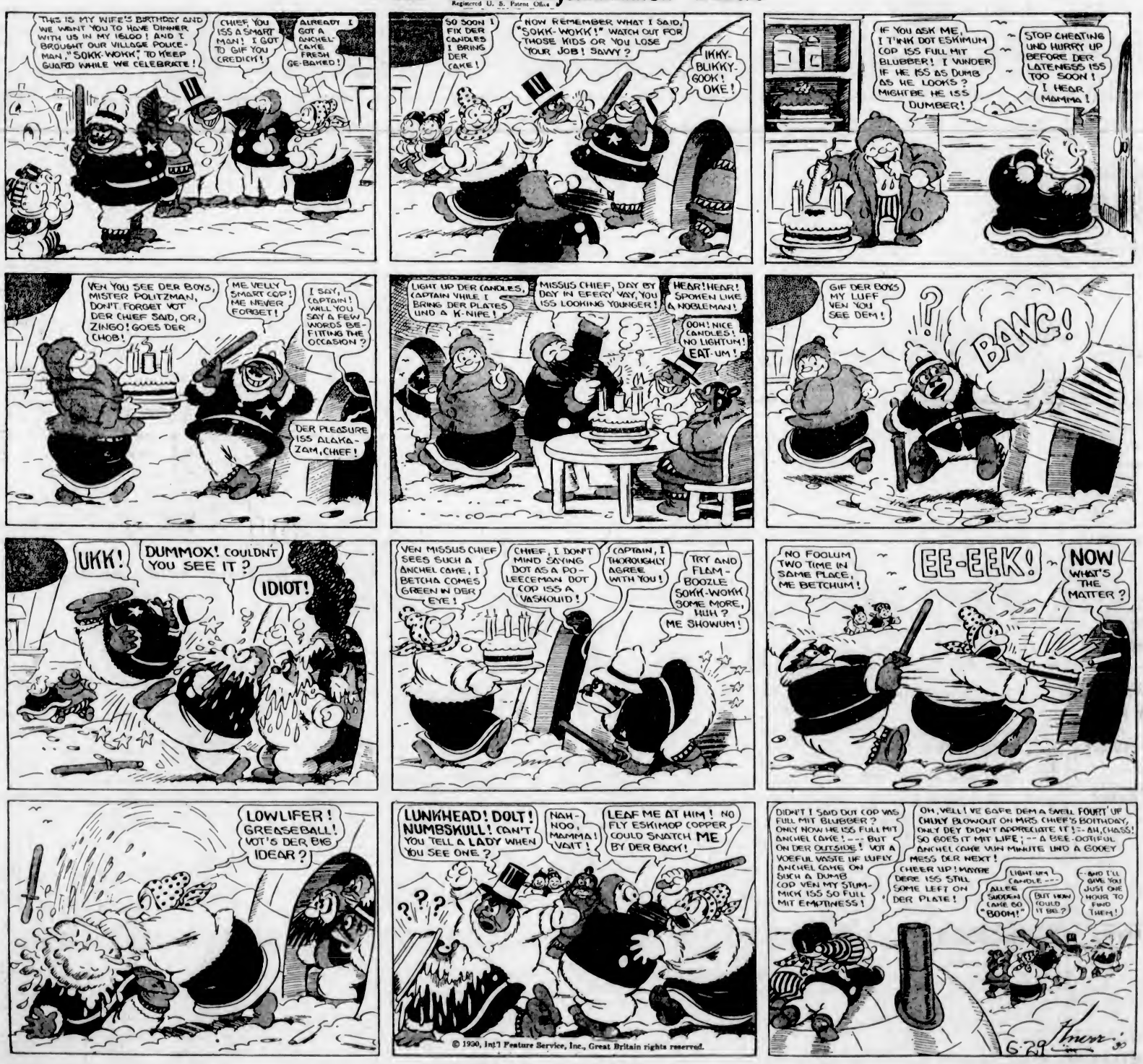

MARINE and TRANSPORTATION

American Mail Line Ship Docks From the Far East With Fair Passenger List

Inbound from the Orient, ss. President Jefferson, Commander A. O. Lustie, U.S.N.R., American Mail Line, docked at 6 o'clock last evening at Rithet piers, and left for Seattle at midnight. Her officers reported a smooth passage across from Yokohama. The Jefferson had sixty-five cabin and 276 steerage passengers aboard. For Victoria there were eight cabin and twenty-three steerage. The liner's freight consisted of 3,000 tons of general cargo, and she brought 1,800 bags of mail.

Prominent passengers aboard were: Mr. Lee Kuo Shiu, a delegate of the National Government of the Republic of China, who will visit with the consulate-general at Victoria; Miss Ruth Broekema, a missionary en route to her home in Chicago on leave; Mr. R. V. Hsiao, secretary of the Chinese Y.M.C.A., Peiping, traveling to America to study; Mr. J. E. McKenna, American consul from Canton, en route to his home in the United States on vacation; Mr. B. M. Armstrong, representative of the Baldwin Locomotive Works, returning to the United States after a business trip to the Orient; Miss Dorothy Helfrich, a teacher in the Shanghai Baptist College, traveling to her home at Seattle on vacation; Dr. V. P. Patterson, medical missionary, returning to Seattle on leave, accompanied by his wife, daughter and son; Mr. H. E. Becknell, returning to United States after engaging in missionary work in Calcutta, accompanied by Mrs. Becknell; Mr. J. H. Sheridan, connected with the McMillan Lumber Company, returning to Vancouver after spending several months in Tokio; Mr. Herning Plaun, consul of Denmark in the Orient, traveling to the United States on business; Mr. F. H. Jealous, who has been touring Japan, accompanied by his wife, returning to their home in New Hampshire; Mr. C. A. Mitchell, principal of the American College in Tokio, accompanied by his wife and four children, en route to his old home in Maine on furlough; Mr. A. B. Hill, sales manager of the Goodyear Rubber Company at Singapore, traveling to South Carolina on an extended leave; Mr. H. Hodes, prominent furrier of New York, returning after a tour of the Orient; Mr. L. C. Miller, mechanical superintendent for the Standard Oil Company in Sumatra, bound for his home in New Jersey on vacation; Mr. Charles J. Rupp, construction engineer with the Standard Oil Company, Sumatra, also on vacation; Mr. E. T. Russel, advertising expert, New York, returning there, accompanied by his wife, after a tour of the Orient.

SCHOOL OF MANY RACES IN JAPAN

Sixteen Different Tongues Represented in Preparatory School for Foreign Children

On his way home to Maine on furlough, Mr. C. A. Mitchell, principal of the American School in Tokio, told The Colonist, as he was leaving the President Pierce at Rithet Piers last evening, to catch the night boat to Vancouver, with his wife and four children, that all foreigners in Japan had to provide education for their children, hence the necessity for American and Canadian teachers in that country.

The school, of which he is the principal, Mr. Mitchell said, corresponded with the Canadian and American schools. Twelve years covered the period of education, the pupils, comprising at the last session some sixteen nationalities, mainly British and American, being prepared for university entrance in Canada, the United States and Europe. The school attendance at the American school during the recent term was 175. Mr. Mitchell will return in September.

To Europe by Cunard

From MONTREAL and QUEBEC
To Plymouth, Havre and London
AUSONIA .....July 11 Aug. 8 Sept. 5
AURANIA .....July 18 Aug. 15 Sept. 12
ASCANIA .....July 25 Aug. 22 Sept. 19
ALAUNIA .....Aug. 1 Aug. 29 Sept. 26
To Glasgow, Belfast and Liverpool
LETITIA* .....July 11 Aug. 8 Sept. 5
ANDANIA .....July 18 Aug. 15 Sept. 12
ATHENIA* .....July 25 Aug. 22 Sept. 19
ANTONIA .....Aug. 1 Aug. 29 Sept. 26
*Calls at Belfast and Liverpool first
From NEW YORK and BOSTON*
To Cherbourg and Southampton
AQUITANIA ....July 6 July 30 Aug. 16
BERENGARIA ..July 16 Aug. 5 Aug. 27
MAURETANIA*..July 23 Aug. 13 Sept. 3
†Calls at Plymouth
July 6 TUSCANIA to Ply., Havre, London
July 12 SCYTHIA* ...to Galway, Liverpool
July 18 CARMANIA† to Ply., Havre, L'don
July 19 SAMARIA....to Belfast, Liverpool
July 25 LACONIA*† to Swansea, Liverpool
Aug. 1 CARONIA to Ply., Havre, London
Aug. 2 FRANCONIA ...to Cobh, Liverpool
*Calls at Boston †Calls at Cobh

Anchor Line
From NEW YORK
To Londonderry and Glasgow
CAMERONIA ....July 10 Aug. 9 *Sept. 6
TRANSYLVANIA *July 29 Aug. 26 Sept. 26
CALEDONIA...*†July 08 Aug. 18 Sept. 13
CALIFORNIA...*†Aug. 2 *Aug. 30 Sept. 27
*Calls at Boston. †To Belfast and Glasgow

Anchor-Donaldson
From MONTREAL and QUEBEC
To Belfast, Liverpool and Glasgow
LETITIA .....July 11 Aug. 8 Sept. 5
ANDANIA† .....July 18 Aug. 15 Sept. 12
ATHENIA .....July 25 Aug. 22 Sept. 19
ANTONIA† .....Aug. 1 Aug. 29 Sept. 26
†Calls at Glasgow first.
All Information, Booklets, Etc., from
625 W. Hastings St., Vancouver
Phone Sey. 3618
or Any Steamship Agent

CANADIAN PACIFIC
Steveston-Sidney
Auto Ferry Service
"MOTOR PRINCESS"
Leave Sidney 8:45 A.M. and 4 P.M.
Leave Steveston 12:30 P.M. and 7:15 P.M.

MILL BAY FERRY

Ferry Leaves Brentwood		Ferry Leaves Mill Bay
9:10 A.M.	DAILY INCLUDING SUNDAYS	9:00 A.M.
9:30 A.M.		10:15 A.M.
11:00 A.M.		11:40 A.M.
10:15 P.M.		1:00 P.M.
2:00 P.M.		2:45 P.M.
3:30 P.M.		4:15 P.M.
5:00 P.M.		5:45 P.M.
6:10 P.M.		7:00 P.M.
7:30 P.M.		8:15 P.M.

CANADIAN PACIFIC
NEW SERVICE
Victoria—Seattle
Princess Victoria
Lv. Victoria at ..... 1:00 A.M. daily
Lv. Seattle at ..... 5:15 P.M. daily except Saturday
SATURDAYS ONLY
Lv. Seattle ..... 8:00 A.M. Arr. Victoria ..... 12:30 P.M.
Lv. Victoria ..... 1:15 P.M. Arr. Seattle ..... 5:00 P.M.
Lv. Seattle ..... 6:15 P.M. Arr. Victoria ..... 10:30 P.M.
Princess Marguerite and Princess Kathleen
Lv. Victoria ..... 8:45 P.M. Arr. Seattle ..... 7:45 P.M. daily
Lv. Seattle ..... 9:00 A.M. Arr. Victoria ..... 10:45 P.M. daily

CANADIAN PACIFIC
CANADA'S GREATEST STEAMSHIPS
Empress of Britain 42,000 Tons 1931
Empress of Japan 26,000 Tons 1930
FROM MONTREAL
To Glasgow-Belfast-Liverpool
July 12 .....Duchess of York
July 16, *Aug. 16.....Minnedosa
*Not calling at Liverpool
To Cherbourg-Southampton-Hamburg
July 24, Aug. 21.....Montclare
Aug. 7, Sept. 8 .....Montcalm
To Havre-Southampton
July 16 .....Duchess of Atholl
To Havre-London-Antwerp
July 17, Aug. 14 .....Montrose
To Liverpool
July 26, Aug. 12....Duchess of Richmond
July 30, Aug. 20.....Duchess of Bedford
FROM QUEBEC
To Cherbourg-Southampton
July 9, July 30.....Empress of Scotland
July 16, Aug. 8.....Empress of France
July 05, Aug. 12.....Empress of Australia
FROM VANCOUVER
To Hawaii-Japan-China-Philippines
July 24, Sept. 16.....Empress of Asia
*Aug. 7, *Oct. 2 ....Empress of Canada
Aug. 21, Oct. 16....Empress of Russia
*Including call to Honolulu
Apply to Agents Everywhere, or
J. J. FORSTER
Steamship General Passenger Agent
C.P.R. Station, Vancouver
L. D. CHETHAM
1102 Government Street, Victoria, B.C.

LOW FIRST CLASS FARES
To California
Go South on one of the Admiral Line vessels—"Sunshine Specials"—to California.
Victoria Sailings:
SS. RUTH ALEXANDER
or
SS. EMMA ALEXANDER
Every Sunday at 9 A.M.
Also SS. H. F. ALEXANDER
Every Tuesday at 6 P.M. From Seattle Direct
Ticket Office:
909 Government Street
Phone 48
PACIFIC S.S. CO.

UNION STEAMSHIPS, LTD.
To All B.C. Coast Points
Prince Rupert, Stewart, Anyox, Etc. New Steamers
GEO. McGREGOR, Agent
1 Belmont Bldg. Phone 1925

Will Cruise Gulf Waters

GUESTS of the Canadian National Coast Steamship Service, several hundred Victorians will be entertained aboard the Prince Henry today, leaving for a six-hour cruise following a flag presentation to Captain Donald by Mayor Anscomb.

Ocean and Coastwise Movements

Vessel Movements

SEATTLE, June 27.—Arrived: American Star, New York; Fresno City, Adelaide; Santa Inez, Sound ports; Ruth Alexander, San Diego; Kokosker, San Pedro; Olympic, San Francisco. Sailed: Oregon, Havre; Protesilaus, Ruth Alexander, Pacific Redwood, Tacoma; Henry Luckenbach, Boston; West Cape, Port Ludlow; Santa Inez, Arisona, San Pedro; Crown City, Vancouver; Charles Christenson, New York; Dorothy Alexander, Alaska.

TACOMA, June 27. — Arrived: Pacific Redwood, Philadelphia; Santa Ines, Seattle; Ruth Alexander, Los Anacles; Protesilaus, Honskong, Pacific Ranger, Glasgow. Sailed: Jane Nettleton, San Diego; Santa Ines, San Diego; Pacific Redwood, Philadelphia.

PORTLAND, Ore., June 27.—Arrived: Admiral Dewey, Los Angeles; Steel Exporter, Puget Sound; Belfast Maru, Yokohama; Oregonian, Boston; Destroyer Hamilton, San Diego; Hamlin P. McCormick, Los Angeles; Kansan, Puget Sound. Sailed: Atlantic City, United Kinadom.

SAN FRANCISCO, June 27. — Arrived: Admiral Halstead, San Pedro; Suwied, Pacific Hemlock, Cadarzita, Absaroka, San Pedro; Pacific Trader, Astoria; Irisbank, New York. Sailed: Watonville, Lubrico, Iowa, Portland; President Van Buren, Honolulu; Lumberman, Coos Bay; Annie Christenson, Grays Harbor; Perhes Heuntman, Portland, Maine; San Mateo, Cristobal.

ARRIVED

SHANGHAI, June 27.—President Madison, San Francisco.

PORTLAND, Maine, June 27.—Sidney M. Hauptmen, Grays Harbor.

NORFOLK, June 27.—Benvorlich, Pacific ports, and sailed for Rotterdam.

PHILADELPHIA, June 27.—Atlantic Sun, San Pedro.

BALTIMORE, June 27.—Henley, Everett.

SAVANNAH, June 27. — Plow City, San Francisco.

DAIREN, June 27.—Wisconsin, Portland.

CALCUTTA, June 27.—Silver Pine, San Pedro.

TSINO TAO, June 27. — Golden Horn, San Francisco.

MANILA, June 28.—Grays Harbor, Seattle.

SAILED

SHANGHAI, June 27. — President Lincoln, Seattle.

Weather Report

ESTEVAN — Part cloudy; southeast, light; 30.04; 54; smooth.

PACHENA — Overcast; southeast, light; 30.00; 54; light swell.

CARMANAH—Overcast; southeast, light; 30.05; light swell.

CAPE BEALE—Overcast, showers; southeast, light; 29.97; light swell.

Wireless Report

(Eateven, 8 p.m., unless otherwise sieted.)

MODAVIA—Los Anacles far Victoria, due Race Rocks noon, June 28.

EMPRESS OF RUSSIA — Victoria for Honolulu, 457 miles from Victoria.

Shipping Calendar

TO ARRIVE

PROTESILAUS—Orient, June 24.
KOREA MARU—Orient, June 25. (First inbound trip.)
PRESIDENT JEFFERSON — Orient, June 27.
MODAVIA—Ensland, June 28.
PACIFIC GROVE—England, July 5.
ARIZONA MARU—Orient, July 6.
PRESIDENT LINCOLN—Orient, July 11.
BULAIRIA—England, July 12.
EMPRESS OF ASIA—Orient, July 12.
MISHIMA MARU—Orient, July 14.
TALTHYBIUS—Orient, July 15.
AORANGI — Honolulu and Antipodes, July 18.
PACIFIC RELIANCE—Ensland, July 18.
PRESIDENT MADISON—Orient, July 25.
EMPRESS OF CANADA—Orient, July 25.
SIBERIA MARU—Orient, July 26
HIKAWA MARU—Mails close June 17.
NICTHEROY—London, July 30.
PACIFIC SHIPPER—Ensland, August 2.
ORBGALIA—England, August 3.
IXION—Orient, August 4.
HIKAWA MARU—Orient, August 6.
PRESIDENT JACKSON — Orient, August 8.
EMPRESS OF RUSSIA — Orient, August 9.
LOCH GOIL—Swansea, August 13.
NIAGARA—Australia, August 15.
NORENTA—London, August 18.
EMPRESS OF JAPAN—Orient, Aug. 22.
DRECHTDYK—London, August 27.

TO DEPART

NIAGARA — Honolulu and Antipodes, June 05.
EMPRESS OF RUSSIA—Orient, June 26.
EEMDYK—Liverpool, June 07.
YOKOHAMA MARU—Orient, June 28.
PRESIDENT TAFT—Orient, June 28.
ARABIA MARU—Brem, July 2.
NEBRASKA—Liverpool, July 2.
KOREA MARU—Orient, July 9.
PRESIDENT JEFFERSON — Orient, July 12.
DELFTDYK—Liverpool, July 17.
ARIZONA MARU—Orient, July 19.
AORANGI — Honolulu and Antipodes, July 23.
EMPRESS OF ASIA—Orient, July 24.
PRESIDENT LINCOLN—Orient, July 28.
MISHIMA MARU—Orient, July 29.
NICTHEROY—Liverpool, July 21.
EMPRESS OF CANADA — Orient, August 7.
SIBERIA MARU—Orient, August 9.
PRESIDENT MADISON — Orient, August 8.
NIAGARA — Honolulu and Antipodes, August 26.
EMPRESS OF RUSSIA — Orient, August 21.
HIKAWA MARU—Orient, August 20.
MOVERIA—England, August 24.

Transpacific Mails

CHINA AND JAPAN

IXION (Via Vancouver)—Due at Yokohama June 18; Honskong, July 1.
AFRICA MARU—Mails close June 3, 4 p.m. Due at Yokohama June 18.
EMPRESS OF CANADA—Due at Yokohama June 26; Shanghai, June 29; Honskong, July 2.
PRESIDENT PIERCE—Mails close June 14, 4 p.m. Due at Yokohama June 27; Shanghai, July 1; Honskong, July 4.
4 p.m. Due at Yokohama June 30; Shanghai July 8; Honskong, July 11.
EMPRESS OF RUSSIA—Mails close June 09, 4 p.m. Due at Yokohama July 7; Shanghai, July 11; Honskong, July 14.
PRESIDENT TAFT—Mails close June 26, 4 p.m. Due at Yokohama July 11; Shankhai July 15; Honskong, July 18.
*Japan, Canton and Honskong only.
†Japan only.
‡Will carry mails to Honolulu.

AUSTRALIA AND NEW ZEALAND

½MAKURA—Due at Wellington June 30; Sydney, July 5.
‡SONOMA—Mails close June 16, 3:15 p.m. Due at Sydney July 10.
NIAGARA—Mails close June 25, 5 p.m. Due at Auckland July 14; Sydney, July 19.
*Via San Francisco.
†Mail for Australia only.

Yukon and Atlin Mails

Mails for the Yukon and Atlin will be dispatched from Vancouver, B.C., during the month of June, 1930, as follows:

PRINCESS ALICE, from Vancouver, sailing 9 p.m., June 14.
PRINCESS CHARLOTTE, from Vancouver, sailing 9 p.m., June 18.
PRINCESS LOUISE, from Vancouver, sailing 9 p.m., June 21.
PRINCESS ALICE, from Vancouver, sailing 9 p.m., June 25.
PRINCESS CHARLOTTE, from Vancouver, sailing 9 p.m., June 28.
PRINCESS LOUISE, from Vancouver, sailing 9 p.m., July 2.
PRINCESS ALICE, from Vancouver, sailing 9 p.m., July 5.

J. F. MURRAY,
District Superintendent.
Office of District Superintendent of Postal Service, Vancouver, B.C., May 29, 1930.

JUNE, 1930
Close 1 p.m., June 7, 14, 19, 21, 25, 28; July 5, 6: via Vancouver.
Close 3:15 p.m., June 2, 4, 6, 11, via Seattle.

British Mails

SS. DUCHESS OF RICHMOND—Mails close June 22, 1 p.m.
SS. MAJESTIC (via New York)—Mails close June 23, 6:15 p.m.
SS. LAURENTIC—Mails close June 23, 1 p.m.
SS. MAURETANIA (via New York)—Mails close June 23, 2:15 p.m.
SS. ASCANIA—Mails close June 24, 1 p.m.
SS. PARIS (via New York)—Mails close June 25, 3.15 p.m.
SS. EMPRESS OF AUSTRALIA — Mails close June 27, 1 p.m.
SS. DUCHESS OF BEDFORD—Mails close June 28, 1 p.m.
SS. MONTCALM—Mails close June 30, 1 p.m.
SS. EUROPA (via New York)—Mails close June 30, 3.15 p.m.
Mail intended for transmission via New York should be so marked. Letters sent by air on United States lines can be posted two days later than the dates indicated.

West Coast Mails

(Effective June 26, 1930)

AHOUSAT, BAMFIELD, CACHALOT, CEEPEECEE, CLAYOQUOT, ECOOLE, HECATE, KILDONAN, KYUQUOT, NOOTKA, PORT ALBERNI, PORT RENFREW, SAN MATEO, SECHART, TOFINO, UCLUELET.

Mails close at Victoria—1st, 6th, 11th, 16th, 21st, 26th, each month, 10 p.m.
Mails due at Victoria seven days later.

CLO-OOSE, KAKAWIS

Mails close at Victoria—1st, 11th, 21st, each month, 10 p.m.
Mails due at Victoria seven days later.

ESEVAN POINT

Mails close at Victoria—6th, 16th, 26th, each month, 10 p.m.
Mails due at Victoria seven days later.

CENTRE ISLAND

Mails close at Victoria—31st, each month, 10 p.m.
Mails due at Victoria seven days later.

CACHALOT, CLAYOQUOT, KYUQUOT, TOFINO

Mails close at Victoria—2nd, 7th, 12th, 17th, 22nd, 27th, each month, 8:30 a.m.
Mails due at Victoria seven days later.

KAKAWIS

Mails close at Victoria—6nd, 12th, 22nd, each month, 6:30 a.m.
Mails due at Victoria seven days later.

ESTEVAN POINT

Mails close at Victoria—7th, 17th, 27th, each month, 6:00 a.m.
Mails due at Victoria seven days later.

CENTRE ISLAND

Mails close at Victoria—23nd, each month, 8:30 a.m.
Mails due at Victoria seven days later.

CLO-OOSE

Mails close at Victoria—5th, 15th, 25th, each month, 6:30 a.m.
Mails due at Victoria seven days later.

HOLBERG, PORT ALICE, QUATSINO

Mails close at Victoria—Tuesday, Friday, 1 p.m.
Mails due at Victoria—Tuesday, Friday, 7:15 a.m.

SAN MATEO, BAMFIELD, ECOOLE, KILDONAN

Mails close at Victoria—Tuesday, Thursday, Saturday, 8:30 a.m.
Mails due at Victoria—Monday, Wednesday, Friday, 4:30 p.m.

UCLUELET, SECHART

Mails close at Victoria — Thursday, Saturday, 6:30 a.m.
Mails due at Victoria—Monday, Friday, 4:30 p.m.

Queen Charlotte Mails

Regular dispatches are made every Friday, closing at 1 p.m.

Fishing Good on Northern Rivers

Reports from Prince Rupert state that fishermen arriving at that port brought word that the sockeye run on the Skeena and the Nass Rivers is heavier than has been known at the opening of any season for years past. For eighteen hours following the opening of the season, high boat on the Skeena had 154 fish, the average being eighty fish to the boat. On the Nass, the highest boat had 150 fish, while the boat average was ninety.

Will Construct Joint Building

REVELSTOKE, June 27.—The Canadian Pacific Railway Telegraphs and the B.C. Telephone Company will commence construction almost at once of a brick building, which will be completed by September 1, according to James Hamilton, vice-president and general manager of the B.C. Telephone Company, who is in the city today in connection with the work. The two companies recently purchased 75 feet of ground on McKenzie Avenue.

BEOTHIC GOES NORTH IN JULY

SUMMER PATROL OF CANADA'S ARCTIC ISLANDS TO OCCUPY 65 DAYS

Scientific Investigator to Remain on Baffin Island, Studying Eskimos and Wild Life

OTTAWA, Ont., June 27.—Although it is expected that this Summer's patrol of Canada's Arctic islands by the Department of the Interior's ship, Beothic, will occupy only sixty-five days, considerable additional territory will be included in the area to be visited by the ship. In order to take full advantage of open water in the north, the Beothic, carrying, a party from the Northwest Territories and Yukon branch, in charge of George P. MacKenzie, will not sail from North Sydney, N.S., until July 30. This is considerably later than usual, but the experiences of former years have shown that this is the best period of the year in which to accomplish the work laid out for the 1930 patrol.

Eleven calls will be made by the Beothic during the Summer's voyage. Leaving North Sydney, the ship will sail direct to Godhavn, Greenland, where conferences will be held with the Danish authorities on matters of mutual interest to the two Governments and courtesies exchanged. From Godhavn, instead of crossing over to Pond Inlet, Baffin Island, as has been the custom for a number of years, the Beothic will head for the farthest north post, Bache Peninsula, on Ellesmere Island. The resupplying of the more southerly posts will be carried out during the return voyage.

At Lake Harbor post, on Baffin Island, materials will be landed for the erection of a dwelling, to be occupied by Mr. J. D. Soper. Mr. Soper, who is a scientific investigator for the Northwest Territories and Yukon branch, will be accompanied by his wife, who is a trained nurse, and they will go north on a Hudson's Bay boat early this season. He will spend two years in Southern Baffin Island, carrying out further investigations in connection with the Eskimos and wild life, and in making surveys of parts of the coastline and inland lakes.

As in former years the Beothic will be in charge of Mr. George P. MacKenzie, of the Northwest Territories and Yukon branch, with Captain E. Falk as ship's master. Captain L. D. Morin will be the ice pilot, and Dr. D. S. Bruce, ship's doctor, during the greater part of the voyage. Inspector A. H. Joy, of the Royal Canadian Mounted Police, will go north for the annual inspection of the detachments in the Eastern Arctic. He will be accompanied by eleven members of the force, who will relieve those who have completed their period of duty in the North. Mr. A. Y. Jackson, the artist who is painting a number of pictures of Northern scenes for the Government; Lieut.-Commander N. G. Ricketts, of the International Ice Patrol, who is to make a study of the ice encountered on the voyage; and Dr. Peter Heinbecker, of Washington University, St. Louis, Missouri, who is studying the blood groups of the Eskimos, will also accompany the expedition.

BRINGS NEW BOAT

Captain Adolph Prince, arrived in town on Thursday afternoon from Vancouver, with his new boat, the Violet P., which he had completed recently at Menchion's Shipyard, Vancouver. The boat is sixty-two feet long, fifteen feet seven inches wide, and draws six feet of water. She is powered with a seventy-two horse-power Gardiner engine, and will make nine knots. Captain Prince, formerly of Prince Rupert, will engage in pilchard fishing on the West Coast of Vancouver Island during the Summer, making his home in Victoria when not fishing.

R-101 ON CRUISE

CARDINGTON, England, June 27.—The British dirigible R-101 left its mooring mast here early this morning, for a trip over the surrounding country, prior to attending the air pageant at Hendon tomorrow.

Gulf Island Mail

(Effective June 22, 1930)

GALIANO, GANGES, SALT SPRING ISLAND, MAYNE, PENDER ISLAND, PORT WASHINGTON

Mails close at Victoria—Sunday, Wednesday, Friday, 11:15 p.m. Tuesday, 10 a.m. Friday, 6:30 a.m.
Mails, due at Victoria—Monday, Friday afternoon. Sunday, Wednesday, Friday, 7:10 a.m.

BEAVER POINT, FULFORD HARBOR

Mails close at Victoria—Tuesday, 10 a.m. Wednesday, Friday, 11:15 p.m.
Mails due at Victoria—Sunday, Wednesday, Friday, 7:15 a.m.

SATURNA

Mails close at Victoria—Tuesday, 10 a.m. Wednesday, 11:15 p.m.
Mails due at Victoria—Wednesday, Friday, 7:15 a.m.

SOUTH PENDER

Mails close at Victoria—Tuesday, 10 a.m. Wednesday, 11:15 p.m. Friday, 6:30 a.m.
Mails due at Victoria—Wednesday, Friday, 7:15 a.m. Friday afternoon.

MUSGRAVE

Mails close at Victoria—Tuesday, 10 a.m.
Mails due at Victoria—Friday, 7:15 a.m.

NORTH GALIANO

Mails close at Victoria—Sunday, 11:15 p.m.
Mails due at Victoria — Wednesday, 7:15 a.m.

SUPPLEMENT SERVICE TO ISLAND PORT

Canadian Pacific Railway Officials Have Many Guests at Nanaimo Function

PRINCESS JOAN SCENE OF LUNCHEON

NANAIMO, June 27.—Celebrating the inauguration of a new daily service between Vancouver and Nanaimo by their new coastal ships, Princesses Elizabeth and Joan, Canadian Pacific Railway officials were hosts at a luncheon here today on the Princess Joan to representative citizens of Nanaimo and other cities and towns of Vancouver Island, including Victoria.

With the commencement of the new service, which starts tomorrow, with the Princess Elizabeth making a round trip, Vancouver and Nanaimo will be linked by eight sailings by the British Columbia Coast ships daily, the new steamers augmenting service already established by the popular Princess Elaine and the ss. Charmer. The company's extension to its dock here, costing $50,000, and representing 117,000 square feet of additional wharfage, is nearing completion, to take care of the increased service, Captain C. D. Neroutsos, manager of the British Columbia Coast Service, pointed out. The Canadian Pacific always has kept ahead of immediate transportation needs, and is still making preparations in advance of traffic in sight, said Mr. F. S. Cunliffe, former president of the Associated Boards of Trade of Vancouver Island.

Similar appreciation for the efforts of the steamship company, in providing Nanaimo and the Upper Island with frequent and reliable connections, was expressed by Mr. M. C. Ironside, Nanaimo harbormaster.

Despite unfavorable business conditions at the present time, said Mr. W. J. Blake Wilson, director of the Canadian Pacific, the company is shiwing typical optimism in providing additional service to handle heavier tourist traffic to Vancouver Island, Nanaimo being the gateway to one of the finest recreation spots on the whole Island.

St. Pat Burns, of Calgary, a distinguished visitor at the luncheon, said he was pleased to see the C.P.R. making further efforts to bring tourists.

Congratulations and appreciation also were expressed by Dr. C. A. B. Hall, Mayor of Nanaimo, who said his city could not reasonably expect better consideration than it was receiving from the Canadian Pacific.

EXTRA TRAVEL TO BE SERVED

DOMINION DAY BUSINESS WILL BE SAFEGUARDED BY B.C. COAST SERVICE

Independence Day Excursion Out of Seattle Is Planned on July 4

Arrangements for the extra Dominion Day travel of the B.C. Coast Steamship Service were announced yesterday. The Princess Norah will be an extra night boat from Vancouver to Victoria on Monday, and the Princess Louise from Victoria to Vancouver on the same evening.

The Princess Louise will be available as an extra boat from Victoria to Vancouver on Dominion Day. On the same day the Princess Elaine will make an extra sailing from Nanaimo to Vancouver, leaving at 8:30 o'clock.

On Dominion Day there will be the special excursion from Victoria to Bellingham, under I.O.D.E. auspices.

The Princess Maquinna will relieve the Princess Patricia on Friday next on the Gulf Islands run, in order to allow the Patricia to bring an Independence Day excursion from Seattle to this port.

R-100 Will Leave Last Week in July

LONDON, June 27.—Lord Thompson, air minister, told the Imperial Press Conference today, that the airship R-100 would leave for Montreal, on its maiden transatlantic journey, during the last few days in July.

Lord Thompson added that he himself would be making a journey in the other new British dirigible R-101, to India, in September.

LUMBER SHIPS DUE

According to Messrs. King Brothers, agents, the freighter, Charles Christensen, is expected here on July 1, to load 300,000 feet of timber for the Atlantic Coast. On the same day, the freighter Lycia, of the British Columbia-West Indies service, is expected to arrive with general tonnage for local merchants. On July 4, the Peter Kerr, freighter, is due to load lumber.

PLANS SUBMITTED

VANCOUVER, June 27. — Plans for a cold storage plant on the waterfront were submitted to Vancouver Harbor Commissioners today by Major W. G. Swan. They will be forwarded to Ottawa for approval before tenders are called.

Arizona Maru Due From Orient July 6

The Arizona Maru, Osaka Yusen Kaisha, left Yokohama on June 24, and is due to dock here on July 6, according to Mr. A. E. Shanks, of Rithet Consolidated, Limited, agents. The Arizona has nine tourist and eleven steerage passengers for Seattle, and eight steerage passengers for Canada. Local and through freight to be discharged here consists of 500 tons of general.

CONTRACT LET FOR ADDITION

Two-Million-Bushel Elevator Extension to Be Built by Vancouver Firm

VANCOUVER, June 17.—The contract was awarded this morning, to Carter, Halls, Aldinger & Company, for a two-million-bushel extension to Vancouver Harbor Commissioners' Number I elevator, east of Ballantyne Pier.

Mr. F. R. McD. Russel, K.C., chairman of the Harbor Commission, stated that this firm's tender was the lowest of seven.

Work will proceed so that the extension will be ready when the 1930 grain crop begins to move this Fall.

AERIAL SURVEY PLANS GIVEN UP

Difficulties of Arrangement Prevent Photographic Reconnaissance of Highway in Alaska

WASHINGTON, June 27.—The proposed aerial photographic reconnaissance of possible landing fields along the route of the proposed Yukon-Pacific highway in Alaska has been abandoned because of difficulties in arranging the flight, war department officials said today.

No official reason other than "difficulties of arrangement" was assigned for the abandonment by the department. The flight was to have started from Billing Field here and would have covered 8,114 miles.

WILL LEAVE TODAY

The President Taft, Commander K. A. Ahlin, American Mail Line, will berth at Rithet piers at 4 o'clock this afternoon and clear for Yokohama two hours later. The Taft will take out a good passenger list, including a large group of naval officers, en route to join the Asiatic fleet, accompanied by their wives and daughters.

VICTORIA to SEATTLE
VIA EDMONDS
AUTO FERRY STEAMER
City of Victoria
DAILY SCHEDULE
Leave VICTORIA 1 P.M.
Arrive EDMUNDS 4 P.M.
Leave VICTORIA 1 A.M.
Arrive EDMONDS 5:30 A.M.
(You can sleep until 7 A.M. and breakfast on boat)
STEAMER STAGES carry passengers between Edmunds and the Central Stage Terminal, 6th Avenue and Stewart Street, Seattle, in 40 minutes.
PASSENGERS
$2.00 One Way; $3.50 Round Trip (including Stage Fares)
AUTOMOBILES
$3.50 One Way; $6.00 Round Trip (including driver) for cars up to 125-inch wheel base
$1.50 One Way, $8.00 Round Trip (including driver) for cars over 125-inch wheel base.
INDEPENDENT FERRY LINES
Canadian National S.S. Co. Dock Inner Harbor
IVAN BEECROFT, Agent. Tel. 405

SUCCESS MEANS YEARS OF WORK

ONLY THE PERSISTENT EFFORT RENDERS AGRICULTURE A PROFITABLE VENNTURE

Titled Farmer, From the Old Land, With Ranch in Alberta, Voices His Conclusions

JASPER PARK LODGE, Alta., June 27.—The success of a farmer is not determined by the results of any one or two years' crop, so much as by a record extending over many years, and Canadian farmers and settlers have shown that persistent effort renders agriculture in this country a profitable venture. Sir Archibald Langman, of North Cadbury Court, Somerset, England, treasurer of the British Dominions Immigration Society, and himself an owner of farm land near Strome, Alberta, has come to this conclusion following an extensive trip across the Dominion. With Lady Langman, he is spending a few days at Jasper Park Lodge, in the Canadian Rockies, before leaving for the East and New York, en route homeward.

"Canada," says Sir Archibald, "has much to offer if a man works. An Englishman coming to this country from the other side, should as soon as possible get into the ways and become accustomed to the ideas of the new people with whom he is to associate. For this reason, the British Dominion Immigration Society feels that a Britisher should settle amongst Canadians, rather than being placed in an exclusive group of his own people."

Sir Archibald and Lady Langman, who have been highly pleased with their stay in Jasper Park, contemplate returning next year to undertake a long pack pony trip into the mountains.

MODAVIA IN TODAY

The Modavia, Captain W. E Mitchell, Donaldson Line, is due at Race Rocks at noon today, and will dock at Rithet Piers two hours later, with 100 tons of cargo for discharge here.

Through the San Juan Islands to the Mainland
The most beautiful scenery on Puget Sound. Comparable to South Sea or Mediterranean Islands. Traversed on the Black Ball Sidney-Anacortes and Victoria-Bellingham auto ferries. Spacious decks provide ample opportunity for you to enjoy every minute of this scenic little voyage. You save money traveling this way, too.
E. E. Blackwood, Agent
912 Gov't St. Phone 7106
BLACK BALL
PASSENGER • AUTO • FREIGHT
FERRIES
PUGET SOUND NAVIGATION CO.

Robert Burns McMicking Chapter, I.O.D.E.
Excursion to Bellingham
Princess Elizabeth
July 1
Leave Victoria 9 a.m.
Leave Bellingham 5:30 p.m.
Tickets:
Adults $2.50
Children $1.25
On Sale C.P.R. City and Wharf Offices
Zala's Orchestra Dancing

July-ideal to start your Tour of Europe this Passion Play Year
The Passion Play is drawing added thousands—by mid-July, the peak-season crowd will have passed—on shipboard and abroad there's greater freedom—real comfort—much better choice of accommodations—greater personal attention.
And lower rates — you can save 12% on your round-trip, cabin fare after July 15th to Europe and returning after Sept. 30th. Low off-season rates also apply in Tourist Third Cabin after July 15th.
The ships—to England, your choice of the "Palatial Trio" of the White Star, St. Lawrence fleet — the superb Megantic direct to France — on each, service unsurpassed.
Send for the Little Library on St. Lawrence Travel
Conducted or Independent Tours to meet any requirement, cost from $350. for 29 days.
Megantic, July 10 Doric, July 12
Albertic, July 19 Laurentic, July 26
Without obligation, our travel experts will help plan your trip, whether it be a one-way trip or an extended tour. Just phone, write or call personally.
The Royal Mail Steam Packet Company
Pacific Building, Vancouver, B.C.
Or Authorized Steamship Agents
White Star Line Canadian Service

IMPORTANT ANNOUNCEMENT

July Sale (Today) Coats, Suits, Dresses

So that the great values offered from our unusually large stock of Women's and Misses' Ready-to-Wear may be shown to best advantage, in our window and department displays, we are commencing this sale a few days prior to July 2, when our Store-Wide Sale begins. We cannot stress too strongly the importance of this Sale of Ready-to-Wear, as the bargains are the best you have been offered for a long time.

Our Stock of Misses' and Women's COATS

REDUCED TO TWO PRICES

Former Values to $29.75 On Sale for **$13.00**

Former Values to $65.00 On Sale for **$21.00**

Our Stock of Misses' and Women's TWEED SUITS

Former Values to $47.50 On Sale for

$13.00

—Mantle Dept., 1st Floor

Sale of Silk AFTERNOON DRESSES

REDUCED TO THREE PRICES

$3.75, $7.50 and $13.75

SILK ENSEMBLES

All Reduced to Sell at

$12.50 to $29.75

—Mantle Dept., 1st Floor

LARGE SELECTION OF BETTER QUALITY

Afternoon Dresses

Of Georgette, Canton Crepe, Ninon and Lace. On Sale at

HALF PRICE

A LARGE SELECTION OF

Imported Model Dresses

On Display in Our

FRENCH ROOM

For Afternoon or Evening Wear. All Reduced to Sell at

HALF PRICE

—Mantle Dept., 1st Floor

PRINTED GEORGETTE AND NINON

DRESSES

All Reduced to Sell for

$7.90 to $20.00

A SPECIAL OFFERING OF

Summer Millinery

Values to $8.95 Each for

$3.95

Four dozen only, Summer Hats, stitched silks and smart little straws in a great variety of styles. Usual prices to $8.95 each. Special for today's selling, each.....**$3.95**

White Felt Sports Hats, light in weight and very good lines in brims. Each.....**$2.95** and **$3.95**

—Millinery, 1st Floor

A GREAT SPECIAL PURCHASE OF

"Vagabond" Pyjamas and Ensembles

Grouped for Sale Today at One Price

$2.95

"Vagabond" Pyjamas of heavy quality rayon silk. Smart for beach wear. Tuck-in style or with ties. Special at, a suit **$2.95**

Rayon Ensembles, consisting of pyjamas and coat, in smart color combinations. Special at.....**$2.95**

—Whitewear, 1st Floor

Girls' Crepe de Chine Dresses

Values to $6.95 Each, On Sale Today, Each

$3.75

Splendid values in Girls' Dainty Crepe de Chine Dresses in frilled, shirred or flared effects. Shades are blue, rosewood and scarlet. Sizes 8 to 14 years. Values to $6.95 each for **$3.75**

Children's Crepe de Chine Sleeveless Frocks. Sizes 2 to 6 years. Each **$3.75**

—Children's Wear, 1st Floor

Women's Hosiery

On Sale for 59c

Thread Silk Hose, semi-fashioned legs with narrowed ankles and well reinforced square heels. A range of shades, including black and white. Sizes 8½ to 10. At, a pair .....**59¢**

Full-Fashioned Lisle Hose of fine quality. Neat fitting, with widened hemmed tops. All shades. Sizes 8½ to 10. A pair .....**59¢**

—Hosiery, Main Floor

A SPECIAL PURCHASE OF

Lace-Trimmed Bloomers

On Sale Today at, a Pair.....**98c**

Bloomers of good quality rayon silk, daintily trimmed with lace. Small, medium and large sizes. Special at, a pair .....**98¢**

—Whitewear, 1st Floor

Girls' Summer Ensembles

$1.75, $2.50 and $3.75

Ensembles in plain shades and figured patterns, with sleeveless dresses and long coats. Sizes 8 to 14 years. Good buys at.....**$1.75** and **$2.50**

Silk Poplin Ensembles with sleeveless white dresses and hip-length figured skirts. Sizes 6 to 10 years. Each, **$3.75**

—Children's Wear, 1st Floor

DAVID SPENCER LIMITED

Store Hours: 9 A.M. to 6 P.M.; Wednesday, 1 P.M.; Saturday, 6 P.M.—Phone 7800